LEEDS UNITED

A COMPLETE RECORD 1919-1986

MARTIN JARRED & MALCOLM MACDONALD

Published by
BREEDON BOOKS SPORT

Compiled by Martin Jarred and Malcolm Macdonald

Editor: Anton Rippon

First published in Great Britain by
The Breedon Books Publishing Company Limited
45 Friar Gate, Derby DE1 1DA
1986

© Martin Jarred and Malcolm Macdonald 1986

All Rights Reserved. No part of this publication may be reproduced, stored in a retrieval system, or transmitted in any form, or by any means, electronic, mechanical, photocopying, recording or otherwise without the prior written permission of the Copyright holder.

ISBN 0 907969 17 8

Printed by Butler and Tanner Limited, Frome.
Jacket designed by Graham Hales
Page design by John Grainger

ACKNOWLEDGEMENTS

The authors wish to acknowledge the help of the following:

Association of Football Statisticians, its secretary, Ray Spiller, and other members too numerous to mention here; David Barber (Football Association); Jim Bullions; Derby Central Library staff; Football League staff; Terry Frost; Tom Hindle; Douglas Lamming; Leeds City Reference Library staff; Isobel Macdonald; G.M. Readynough; Roy Shoesmith; John Short; Bert Sproston; Keith Warsop; Willis Walker; J.A.S. Waters; Richard Wells; Alex Wilson; and the relatives of Bob Kane and George Wilson.

Photographs supplied by Colorsport, Andrew Varley Picture Agency, Yorkshire Evening Post.

Anyone wishing to know more about the Association of Football Statisticians should write to the secretary, Mr Ray Spiller, 22 Bretons, Basildon, Essex

INTRODUCTION

THIS book has been compiled over a number of years using many different sources to arrive at what the authors firmly believe to be the most comprehensive and accurate record of Leeds United Football Club ever attempted.

Many hundreds of hours have been spent studying dusty, sometimes crumbling Victorian and Edwardian newspapers, and delving through Football League records at Lytham St Anne's.

Inevitably, the authors have found difficulties. Before 1925, for instance, the League kept no attendance records and before then we have had to rely on those widely reported in newspapers of the time. It should be said that even different editions of the same newspaper could disagree on the number of people watching a particular game.

The same applies to teams and scorers, particularly in the 19th century games where goals were sometimes 'rushed through in a scrimmage'. Wartime games sometimes proved difficult and for a handful of matches the authors have had to piece together United's team, although there has been no doubt over the actual eleven who turned out, simply that some educated guesswork has very occasionally been needed to identify their actual positions.

Nevertheless, we are happy that what follows is as accurate as anyone is ever likely to get and the areas of doubt, both for Leeds United and Leeds City, are minute compared with the overall content of the book.

Martin Jarred
Malcolm Macdonald
July 1986.

THE LEEDS UNITED STORY

ONLY hours after the famous Leeds City auction, more than 1,000 of the club's shocked supporters turned up at the Salem Hall to try to salvage something from a disastrous day.

Leeds solicitor Alf Masser was elected to chair the meeting and a proposal that a professional club be formed was unanimously carried and a supporters' club formed. It was agreed that a seven-man committee should run the club. It comprised Masser; Joe Henry junior, son of the Lord Mayor of Leeds who had worked so hard to save City; Mark Barker; R.E.H. Ramsden; Charles Snape; and former players Dick Ray and Charles Morgan.

Things gained momentum when the new club, called Leeds United, was invited to join the Midland League where they took over the place vacated by Leeds City Reserves. Yorkshire Amateurs, who now occupied Elland Road, graciously offered to make way for the newly-formed United.

Dick Ray was appointed manager and the committee chipped in with money to help meet the club's expenses. Advertisements asking for players were placed in the *Athletic News* and local newspapers.

All this activity was watched with great interest by Huddersfield Town's wealthy chairman, Mr Hilton Crowther. Disillusioned by the lack of support in Huddersfield, where the sports-loving public preferred to watch the local rugby team at Fartown rather than the Terriers, Crowther offered to take his team 'lock, stock and barrel' to play at Leeds.

Crowther proposed that Second Division Huddersfield would play all their remaining fixtures that season at Elland Road. His idea won the blessing of the Huddersfield players, and talks were opened with the United committee. Part of the debate centred on whether the club should be called Leeds United or Leeds Trinity. The Football League studied the proposals and gave Town until 31 December to find £25,000 to pay off Crowther or move its operation to Elland Road.

Faced with the prospect of losing their town's soccer team, Huddersfield supporters stirred themselves and got behind the Terriers whose playing fortunes began to improve. Attendances had increased at Huddersfield's Leeds Road ground but only £8,000 had been raised to pay off Crowther. Complicated legal problems also dogged the proposals and as Town continued to improve and their support swelled, the scheme eventually fell through.

Crowther, however, decided that his future still lay at Elland Road. He loaned United £35,000, to be repaid when Leeds won promotion to Division One, and gave the new club his full backing. He wasted no time in bringing Barnsley's successful manager, Arthur Fairclough, to Leeds and on 26 February 1920, Ray stepped down to become Fairclough's assistant.

Dick Murrell was recruited as trainer and Albert Stead as assistant trainer and groundsman. Crowther, now chairman of the Leeds United board, was supported by

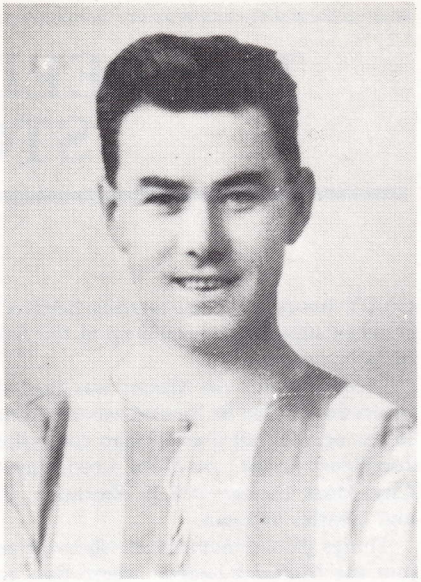

Jimmy Frew (left) played full-back in United's first-ever Football League season. Tom Howarth (right) was United's top scorer in their second season of League soccer.

fellow directors Alf Masser, Mark Barker, Kaye Aspinall and William Platts.

On 31 May 1920, Leeds United were elected to the Football League. They polled 31 votes and stepped into the Second Division along with Cardiff City, who won 23 votes.

There was a touch of irony when the 1920-21 fixtures were published and United found their first-ever Football League match would be at Port Vale, the club who took over Leeds City's fixtures after their expulsion. United made little impact that season, particularly in attack and their 10 away goals remains the worst tally in the club's history. Luckily, they had a strong defence with skipper Jim Baker and full-back Bert Duffield outstanding; and over the next few years they were to be supplemented by Ernie Hart who was destined to play for England.

United finished 14th in their first League season. Thereafter, they consolidated their position and by 1923-4 had brought together a blend of players good enough to win the Second Division title with 54 points. In attack, United now had the formidable trio of Jack Swan, Percy Whipp and Joe Richmond with winger Joe Harris their main supplier. United made a great start to the season with only two defeats in a 17-match sequence which included seven successive wins.

Adjustment to the demands of First Division football did not come easily and United finished 18th in their first season in the top flight. Strengthened by new men Tom Jennings and Willis Edwards, only a 4-1 home win against Spurs in the final match of 1925-6 ensured Leeds' safety as they limped to 19th place.

It proved third time unlucky for United in 1926-7, although they lost out only after a quite remarkable season. Tom Jennings ran riot with 35 League goals and overall United's tally was a club best of 69 — yet they were relegated with only 30 points. It must be said, however, that goals were plentiful around this time as defences were still coming to terms with the new offside law introduced the previous season.

United returned to Division One at the first attempt. Dick Ray had taken over as

manager from Arthur Fairclough and again the emphasis was on attack. Jennings and Russell Wainscoat were joined up front by young Charlie Keetley and Jock White, a Scottish international signed from Hearts for £5,000. All four hit double figures as United set yet another club record with 98 League goals. They finished runners-up behind Manchester City who compounded Leeds' atrocious FA Cup record by beating them in that season's third round.

Back in Division One, United reached respectability despite a late-season slump when they picked up only one point out of a possible 12.

In 1930-31, Ray's men finished fifth — the club's best position before the Revie days — thanks to a major improvement in defence where the experienced Edwards and Hart had been joined by full-back Jack Milburn. There was now genuine belief in the United camp that they could mount a serious title challenge, yet they inexplicably slid into Division Two.

The defence was unreliable and the attack blew hot and cold, capable of brilliance in one match and infuriating inaccuracy the next. The team went into their final match needing to beat Derby County by at least a two-goal margin — and then pray that Blackpool lost at Maine Road.

United obtained their immediate objective with a 3-1 victory, but Blackpool fought back from behind to snatch a late draw and win the point which sent Leeds tumbling

Leeds goalkeepers from the inter-war period. Albert McInroy (left) played in the 1930s. Fred Whalley (right) was consistent during Leeds very early League days.

Two former England men who helped United. George Brown (left) topped Leeds' scoring list in 1935-36. Defender Ken Willingham (right) ended his career at Elland Road after the war.

into the Second Division. The Seasiders had escaped despite a staggering total of 125 goals against, the highest total conceded by any club that managed to stay up. To compound United's anguish they could look back to their 7-3 win at Bloomfield Road that season — the only time Leeds have ever scored seven League goals away from home.

Once more United bounced back at the first time of asking. Some of the old guard like Jennings and Wainscoat had moved on and Leeds' strength now lay in their brilliant half-back line of Edwards, Hart and Wilf Copping. United finished second, two points behind Wolves, but could have finished with the same number of points as the Champions had they not lost their final game, at home to Port Vale who had to win to avoid relegation.

A 14-match unbeaten run early in the season guaranteed a promising return to Division One, followed in 1933-4 by another respectable mid-table showing.

Billy Hampson succeeded Ray as manager and immediately opted for experience with men like Albert McInroy in goal and George Brown in attack, both former England internationals. No great improvement was forthcoming, however, and in 1936-7 the drop was narrowly avoided. Pitiful away form — only three points won on opponents' grounds — put Leeds in danger and they hauled themselves to safety only after the signing of the burly South African centre-forward, Gordon Hodgson from Aston Villa.

Hodgson, a former Liverpool and England star, scored many of the goals which put

Leeds up amongst the title challengers early the following season, but a dismal run beginning in February dashed their Championship dreams. United also made a good start to the last full season before World War Two. In November 1938, they held third position. Again they ran out of steam and slipped to a mid-table position.

When the League programme resumed for 1946-7, United relied on many of the men who had served them in the late-1930s but it soon became obvious that they were well past their best. United gained only 18 points — the equal lowest First Division total until Stoke's woeful 1984-5 season — and Leeds' final 17 fixtures brought 15 defeats and two draws. Only one point was secured away from home all season.

Predictably, rock-bottom United also struggled in Division Two, despite the appointment of Willis Edwards as manager. Again, Leeds suffered from travel sickness with only one away victory as they escaped relegation to the Third Division North by just two points.

To add to United's problems they had recorded financial losses for three successive seasons. New manager Major Frank Buckley boldly predicted better things and introduced a large number of young players, including a giant Welsh teenager called John Charles. But the team hit a new low with an embarrassing 3-1 home defeat by Newport County in the FA Cup.

United's Cup record was about the worst of any side in the top two divisions and they had failed to get beyond the fifth round since the club's formation. That changed in 1949-50 as United began to show signs of improvement. A magnificent fourth round replay win at First Division Bolton caught the mood and huge crowds poured into Elland Road to see Buckley's boys. Victory over Cardiff took them to the quarter-finals for the first time and they came desperately close to grabbing a replay at mighty Arsenal.

Leeds goalkeeper John Scott saves a penalty from Rotherham full-back Norman Noble.

Leeds goalkeeper Scott gets down to a Tindall drive during a Doncaster v Leeds match in the 1950s.

As the Cup run gathered momentum, so United's League form improved dramatically and the highlight of the campaign was a dazzling show at Elland Road which ended Tottenham's 22-game unbeaten run. With the brilliant Charles in commanding form, United finished fifth and were highly fancied for promotion the following season.

Yet, although Leeds had the likes of Tommy Burden, Grenville Hair, George Meek and Ray Iggleden at their disposal, they continually missed out on promotion. Even when Charles smashed the club scoring record with 42 goals in 1953-4, United flattered to deceive and finished tenth.

Major Buckley had failed in his ambition to lead United back to Division One but in 1955-6, under the stewardship of Raich Carter, Leeds United returned to the top flight — the fourth time they had won promotion in a Leap Year.

With Charles in magnificent form in attack, young Jack Charlton improving at centre-half, and Harold Brook and Albert Nightingale proving key inside men, United owed their success to their form at Elland Road.

Their home record was stretched to 34 games without defeat until Blackburn Rovers popped up with a surprise win in March. United then unleashed a late run of six successive victories to come up on the rails and pinch promotion behind Sheffield Wednesday.

Charles continued his brilliance in the First Division but when he moved to the Italian giants Juventus for a British record fee in April 1957, United's fortunes began to wane.

The 1958-9 season was one of great change. Carter was surprisingly sacked, chief coach Bill Lambton was appointed in his place but lasted only a matter of months, and then Jack Taylor stepped into the hot seat. All this managerial chopping and changing had a profound effect on the team and in 1960 United were relegated again.

Taylor had a big clear-out that summer but United looked a very ordinary Second Division side when the directors appointed Don Revie as player-manager in March 1961 — a move which was ultimately to change the entire course of Leeds United's history.

John Charles rises high in the West Riding derby against Huddersfield Town in September 1962.

United were £100,000 in debt and Revie, like his immediate predecessors, found that he needed all his skills to keep United on an even keel. His first full season in charge saw them flirt with relegation to Division Three and only a 3-0 win at Newcastle in the final game of 1961-2 guaranteed them safety.

Revie had decided to build a young side around the veteran Scottish international inside-forward, Bobby Collins. Rookies like Norman Hunter, Paul Reaney, Gary Sprake and the tigerish Billy Bremner all shone as United managed fifth place and got past the FA Cup third round for the first time in a decade.

United kicked-off 1963-4 later than the rest when their first match of the season, at Northampton, was postponed due to a championship cricket match being staged at the County Ground. But they wasted no time in catching up and new winger Johnny Giles, from Manchester United, proved the vital piece of Revie's promotion-winning jigsaw. They reached New Year with a run of thirteen wins in 15 matches and the arrival of centre-forward Alan Peacock helped the drive towards the title.

Promotion was assured after victory at Swansea, the Championship captured with a 2-0 win at Charlton in the final game of the season. United had remained unbeaten at Elland Road and had lost only three games away from home, both club records as was their final points tally of 63.

Revie's men had based their achievements on a cast-iron defence, sheer hard work and ultra-efficiency. The same formula was used to take the First Division by storm in 1964-5 when the hitherto impossible dream of a League and Cup double lingered on until the dying moments of a dramatic season.

United were a physically hard, no-nonsense team and their style of play took them to the top of Division One for the first time in the club's history when they won 2-1 at Sunderland. United had extended their unbeaten League and Cup run to 25 games when they were beaten at home by nearest rivals Manchester United on 17 April — a defeat which ultimately cost them the title.

United gained revenge by winning their FA Cup semi-final against the Reds at the second time of asking with a dramatic 88th-minute header from Bremner. The fiery little Scot was also on target at Wembley against Liverpool, but United lost 2-1 in injury time. It had been a memorable but cruelly frustrating season for Leeds — something to which they were to grow accustomed over the next ten years.

Armed with a new seven-year contract, Revie led his men on their first European quest and they turned in some brave performances in a Fairs Cup competition marred by violence on the field. With midfield general Bobby Collins ruled out with a broken thigh sustained in Turin, in United's first-ever European match, the Peacocks were involved in a bruising battle against Valencia.

Police were called on to the pitch as fighting erupted, referee Leo Horn sent off three players — Jack Charlton and two Spaniards — and took both teams to the dressing-rooms for an 11-minute cooling-off period. Fears of a bloodbath in Spain did not materialise and United turned in a magnificent display to win with a Mike O'Grady goal.

Ujpest Dozsa were swept aside in the quarter-finals but although United won the toss for choice of ground advantage in their semi-final play-off against Real Zaragoza, the Spaniards made a breathtaking start with three goals in 13 minutes to clinch a place in the Final.

In the League, United maintained the high standards they had set the previous year, finishing runners-up again, this time six points behind Champions, Liverpool

The 1966-7 season saw United faced with a crippling injury list, but the emergence of players like Peter Lorimer, Eddie Gray and Paul Madeley, saw them to fourth place and another season of European competition.

In the FA Cup, United lost their Villa Park semi-final against Chelsea in controversial fashion, and there was further disappointment in the Fairs Cup. United enjoyed a slice of luck when they won their fourth-round match against Bologna on the toss of a coloured disc, and there was no questioning their right to a Final place when a Rod Belfitt hat-trick killed off Kilmarnock. Against Dynamo Zagreb, however, United lacked the guile and penetration to break the Yugoslavians' tough defence and they lost 2-0 on aggregate.

In 1967-8, United played no less than 68 competitive games and at last won some tangible reward for their labours when a series of steady performances saw them through to the Football League Cup Final against Arsenal. The only goal of a disappointing game came from United's attacking left-back, Terry Cooper and it gave Leeds United their first major trophy. One month later, despite having £100,000 centre-forward Mick Jones in their side, United failed to puncture Everton's defence in the FA Cup semi-final and a second Wembley appearance that season disappeared when John Morrissey scored a penalty for the Blues.

United, now with several fully-fledged internationals in their ranks, were again on the fringe of the title race, finishing fourth and in Europe they powered their way to the Fairs Cup Final, beating Scottish opposition, Hibs, Rangers and Dundee en route. The Final, against the Hungarian outfit, Ferencvaros, was held over until the following season when a magnificent defensive display in Budapest meant that Jones' goal at Elland Road had been enough to win the trophy.

After coming so near to the First Division Championship so many times, United

landed the glittering prize in 1968-9 when they stormed through their League programme. Only two games were lost — at Maine Road and Turf Moor — and their 67 points was a record, most of them the result of a 28-match unbeaten run. A draw with closest rivals, Liverpool, at Anfield on 28 April gave them the title; two days later, a Johnny Giles goal swept them to the new points record.

Surprise defeats in the FA Cup and the League Cup, and defeat by Ujpest Dozsa in the Fairs Cup, had cleared the way for United to concentrate on the League Championship.

Revie strengthened his already powerful squad by signing the clinically efficient goalscoring talents of Leicester City's Allan Clarke in summer 1969. Clarke made his mark as United set off on a season which was to see them make a serious bid for what would have been a unique treble.

In the League, Leeds stretched their unbeaten run to 34 matches, breaking Burnley's 48-year-old record. United's feat was eventually surpassed by Nottingham Forest who, in 1978, extended it to 42 matches without defeat.

Everton, the side which finally ended Leeds' own great run, also proved to be the team who pipped them for the Championship. By Easter, the strain of a long season had finally caught up with Leeds and a surprise win by Southampton at Elland Road helped Everton to the top of the table. On Easter Monday, United practically conceded defeat by fielding an entire reserve side at Derby who won 4-1. The move cost United a £5,000 FA fine.

Revie was anxious to spare his first-teamers' energy because they were still in contention for the European Cup and FA Cup. Leeds had blazed a trail to the semi-final, including a 10-0 thrashing of Lyn Oslo, and they were favourites to beat Celtic and reach the Final. The Scots, however, played brilliantly in both legs to end United's challenge.

The FA Cup now remained as the Peacocks' last chance of a trophy. After three energy-sapping semi-final battles against Manchester United, Leeds outplayed Chelsea for long periods on a heavy Wembley pitch but were held to a draw. In the replay at Old Trafford, United again had much of the territorial advantage but lost in injury time.

Further disappointments followed in 1970-71 when United were again runners-up with 64 points, the most ever accumulated by a side finishing second under the two-points-for-a-win system. Arsenal pipped them with a fabulous late run which took the Gunners to the double.

Leeds, sensationally knocked out of the FA Cup by Colchester United, led the Championship race until a controversial home defeat at the hands of relegation haunted West Brom. Arsenal assumed the lead and even though United beat them in the penultimate match of the season, the Gunners took the title with a last-gasp goal against North London rivals, Spurs.

But Leeds did not finish the season empty-handed. For the second time they won the Fairs Cup, beating Juventus on the away-goals rule.

United had battled long and hard to rid themselves of the image of a dour side and, in 1971-2, they finally achieved more widespread appreciation with a series of breathtaking home performances. Forced to play their first four home games of the season on neutral ground because of crowd trouble, they returned to Elland Road with a vengeance, dropping only two points in their remaining 17 home matches. Better away form would have surely ensured them the Championship.

A string of fine FA Cup displays took Leeds to Wembley and the Centenary Final against Arsenal. United broke their Wembley 'duck' with a 1-0 win which gave them the Cup for the first time, but there was little time for celebrations and 48 hours later,

Leeds United, League Champions 1968-69. Back row (l to r): Reaney, Hunter, Clarke, O'Grady, Harvey, Sprake, Madeley, E. Gray, Belfitt, Charlton. Front: Jones, Cooper, Hibbitt, Bremner, Giles, Bates, Lorimer.

Mike O'Grady (left) scored what is believed to be the fastest-ever goal in the European Cup. Mick Bates (right) was the only non-international in United's line-up on the day they sensationally lost to Colchester in the FA Cup.

Mick Jones just fails to get in his shot against Celtic in the European Cup.

Revie took his team to Wolverhampton in search of the League and Cup double.

But Leeds failed at this last hurdle and so did Liverpool who were at Highbury the same night, leaving Derby County as Champions for the first time and Leeds runners-up for the fifth time in eight seasons.

Twelve months later, United were back at Wembley as they bid to retain the FA Cup. Outside Wearside there were few prepared to back against them but Second Division Sunderland gave a great display to cause one of the biggest Cup Final upsets of all time.

Eleven days later United's disappointment doubled when a scratch Leeds side went down to AC Milan by the only goal of the European Cup-winners' Cup Final. In the League, Leeds were hindered by long-term injuries to Terry Cooper and Eddie Gray, and they did well to maintain their title challenge until they lost to the ultimate Champions, Liverpool, towards the end of April.

Fittingly, Revie's last season at Elland Road ended with the club recapturing the Championship. United began 1973-4 in blistering style with seven consecutive wins. They were untouchable and by Boxing Day had built up a nine-point lead. A temporary slump cast doubts over what had been a relentless pursuit of the title, but they recovered and were confirmed as Champions without kicking a ball when nearest rivals, Liverpool, lost a midweek game at Anfield, against Arsenal.

United went into their final game, at QPR, as Champions and thousands of Leeds supporters poured into the capital to see United's finish in style with a 1-0 win in front of Loftus Road's biggest-ever crowd.

In the FA Cup, United inexplicably lost a fifth-round replay at Elland Road against

Bristol City, and in Europe they fielded sides with a fair sprinkling of reserves, yet did enough to eliminate Scottish challengers, Hibernian, after a penalty shoot-out, before being eliminated by Vitoria Setubal of Portugal.

With Revie installed as England's new manager, the colourful Brian Clough took over at Elland Road, only to be dismissed within weeks amid allegations of 'player-power'. It was left to the quietly mannered Jimmy Armfield to guide Leeds to a mid-table position after a dire start to the season.

United were generally below par in the League, struggled to beat non-League Wimbledon in the FA Cup, and were sent reeling out of the League Cup by lowly Chester, yet they gave some splendid performances in the European Cup. Two classic performances against Anderlecht clinched a semi-final meeting with Spanish giants, Barcelona.

Taking a 2-1 lead to the vast Nou Camp stadium, United went further ahead on aggregate through Peter Lorimer, then defended stoutly after centre-half Gordon McQueen had been sent off. Barcelona pulled a goal back but 'keeper David Stewart played magnificently and Leeds earned a place in the European Cup Final. Everything went wrong for Leeds in Paris where Bayern Munich scored twice on the break after United had controlled most of the match. To make matters worse, a section of Leeds so-called supporters ran riot.

Manager Armfield, now assisted by coach Don Howe, carefully rebuilt Revie's marvellous Leeds team. United finished a creditable fifth in 1975-6, although they lost to inferior opposition in both FA and Football League Cups.

The following season, Leeds played some fine football to reach the FA Cup semi-finals but were outgunned by Manchester United at Hillsborough where two early

Billy Bremner nets a last-minute winner against Southampton in August 1972.

Leeds United 1975-76. Back row (l to r): Jimmy Armfield (manager), McKenzie, Jordan, McQueen, Harvey, Stewart, Madeley, Hunter, Reaney. Front: Yorath, F. Gray, E. Gray, Lorimer, Cherry, Bremner, Clarke.

defensive lapses cost Armfield's men dear. In 1977-8, Leeds again had the scent of Wembley in their nostrils, this time through the League Cup, but Brian Clough extracted his revenge for his dismissal three years earlier, taking his Nottingham Forest side through against Leeds in the semi-finals. Crowd trouble in the FA Cup match against Manchester City led to a ban on ties at Elland Road.

Impatient for success, Leeds relieved Armfield of his duties and after Jock Stein's brief spell in charge, appointed Jimmy Adamson as the new Leeds manager. Adamson made a useful start, taking United back into Europe after they finished fifth in the League. There was, however, bitter disappointment when Leeds allowed Southampton to come back from 2-0 down in the first-leg of the League Cup semi-final. The Saints won 1-0 at The Dell to go through on aggregate.

United's promise failed to materialise and the following season they finished mid-table, crashed out of the FA Cup in the third round, and made little impact in Europe. Worst of all was a humilating 7-0 League Cup defeat at Highbury. Attendances at Elland Road slumped dramatically and demonstrations were mounted for Adamson's dismissal. In September 1980, the beleaguered Leeds boss lost his job.

New manager Allan Clarke tightened the defence as Leeds climbed to middle-of-the-table respectability. He paid West Brom £930,000 for their winger Peter Barnes and there was the promise of better things on the Elland Road horizon. But Barnes and other investments failed to pay off for United, who found goalscoring a continual problem.

Veteran striker Frank Worthington did almost enough to ensure safety, but even when United came from behind to beat Brighton in an emotion-charged penultimate game at Elland Road, Leeds still needed a point from their final game, at West Brom,

to stay up. They lost 2-0 and, to make matters worse, serious crowd disorder led to an FA inquiry. Clarke paid the price for failure and was replaced by Eddie Gray, who became player-manager.

United began their first Division Two campaign for 19 years well enough, but a loss of form in November prompted Gray to introduce a brood of promising youngsters. Leeds were back in the pack of clubs tucked in behind the leaders, but failure to win any of their last seven matches ruined any chance of a quick return to the First Division.

Relegation inevitable affected attendances and in an effort to cut their losses, Leeds sold expensive players who earned big money, for relatively small sums. Yet during 1982-3, United lost £1.5 million and were £2 million in debt.

The season had also seen the club's image blighted by crowd trouble at Grimsby, Chelsea and Derby, and during the home game against Newcastle. Such was United's predicament that chairman Manny Cussins warned that a heavy FA fine could force the club to call in the receiver.

Gray's youth policy stemmed the tide and a profit of £196,000 was recorded, although his young team were eliminated from the FA Cup by Allan Clarke's Third Division Scunthorpe, and put out of the Milk Cup by the rapidly improving Oxford United. Perhaps United's lowest ebb had already been reached when Chester City, the team that had knocked Leeds out of the Milk Cup in 1974-5 and who were now bottom of Division Four, won a first-leg tie at Elland Road.

In 1984-5, United showed some signs of improvement and a splendid late run gave them a flicker of hope for promotion until defeat in the final game, at Birmingham

United's Connor challenges Brady and Walford at Highbury in January 1980.

Leeds at St Andrew's on the day a young fan died. United players (from left) are Irwin, Day, Baird and Linighan.

when both sets of fans ran riot, dashed their First Division dreams.

A young man died at St Andrew's during the trouble — the game was played on the same day as the Valley Parade fire disaster — and United were later fined £5,000 for their fans' part in the trouble. Moreover, it was ruled that all Leeds' 1985-6 matches must be all-ticket. There had been crowd violence involving Leeds followers at Oxford, Barnsley and Huddersfield in 1984-5 and there was genuine talk of closing the club down to avoid further trouble.

After a mediocre start to 1985-6, Gray was sacked and Billy Bremner appointed in his place, but United slipped closer still to the relegation zone before a frustrating season ended in safety, although the team's defensive record gave the fans real cause for concern.

Today United have supporters all around the world, many of them members of the Leeds United Supporters Club. Moves to form an association of United supporters were made in the 1930s when working men, who were also United shareholders, met in various pubs in Yorkshire and organised outings to away games in London and at seaside resorts. They were one of the first clubs to organise such trips.

LEEDS UNITED'S FIRST SEASON: 1919-20

AFTER United's formation they were invited by the Midland League secretary, Mr J.Nicholson, to enter the Midland League — a lifeline they were quick to seize.

United were voted into the Midland League on 31 October, effectively taking over the place vacated by Leeds City Reserves. New players were hurriedly recruited and among those signed during the season was Ernie Hart, a future United captain and England player.

United's first-ever game was a friendly against Yorkshire Amateurs with whom they shared Elland Road that season. After the demise of Leeds City, Amateurs rented the ground.

The week after that opening game, United began their belated Midland League campaign with a goalless draw against Barnsley Reserves.

Sometimes, friendlies were played on the same day as league fixtures, with United fielding their weaker team to fulfil their Midland League obligations. Newcastle City were not connected with Newcastle United and were an amateur side from Tyneside. United did not play in any cup competitions.

Midland League 1919-20

22 Nov (h) Barnsley	0-0	28 Feb (a) Notts C Res	1-1
29 Nov (h) Rotherham Town	2-2	6 Mar (h) Notts C Res	2-0
6 Dec (h) Worksop T	3-4	11 Mar (a) Rotherham T	1-3
13 Dec (a) Sheffield U Res	0-4	13 Mar (h) Rotherham C Res	3-3
20 Dec (h) Lincoln C Res	2-0	20 Mar (a) Rotherham C Res	1-0
25 Dec (h) Halifax T	3-3	24 Mar (h) Grimsby T Res	1-1
1 Jan (a) Barnsley Res	1-2	27 Mar (a) Worksop T	0-2
3 Jan (a) Lincoln C Res	0-4	3 Apr (a*) Silverwood Coll	4-1
10 Jan (a) Chesterfield Mun	3-4	5 Apr (a) Gainsborough T	1-2
17 Jan (h) Sheffield W Res	1-0	6 Apr (a) Grimsby T Res	2-0
24 Jan (a) Castleford T	0-0	8 Apr (a) Scunthorpe U	2-3
31 Jan (h) Hull C Res	1-0	14 Apr (h) Silverwood Coll	3-1
5 Feb (a) Hull C Res	1-2	17 Apr (h) Sheffield U Res	1-2
7 Feb (a) Mexborough T	0-2	21 Apr (h) Mexborough T	4-2
14 Feb (a) Halifax T	0-0	24 Apr (h) Chesterfield Mun	0-2
21 Feb (h) Castleford T	6-0	28 Apr (h) Scunthorpe U	0-0
23 Feb (a) Sheffield W Res	2-5	1 May (h) Gainsborough T	6-0

**at Millmoor, Rotherham*

Record	P	W	D	L	F	A	Pts	Pos
	34	11	9	14	57	55	31	12th

Friendlies

15 Nov (h) Yorkshire Am	5-2	2 Apr (h) Bradford C	1-0
26 Dec (a) Scarborough	1-1	3 Apr (h) Newcastle C	5-0
27 Dec (h) Bradford	3-2	5 Apr (h) Bradford	1-3
28 Feb (h) Crewe Alex	0-5	6 Apr (h) Rotherham Am	3-0
27 Mar (h) Yorkshire Am	3-1	10 Apr (h) Halifax T	1-1

1920-21

1	Aug	28	(a)	Port Vale	L 0-2 (0-1)		15,000
2	Sep	1	(h)	South Shields	L 1-2 (1-2)	Armitage	16,958
3		4	(h)	Port Vale	W 3-1 (1-1)	Best, Ellson 2	15,000
4		8	(a)	South Shields	L 0-3 (0-1)		15,000
5		11	(a)	Leicester C	D 1-1 (1-0)	Ellson	16,000
6		18	(h)	Leicester C	W 3-1 (2-1)	Ellson, Goldthorpe 2(1 pen)	11,000
7		25	(a)	Blackpool	L 0-1 (0-0)		8,000
8	Oct	2	(h)	Blackpool	W 2-0 (1-0)	Walton, Mason	10,000
9		9	(a)	Sheffield W	L 0-2 (0-1)		20,000
10		16	(h)	Sheffield W	W 2-0 (1-0)	Thompson, Ellson	15,000
11		23	(a)	Hull C	W 1-0 (0-0)	Thompson	10,000
12		30	(h)	Hull C	D 1-1 (1-1)	Ellson	20,000
13	Nov	6	(a)	Stoke	L 0-4 (0-3)		10,000
14		13	(h)	Stoke	D 0-0 (0-0)		15,000
15		27	(a)	Coventry C	D 1-1 (1-1)	Lyon	18,000
16	Dec	1	(h)	Coventry C	W 4-0 (0-0)	Thompson 2, Ellson, Mason	10,000
17		4	(a)	Notts C	W 2-1 (0-1)	Lyon 2	14,000
18		11	(h)	Notts C	W 3-0 (1-0)	Thompson 3	12,000
19		18	(a)	Birmingham	L 0-1 (0-0)		20,000
20		25	(h)	Fulham	D 0-0 (0-0)		25,000
21		27	(a)	Fulham	L 0-1 (0-1)		30,000
22	Jan	1	(h)	Birmingham	W 1-0 (0-0)	Baker(pen)	24,000
23		8	(h)	Rotherham C	W 1-0 (1-0)	Ellson	18,000
24		15	(a)	Wolves	L 0-3 (0-1)		20,000
25		22	(h)	Wolves	W 3-0 (1-0)	Thompson 2, Lyon	14,000
26		29	(h)	West Ham U	L 1-2 (1-2)	Thompson	15,000
27	Feb	5	(a)	West Ham U	L 0-3 (0-1)		23,000
28		12	(a)	Stockport C	L 1-3 (1-1)	Thompson	9,000
29		19	(h)	Stockport C	L 0-2 (0-1)		20,000
30		26	(a)	Clapton O	L 0-1 (0-0)		17,000
31	Mar	5	(h)	Clapton O	W 2-1 (0-0)	Musgrove, Baker(pen)	18,000
32		12	(a)	Bury	D 1-1 (0-0)	Howarth	10,000
33		19	(h)	Bury	W 1-0 (1-0)	Musgrove	16,000
34		26	(h)	Bristol C	L 0-1 (0-1)		20,000
35		28	(a)	Cardiff C	L 0-1 (0-0)		30,000
36		29	(h)	Cardiff C	L 1-2 (1-1)	Howarth	20,000
37	Apr	2	(a)	Bristol C	D 0-0 (0-0)		24,000
38		9	(h)	Barnsley	D 0-0 (0-0)		13,000
39		16	(a)	Barnsley	D 1-1 (1-1)	Howarth	12,000
40		23	(h)	Nottingham F	D 1-1 (0-1)	Howarth	12,000
41		30	(a)	Nottingham F	L 0-1 (0-1)		8,000
42	May	7	(a)	Rotherham C	W 2-0 (1-0)	Howarth 2(1 pen)	10,000

P	W	D	L	F	A	W	D	L	F	A	Pts	Pos	Div	
42	11	5	5	30	14	3	5	13	10	31	38	14th	2	Appearances
														Goals

FA Cup

Q**	Sep	11	(h)	Boothtown	W 5-2
Q**		25	(h)	*Leeds Steelwks	W 7-0

Leeds United then withdrew from the competition.

**Qualifying Rounds

*Leeds Steelworks drawn at home but surrendered the advantage.

1921-22

1	Aug 27	(h)	Port Vale	W 2-1 (2-1)	Howarth, Walton	18,000
2	29	(a)	Bristol C	D 0-0 (0-0)		16,000
3	Sep 3	(a)	Port vale	W 1-0 (1-0)	Howarth	18,000
4	5	(h)	Bristol C	W 3-0 (2-0)	Howarth 2, Moore	18,000
5	10	(h)	Blackpool	D 0-0 (0-0)		18,000
6	17	(a)	Blackpool	W 3-1 (0-1)	Howarth, Wood, Mason	15,000
7	24	(h)	Clapton O	W 2-0 (1-0)	Wood, Howarth	20,000
8	Oct 1	(a)	Clapton O	L 2-4 (1-0)	Howarth(pen), Moore	20,000
9	8	(h)	South Shields	D 0-0 (0-0)		20,000
10	15	(a)	South Shields	W 1-0 (0-0)	Howarth	15 000
11	22	(h)	Stoke	L 1-2 (0-2)	Howarth	10,000
12	29	(a)	Stoke	L 0-3 (0-0)		15,000
13	Nov 5	(h)	Bradford	W 3-0 (2-0)	Howarth(pen), Armitage, Mason	18,000
14	12	(a)	Bradford	W 1-0 (0-0)	Howarth	20,000
15	19	(a)	Hull C	L 0-1 (0-1)		12,800
16	26	(h)	Hull C	L 0-2 (0-2)		20,000
17	Dec 3	(a)	Notts C	L 1-4 (0-2)	Howarth	12,000
18	10	(h)	Notts C	D 1-1 (1-0)	Moore	16,000
19	17	(h)	C Palace	D 0-0 (0-0)		10,000
20	24	(a)	C Palace	W 2-1 (2-0)	Swan, Moore	10,000
21	26	(h)	Sheffield W	D 1-1 (0-1)	Swan	20,540
22	27	(a)	Sheffield W	L 1-2 (1-1)	Howarth	25,000
23	31	(h)	Rotherham C	L 0-2 (0-2)		12,000
24	Jan 14	(a)	Rotherham C	L 0-1 (0-0)		6,000
25	21	(h)	West Ham U	D 0-0 (0-0)		7,000
26	28	(a)	West Ham U	D 1-1 (1-1)	Armitage	20,000
27	Feb 4	(h)	Bury	W 2-0 (0-0)	Armitage, Poyntz	5,000
28	11	(a)	Bury	L 1-2 (0-0)	Armitage	10,000
29	20	(h)	Leicester C	W 3-0 (2-0)	Poyntz 3	5,000
30	25	(a)	Leicester C	D 0-0 (0-0)		14,000
31	Mar 4	(h)	Derby C	W 2-1 (1-0)	Swan 2	12,000
32	11	(a)	Derby C	L 0-2 (0-2)		9,000
33	18	(a)	Coventry C	L 0-1 (0-1)		15,000
34	25	(h)	Coventry C	W 5-2 (1-0)	Armitage 2, Swan 3	10,000
35	Apr 1	(a)	Barnsley	D 2-2 (0-2)	Swan, Armitage	12,660
36	8	(h)	Barnsley	W 4-0 (2-0)	Swan 2, Gittins(og), Poyntz	10,000
37	14	(h)	Fulham	W 2-0 (1-0)	Poyntz, Coates	20,000
38	15	(a)	Wolves	D 0-0 (0-0)		10,000
39	17	(a)	Fulham	W 1-0 (1-0)	Armitage	20,000
40	22	(h)	Wolves	D 0-0 (0-0)		7,000
41	29	(a)	Nottingham F	L 0-1 (0-1)		16,000
42	May 6	(h)	Nottingham F	D 0-0 (0-0)		10,000

P	W	D	L	F	A	W	D	L	F	A	Pts	Pos	Div	
42	10	8	3	31	12	6	5	10	17	26	45	8th	2	Appearances
														Goals

FA Cup

R1	Jan 7	(a)	Swindon T	L 1-2	

1922-23

1	Aug	26	(h)	Blackpool	D 1-1 (0-1)	Swan	18,000
2		28	(a)	Southampton	W 1-0 (0-0)	Swan	16,000
3	Sep	2	(a)	Blackpool	L 0-1 (0-1)		15,000
4		4	(h)	Southampton	W 1-0 (0-0)	Harris	6,000
5		9	(h)	Stockport C	W 2-0 (0-0)	Walton, Armitage	12,000
6		16	(a)	Stockport C	L 1-2 (0-2)	Armitage	14,000
7		23	(h)	Bradford C	W 1-0 (0-0)	Harris	20,000
8		30	(a)	Bradford C	W 2-0 (0-0)	Swan, Harris	22,000
9	Oct	7	(a)	Clapton O	L 0-3 (0-2)		14,000
10		14	(h)	Clapton O	D 0-0 (0-0)		15,000
11		21	(h)	Leicester C	D 0-0 (0-0)		12,000
12		28	(a)	Leicester C	L 1-2 (0-2)	Harris	20,000
13	Nov	4	(h)	West Ham U	W 3-1 (1-1)	Whipp 3(1 pen)	12,000
14		11	(a)	West Ham U	D 0-0 (0-0)		14,000
15		18	(h)	South Shields	L 0-1 (0-1)		12,000
16		25	(a)	South Shields	W 2-0 (2-0)	Whipp, Poyntz	18,000
17	Dec	2	(h)	Wolves	W 1-0 (1-0)	Walton	14,000
18		9	(a)	Wolves	W 1-0 (1-0)	Hart	16,000
19		16	(a)	Coventry C	W 2-1 (0-0)	Richmond 2	12,000
20		23	(h)	Coventry C	W 1-0 (1-0)	Whipp	10,000
21		25	(a)	Bury	D 1-1 (1-1)	Whipp	20,000
22		26	(h)	Bury	D 0-0 (0-0)		27,000
23		30	(a)	Port Vale	W 2-1 (1-0)	Whipp 2	8,000
24	Jan	6	(h)	Port Vale	W 2-1 (2-1)	Whipp 2	15,000
25		20	(a)	Manchester U	D 0-0 (0-0)		25,000
26		27	(h)	Manchester U	L 0-1 (0-0)		25,000
27	Feb	10	(a)	Barnsley	L 0-1 (0-0)		11,000
28		17	(h)	Sheffield W	D 0-0 (0-0)		14,000
29		24	(h)	Barnsley	D 1-1 (0-0)	Swan	8,000
30	Mar	3	(h)	Hull C	D 2-2 (1-2)	Swan 2	12,000
31		10	(a)	Hull C	L 1-3 (0-0)	Swan	14,000
32		17	(a)	C Palace	L 0-1 (0-0)		15,000
33		19	(a)	Sheffield W	L 1-3 (1-2)	Powell	11,000
34		24	(h)	C Palace	W 4-1 (1-1)	Whipp, Swan, Powell, Sherwin	8,000
35		30	(h)	Rotherham C	W 2-0 (1-0)	Powell, Whipp	12,000
36		31	(a)	Fulham	L 0-3 (0-2)		16,000
37	Apr	2	(a)	Rotherham C	L 1-3 (1-1)	Harris(pen)	10,000
38		7	(h)	Fulham	D 1-1 (0-0)	Whipp	10,000
39		14	(a)	Notts C	L 0-1 (0-1)		10,000
40		21	(h)	Notts C	W 3-0 (2-0)	Whipp 2, Powell	8,000
41		28	(a)	Derby C	W 1-0 (1-0)	Noble	5,000
42	May	5	(h)	Derby C	W 1-0 (1-0)	Powell(pen)	4,000

P	W	D	L	F	A	W	D	L	F	A	Pts	Pos	Div	
42	11	8	2	26	10	7	3	11	17	26	47	7th	1	Appearances
														Goals

FA Cup

R1	Jan	13	(a)	Portsmouth	D 0-0
R		17	(h)	Portsmouth	W 3-1
R2	Feb	3	(a)	Bolton W	L 1-3

1923-24

1	Aug 25	(a)	Stoke	D 1-1	(1-0)	Noble	12,000
2	27	(h)	C Palace	W 3-0	(3-0)	Fullam, Noble, Whipp	10,000
3	Sep 1	(h)	Stoke	D 0-0	(0-0)		12,900
4	5	(a)	C Palace	D 1-1	(0-1)	Whipp	8,000
5	8	(a)	Leicester C	L 0-2	(0-1)		18,000
6	15	(h)	Leicester C	L 1-2	(0-1)	Swan	15,000
7	22	(a)	Hull C	W 2-1	(1-1)	Swan 2	11,500
8	29	(h)	Hull C	W 5-2	(5-1)	Richmond 3, Swan, Harris	12,000
9	Oct 6	(a)	Clapton O	W 1-0	(1-0)	Richmond	25,000
10	13	(h)	Clapton O	W 1-0	(0-0)	Harris	15,000
11	20	(a)	Port Vale	W 1-0	(0-0)	Richmond	10,000
12	27	(h)	Port Vale	W 3-0	(1-0)	Swan 2, Richmond	12,000
13	Nov 3	(h)	Bradford C	W 1-0	(0-0)	Whipp	17,000
14	10	(a)	Bradford C	D 0-0	(0-0)		25,000
15	17	(h)	Barnsley	W 3-1	(2-1)	Swan 2, Whipp	12,000
16	24	(a)	Barnsley	W 3-1	(1-0)	Harris, Richmond 2	12,000
17	Dec 1	(h)	Manchester U	D 0-0	(0-0)		20,000
18	8	(a)	Manchester U	L 1-3	(0-2)	Whipp	30,000
19	15	(h)	Bury	L 1-2	(0-0)	Whipp(pen)	17,000
20	22	(a)	Bury	L 0-3	(0-1)		10,000
21	25	(a)	Oldham A	D 2-2	(2-1)	Richmond 2	17,000
22	26	(h)	Oldham A	W 5-0	(3-0)	Swan 2, Richmond, Whipp 2	12,000
23	Jan 5	(a)	South Shields	L 0-2	(0-1)		10,000
24	19	(a)	Sheffield W	D 0-0	(0-0)		18,000
25	26	(h)	Sheffield W	W 1-0	(1-0)	Swan	15,000
26	Feb 9	(h)	Coventry C	W 3-1	(2-1)	Armand, Richmond, Harris	11,239
27	16	(a)	Bristol C	W 1-0	(1-0)	Swan	14,000
28	27	(h)	South Shields	W 2-1	(1-0)	Whipp, Armand	8,000
29	Mar 1	(a)	Southampton	W 1-0	(0-0)	Hart	8,000
30	8	(h)	Southampton	W 3-0	(0-0)	Shelley(og), Swan, Harris	15,000
31	10	(a)	Coventry C	L 1-2	(1-1)	Sherwin	6,000
32	15	(h)	Fulham	W 3-0	(1-0)	Swan 2, Coates	18,000
33	19	(h)	Bristol C	D 0-0	(0-0)		8,000
34	22	(a)	Fulham	W 2-0	(2-0)	Fullam, Whipp	17,000
35	29	(h)	Blackpool	D 0-0	(0-0)		25,000
36	Apr 5	(a)	Blackpool	D 1-1	(1-0)	Richmond	14,000
37	12	(h)	Derby C	D 1-1	(0-0)	Whipp	20,000
38	18	(a)	Stockport C	D 1-1	(1-0)	Richmond	15,000
39	19	(a)	Derby C	L 0-2	(0-1)		21,622
40	21	(h)	Stockport C	W 4-0	(1-0)	Swan 2, Richmond, Harris	22,500
41	26	(h)	Nelson	W 1-0	(0-0)	Coates	20,000
42	May 3	(a)	Nelson	L 1-3	(0-3)	Swan	10,000

P	W	D	L	F	A	W	D	L	F	A	Pts	Pos	Div	
42	14	5	2	41	10	7	7	7	20	25	54	1st	2	Appearances
														Goals

FA Cup

R1	Jan 12	(h)	Stoke C	W 1-0	
R2	Feb 2	(a)	West Ham U	D 1-1	
R	6	(h)	West Ham U	W 1-0	
R3	23	(a)	Aston Villa	L 0-3	

1924-25

1	Aug 30	(h)	Sunderland	D 1-1 (1-1)	Swan	33,722
2	Sep 1	(a)	Notts C	L 0-1 (0-1)		16,000
3	6	(a)	Cardiff C	L 0-3 (0-0)		30,000
4	10	(h)	Notts C	D 1-1 (0-0)	Swan	18,000
5	13	(h)	Preston N E	W 4-0 (3-0)	Swan 2, Thom, Harris	20,000
6	17	(h)	Everton	W 1-0 (1-0)	Thom	22,000
7	20	(a)	Burnley	D 1-1 (1-1)	Thom	23,000
8	27	(h)	Huddersfield T	D 1-1 (1-0)	Swan	41,800
9	Oct 4	(h)	Birmingham	L 0-1 (0-1)		24,000
10	11	(a)	West Brom A	L 1-3 (1-0)	Robson	21,332
11	18	(h)	Tottenham H	W 1-0 (1-0)	Whipp	23,000
12	25	(a)	Blackburn R	W 3-2 (2-0)	Robson 2, Swan	20,000
13	Nov 1	(h)	West Ham U	W 2-1 (1-0)	Richmond(pen), Swan	17,000
14	8	(a)	Sheffield U	D 1-1 (0-1)	Swan	30,000
15	15	(h)	Newcastle U	D 1-1 (1-0)	Whipp	30,000
16	22	(a)	Liverpool	L 0-1 (0-0)		20,000
17	29	(h)	Nottingham F	D 1-1 (0-0)	Robson	20,000
18	Dec 6	(a)	Bury	L 0-1 (0-0)		15,000
19	13	(h)	Manchester C	L 0-3 (0-2)		15,000
20	20	(a)	Arsenal	L 1-6 (0-4)	Whipp	30,000
21	25	(h)	Aston Villa	W 6-0 (0-0)	Whipp 3, Swan 2, Hart	24,000
22	26	(a)	Aston Villa	L 1-2 (0-1)	Swan	50,000
23	27	(a)	Sunderland	L 1-2 (1-2)	Richmond	18,000
24	Jan 3	(h)	Cardiff C	D 0-0 (0-0)		19,000
25	17	(a)	Preston N E	W 4-1 (0-1)	Whipp 2, Powell 2	15,000
26	24	(h)	Burnley	L 0-2 (0-1)		15,000
27	31	(a)	Huddersfield T	L 0-2 (0-1)		12,000
28	Feb 7	(a)	Birmingham	D 0-0 (0-0)		20,000
29	14	(h)	West Brom A	L 0-1 (0-1)		18,500
30	28	(h)	Blackburn R	D 1-1 (1-1)	Noble	17,000
31	Mar 7	(a)	West Ham U	D 0-0 (0-0)		15,000
32	9	(a)	Tottenham H	L 1-2 (1-0)	Armand	12,000
33	14	(h)	Sheffield U	D 1-1 (1-1)	Harris	25,000
34	21	(a)	Newcastle U	L 1-4 (1-2)	Wainscoat	15,000
35	28	(h)	Liverpool	W 4-1 (2-1)	Wainscoat, Armand, Harris, Jennings	25,000
36	Apr 4	(a)	Nottingham F	L 0-4 (0-3)		5,000
37	10	(a)	Bolton W	L 0-1 (0-1)		25,000
38	11	(h)	Bury	W 1-0 (0-0)	Jennings	25,000
39	14	(h)	Bolton W	W 2-1 (1-1)	Wainscoat, Jennings	30,000
40	18	(a)	Manchester C	L 2-4 (1-1)	Wainscoat, Whipp	14,000
41	25	(h)	Arsenal	W 1-0 (1-0)	Whipp	20,000
42	May 2	(a)	Everton	L 0-1 (0-1)		10,000

P	W	D	L	F	A	W	D	L	F	A	Pts	Pos	Div	
42	9	8	4	29	17	2	4	15	17	42	34	18th	1	Appearances Goals

FA Cup

R1	Jan 10	(a)	Liverpool	L 0-3

1925-26

1	Aug	29	(a)	Notts C	L 0-1 (0-1)		18,155
2		31	(h)	Bolton W	W 2-1 (1-0)	Jennings, Harris	24,188
3	Sep	5	(h)	Aston Villa	D 2-2 (1-1)	Jennings 2	29,501
4		7	(a)	Bolton W	L 0-1 (0-1)		23,343
5		12	(a)	Leicester C	W 3-1 (0-1)	Jennings, Turnbull 2	23,592
6		16	(h)	Newcastle U	W 2-0 (1-0)	Jennings, Jackson	21,291
7		19	(h)	West Ham U	W 5-2 (1-1)	Whipp, Jennings 2, Wainscoat 2	16,433
8		26	(a)	Arsenal	L 1-4 (0-2)	Wainscoat	32,531
9	Oct	3	(h)	Manchester U	W 2-0 (1-0)	Jennings, Wainscoat	26,265
10		10	(a)	Liverpool	D 1-1 (1-0)	Wainscoat	30,088
11		17	(h)	Huddersfield T	L 0-4 (0-3)		33,008
12		24	(a)	Everton	L 2-4 (0-3)	Jennings, Wainscoat	28,660
13		31	(h)	Bury	L 2-3 (1-0)	Hart, Jackson	15,008
14	Nov	7	(a)	Blackburn R	D 2-2 (2-0)	Hart, Jennings	9,190
15		14	(h)	Cardiff C	W 1-0 (0-0)	Turnbull	19,360
16		21	(a)	Sheffield U	L 0-2 (0-0)		22,327
17		28	(h)	West Brom A	L 0-1 (0-1)		14,774
18	Dec	5	(a)	Birmingham	L 1-2 (1-2)	Jennings	13,435
19		12	(h)	Manchester C	L 3-4 (1-1)	Armand 2(1 pen), Chadwick	18,762
20		19	(a)	Tottenham H	L 2-3 (0-1)	Armand 2(1 pen)	19,200
21		25	(h)	Burnley	D 2-2 (1-2)	Turnbull, Whipp	23,325
22		26	(a)	Burnley	L 3-6 (1-6)	Whipp, Armand, Jennings	22,207
23	Jan	1	(a)	Sunderland	W 3-1 (0-0)	Armand(pen), Townsley, Jennings	29,527
24		2	(h)	Notts C	W 2-1 (0-1)	Armand(pen), Whipp	14,615
25		23	(h)	Leicester C	W 1-0 (1-0)	Chadwick	19,569
26		30	(a)	West Ham U	L 2-4 (2-4)	Jennings 2	17,246
27	Feb	3	(a)	Aston Villa	L 1-3 (1-3)	Jennings	11,573
28		6	(h)	Arsenal	W 4-2 (4-0)	Jennings 3, Chadwick	26,239
29		13	(a)	Manchester U	L 1-2 (1-1)	Jennings	29,584
30		20	(h)	Liverpool	D 1-1 (1-0)	Jennings	24,158
31		27	(a)	Huddersfield T	L 1-3 (0-1)	Wainscoat	26,248
32	Mar	6	(h)	Everton	D 1-1 (1-1)	Wainscoat	18,163
33		13	(a)	Bury	W 2-0 (1-0)	Armand, Jennings	15,226
34		20	(h)	Blackburn R	W 2-1 (0-1)	Fell, Armand	22,419
35		27	(a)	Cardiff C	D 0-0 (0-0)		18,300
36	Apr	3	(h)	Sheffield U	W 2-0 (2-0)	Jennings, Turnbull	26,262
37		5	(a)	Newcastle U	L 0-3 (0-1)		16,666
38		6	(h)	Sunderland	L 0-2 (0-2)		27,345
39		10	(a)	West Brom A	L 0-3 (0-3)		11,358
40		17	(h)	Birmingham	D 0-0 (0-0)		12,186
41		27	(a)	Manchester C	L 1-2 (0-2)	Jennings	43,475
42	May	1	(h)	Tottenham H	W 4-1 (1-1)	Turnbull, Jennings 2, Whipp	16,158

P	W	D	L	F	A	W	D	L	F	A	Pts	Pos	Div	
42	11	5	5	38	28	3	3	15	26	48	36	19th	1	Appearances Goals

FA Cup

R3	Jan	9	(a)	Middlesbrough	L 1-5	

1926-27

1	Aug	28	(h)	Bolton W	L 2-5 (0-2)	Wainscoat, Turnbull	23,699
2		30	(h)	Cardiff C	D 0-0 (0-0)		14,242
3	Sep	4	(a)	Manchester U	D 2-2 (2-1)	Jennings, Wainscoat(pen)	26,338
4		6	(a)	Cardiff C	L 1-3 (1-2)	Whipp	13,653
5		11	(h)	Derby C	W 1-0 (0-0)	Jennings	17,411
6		15	(h)	Aston Villa	W 3-1 (2-1)	Armand, Jennings, Sissons	13,792
7		18	(a)	Sheffield U	L 0-1 (0-1)		19,940
8		25	(h)	Arsenal	W 4-1 (2-1)	Jennings 3, Wainscoat	20,544
9	Oct	2	(a)	Liverpool	W 4-2 (2-1)	Jennings 4	30,942
10		9	(h)	Blackburn R	W 4-1 (2-0)	Jennings 4	16,304
11		16	(a)	Leicester C	L 2-3 (2-2)	Jennings 2(1 pen)	27,753
12		23	(h)	Everton	L 1-3 (1-1)	Jennings	24,867
13		30	(a)	Huddersfield T	L 1-4 (1-0)	Jennings	29,679
14	Nov	6	(h)	Sunderland	D 2-2 (1-1)	Jennings, Duggan	15,667
15		13	(a)	West Brom A	W 4-2 (2-2)	Mitchell 2, Whipp, Armand	10,269
16		20	(h)	Bury	W 4-1 (2-0)	Jennings 3, Mitchell	18,332
17		27	(a)	Birmingham	L 0-2 (0-1)		19,707
18	Dec	4	(h)	Tottenham H	D 1-1 (0-0)	Armand	24,470
19		11	(a)	West Ham U	L 2-3 (1-0)	Armand, Menzies	20,924
20		18	(h)	Sheffield W	W 4-1 (3-0)	Edwards, Jennings, Mitchell, Whipp	20,722
21		27	(h)	Newcastle U	L 1-2 (1-1)	Jennings	48,590
22		28	(a)	Aston Villa	L 1-5 (1-3)	Armand	43,963
23	Jan	1	(a)	Newcastle U	L 0-1 (0-0)		51,343
24		15	(a)	Bolton W	L 0-3 (0-3)		19,149
25		22	(h)	Manchester U	L 2-3 (1-1)	Jennings 2(1 pen)	16,816
26	Feb	5	(h)	Sheffield U	D 1-1 (0-0)	Jennings	18,348
27		12	(a)	Arsenal	L 0-1 (0-1)		25,961
28		19	(a)	Derby C	L 0-1 (0-1)		14,597
29		23	(h)	Liverpool	D 0-0 (0-0)		13,776
30		26	(a)	Blackburn R	L 1-4 (0-2)	White	16,149
31	Mar	5	(h)	Leicester C	D 1-1 (1-1)	Jennings	21,420
32		12	(a)	Everton	L 1-2 (1-0)	Jennings	57,440
33		19	(h)	Huddersfield T	D 1-1 (1-0)	Turnbull	36,364
34		26	(a)	Sunderland	L 2-6 (0-2)	Wainscoat 2	12,288
35	Apr	2	(h)	West Brom A	W 3-1 (1-0)	Jennings 2, Wainscoat	20,176
36		9	(a)	Bury	L 2-4 (0-3)	Wainscoat, Jennings	12,489
37		15	(a)	Burnley	L 2-3 (0-1)	Turnbull, Jennings	21,099
38		16	(h)	Birmingham	W 2-1 (0-0)	Turnbull, Jennings	18,703
39		19	(h)	Burnley	L 0-2 (0-1)		18,740
40		23	(a)	Tottenham H	L 1-4 (1-2)	Jennings	17,745
41		30	(h)	West Ham U	W 6-3 (3-1)	Turnbull, White, Wainscoat 4	10,997
42	May	7	(a)	Sheffield W	L 0-1 (0-0)		12,027

P	W	D	L	F	A	W	D	L	F	A	Pts	Pos	Div	Appearances
42	9	7	5	43	31	2	1	18	26	57	30	21st	1	Goals

FA Cup

R3	Jan	8	(h)	Sunderland	W 3-2
R4		29	(h)	Bolton W	D 0-0
R	Feb	2	(a)	Bolton W	L 0-3

1927-28

1	Aug 27	(a)	South Shields	W 5-1	(0-0)	Wainscoat, Mitchell, White 2, Jennings	9,826
2	29	(h)	Barnsley	D 2-2	(0-1)	White, Jennings	21,219
3	Sep 3	(h)	Southampton	W 2-0	(1-0)	Wainscoat 2	19,479
4	10	(h)	Nottingham F	W 4-0	(3-0)	Turnbull, Jennings, Wainscoat, Mitchell	19,478
5	17	(a)	Manchester C	L 1-2	(1-0)	Jennings	40,931
6	24	(h)	Hull C	W 2-0	(0-0)	Jennings, Wainscoat	21,943
7	26	(a)	Barnsley	L 1-2	(0-1)	Mitchell	13,038
8	Oct 1	(a)	Preston N E	L 1-5	(1-1)	White	16,966
9	8	(h)	Swansea T	W 5-0	(3-0)	Jennings 2(1 pen), Turnbull, White 2	18,697
10	15	(a)	Fulham	D 1-1	(0-1)	White	16,704
11	22	(a)	Grimsby T	L 2-3	(2-3)	Jennings, Wainscoat	11,909
12	29	(h)	Oldham A	W 1-0	(1-0)	Mitchell	17,615
13	Nov 5	(a)	Notts C	D 2-2	(2-1)	Jennings 2	9,866
14	12	(h)	Reading	W 6-2	(2-0)	Wainscoat, Turnbull 2, White 2, Jennings	17,257
15	19	(a)	Blackpool	W 2-0	(1-0)	Mitchell 2	9,008
16	26	(h)	West Brom A	L 1-2	(1-1)	Townsley	23,690
17	Dec 3	(a)	Clapton O	L 1-2	(1-1)	Mitchell	12,838
18	10	(h)	Chelsea	W 5-0	(1-0)	Jennings 4, White	22,059
19	17	(a)	Bristol C	W 2-1	(0-1)	Wainscoat, White	18,326
20	24	(h)	Stoke C	W 5-1	(2-1)	Jennings 2, White, Turnbull, Hart	12,889
21	25	(a)	Port Vale	W 2-1	(1-1)	Wainscoat, White	18,869
22	27	(h)	Port Vale	W 3-0	(1-0)	Wainscoat, Jennings 2	32,275
23	31	(h)	South Shields	W 3-0	(2-0)	Turnbull, Wainscoat, Keetley	12,752
24	Jan 7	(a)	Southampton	W 4-1	(0-0)	White 2, Wainscoat, Keetley	13,966
25	21	(a)	Nottingham F	D 2-2	(0-1)	White, Keetley	13,133
26	28	(h)	Bristol C	W 3-2	(2-0)	Keetley 3	15,534
27	Feb 4	(a)	Hull C	L 1-3	(0-0)	Jennings	12,502
28	11	(h)	Preston N E	L 2-4	(0-3)	Wainscoat 2	24,276
29	18	(a)	Swansea T	D 1-1	(0-1)	Jennings	13,444
30	25	(h)	Fulham	W 2-1	(0-0)	White, Wainscoat	17,358
31	Mar 3	(h)	Grimsby T	D 0-0	(0-0)		23,567
32	10	(a)	Oldham A	W 1-0	(0-0)	Keetley	22,029
33	17	(h)	Notts C	W 6-0	(5-0)	Keetley 3, Turnbull, Armand, White	17,643
34	24	(a)	Reading	W 1-0	(0-0)	Keetley	13,098
35	31	(h)	Blackpool	W 4-0	(2-0)	Wainscoat 2, Mitchell, Armand	19,630
36	Apr 7	(a)	West Brom A	W 1-0	(0-0)	Turnbull	23,644
37	9	(a)	Wolves	D 0-0	(0-0)		25,251
38	10	(h)	Wolves	W 3-0	(2-0)	Keetley 2, White	29,821
39	14	(h)	Clapton O	W 4-0	(1-0)	Keetley 3, White	22,884
40	21	(a)	Chelsea	W 3-2	(2-0)	Keetley 2, White	47,562
41	25	(h)	Manchester C	L 0-1	(0-1)		48,470
42	May 5	(a)	Stoke C	L 1-5	(0-3)	Wainscoat	12,401

P	W	D	L	F	A	W	D	L	F	A	Pts	Pos	Div	
42	16	2	3	63	15	9	5	7	35	34	57	2nd	2	Appearances
														Goals

FA Cup

R3	Jan 14	(a)	Manchester C	L 0-1	

1928-29

1	Aug 25	(h)	Aston Villa	W 4-1	(2-0)	Keetley 3, Wainscoat	26,588
2	27	(h)	Bury	W 3-1	(0-0)	Armand, Wainscoat 2	18,354
3	Sep 1	(a)	Leicester C	D 4-4	(3-2)	Keetley 2, Turnbull, Armand	27,507
4	8	(h)	Manchester U	W 3-2	(1-2)	Wainscoat, Keetley, Armand	28,723
5	15	(a)	Huddersfield T	L 1-6	(0-2)	Wainscoat(pen)	39,869
6	22	(a)	Liverpool	D 1-1	(1-1)	Wainscoat	37,417
7	29	(h)	West Ham U	W 4-1	(3-0)	Jennings 2, Wainscoat, White	29,423
8	Oct 6	(a)	Newcastle U	L 2-3	(2-1)	Wainscoat, Jennings	39,166
9	13	(h)	Burnley	W 2-1	(0-1)	White, Jennings	29,565
10	20	(h)	Manchester C	W 4-1	(2-1)	White 3, Wainscoat	32,866
11	27	(a)	Everton	W 1-0	(0-0)	Wainscoat	41,504
12	Nov 3	(h)	Portsmouth	W 3-2	(1-2)	Wainscoat, Jennings, White	29,022
13	10	(a)	Bolton W	L 1-4	(0-2)	Turnbull	16,308
14	17	(h)	Sheffield W	L 0-2	(0-1)		25,519
15	24	(a)	Derby C	W 4-3	(4-1)	White, Keetley, Mitchell, Wainscoat	16,601
16	Dec 1	(h)	Sunderland	L 0-3	(0-0)		30,082
17	8	(a)	Blackburn R	W 1-0	(0-0)	Keetley	17,333
18	15	(h)	Arsenal	D 1-1	(1-1)	Keetley	20,293
19	22	(a)	Birmingham	L 1-5	(1-2)	Turnbull	16,057
20	25	(h)	Cardiff C	W 3-0	(0-0)	Keetley, White, Hart	28,188
21	26	(a)	Cardiff C	L 1-2	(1-2)	Turnbull	20,409
22	29	(a)	Aston Villa	L 0-1	(0-1)		31,565
23	Jan 1	(a)	Bury	D 2-2	(0-0)	Turnbull, Wainscoat	21,696
24	5	(h)	Leicester C	W 4-3	(2-1)	Keetley 3, Turnbull	18,870
25	19	(a)	Manchester U	W 2-1	(0-1)	Keetley, Hart	21,995
26	Feb 2	(h)	Liverpool	D 2-2	(1-1)	Done(og), Jennings	18,780
27	9	(a)	West Ham U	L 2-8	(2-2)	Wainscoat, Jennings	18,055
28	16	(h)	Newcastle U	D 0-0	(0-0)		16,036
29	23	(a)	Burnley	L 0-5	(0-3)		13,506
30	Mar 2	(a)	Manchester C	L 0-3	(0-1)		33,921
31	9	(h)	Everton	W 3-1	(1-1)	Keetley 3	22,459
32	16	(a)	Portsmouth	W 2-0	(1-0)	Mitchell, Wainscoat	17,700
33	30	(a)	Sheffield W	L 2-4	(0-2)	Wainscoat, Keetley	30,655
34	Apr 1	(a)	Sheffield U	D 1-1	(0-0)	Keetley	20,400
35	2	(h)	Sheffield U	W 2-0	(2-0)	Jennings, White	20,119
36	6	(h)	Derby C	D 1-1	(1-1)	Mitchell	19,985
37	13	(a)	Sunderland	L 1-2	(1-1)	Keetley	12,208
38	20	(h)	Blackburn R	L 0-1	(0-1)		17,201
39	27	(a)	Arsenal	L 0-1	(0-1)		21,465
40	29	(h)	Bolton W	D 2-2	(1-2)	Wainscoat 2	12,877
41	May 1	(h)	Huddersfield T	L 1-2	(0-2)	Jennings	17,291
42	4	(h)	Birmingham	L 0-1	(0-1)		8,151

P	W	D	L	F	A	W	D	L	F	A	Pts	Pos	Div	
42	11	5	5	42	28	5	4	12	29	56	41	13th	1	Appearances
														Goals

FA Cup

R3	Jan 12	(a)	Exeter C	D 2-2	
R	16	(h)	Exeter C	W 5-1	
R4	26	(a)	Huddersfield T	L 0-3	

1929-30

1	Aug 31	(a)	Arsenal	L 0-4 (0-0)		41,855
2	Sep 7	(h)	Aston Villa	W 4-1 (3-1)	Roberts 2(2 pens), Longden, Jennings	23,649
3	11	(a)	Everton	D 1-1 (0-1)	Turnbull	24,098
4	14	(a)	Huddersfield T	L 0-1 (0-1)		28,287
5	16	(h)	Everton	W 2-1 (0-1)	Wainscoat, Jennings	16,667
6	21	(a)	Sheffield W	W 2-1 (2-0)	Turnbull, Wainscoat	21,353
7	23	(h)	Portsmouth	W 1-0 (1-0)	White	14,027
8	28	(h)	Burnley	W 3-0 (1-0)	Wainscoat, Hart, White	26,676
9	Oct 5	(a)	Sunderland	W 4-1 (1-1)	Mangnall 2, Wainscoat, Turnbull	23,503
10	12	(h)	Bolton W	W 2-1 (2-0)	Turnbull, Mangnall	29,749
11	19	(h)	Birmingham	W 1-0 (0-0)	Turnbull	20,067
12	26	(a)	Leicester C	D 2-2 (2-2)	Mitchell, Mangnall	27,242
13	Nov 2	(h)	Grimsby T	W 6-0 (4-0)	White, Wainscoat 2, Turnbull, Mangnall, Reed	24,013
14	9	(a)	Sheffield U	L 2-3 (2-2)	Turnbull, Mangnall	25,359
15	16	(h)	West Ham U	L 1-3 (0-1)	Wainscoat	18,582
16	23	(a)	Liverpool	L 0-1 (0-1)		30,643
17	30	(h)	Middlesbrough	L 1-2 (0-2)	Reed	19,508
18	Dec 7	(a)	Blackburn R	L 1-2 (0-1)	Mitchell	13,504
19	14	(h)	Newcastle U	W 5-2 (3-1)	Wainscoat, Longden 2, Jennings 2	21,097
20	21	(a)	Manchester U	L 1-3 (1-3)	Longden	15,054
21	25	(h)	Derby C	W 2-1 (1-0)	Longden, Wainscoat	25,360
22	26	(a)	Derby C	L 0-3 (0-1)		30,307
23	28	(h)	Arsenal	W 2-0 (2-0)	Jennings 2	29,167
24	Jan 4	(a)	Aston Villa	W 4-3 (4-1)	Jennings 2, White, Wainscoat	32,476
25	18	(h)	Huddersfield T	L 0-1 (0-1)		40,789
26	Feb 1	(a)	Burnley	W 3-0 (0-0)	Duggan, Jennings 2	12,505
27	8	(h)	Sunderland	W 5-0 (3-0)	Cochrane, Wainscoat 2, Jennings, Longden	22,377
28	15	(a)	Bolton W	L 2-4 (1-2)	Jennings, Duggan	18,104
29	22	(a)	Birmingham	L 0-1 (0-0)		17,703
30	Mar 1	(h)	Leicester C	L 1-2 (0-2)	Jennings	18,486
31	8	(a)	Grimsby T	W 2-1 (0-0)	Firth, Jennings	16,591
32	15	(h)	Sheffield U	D 2-2 (0-2)	Turnbull, Wainscoat	7,569
33	22	(a)	West Ham U	L 0-3 (0-1)		18,351
34	29	(h)	Liverpool	D 1-1 (1-0)	Wainscoat	14,178
35	Apr 5	(a)	Middlesbrough	D 1-1 (0-0)	Keetley	14,136
36	9	(h)	Sheffield W	W 3-0 (2-0)	Keetley 3	3,590
37	12	(h)	Blackburn R	W 4-2 (3-0)	Longden, Keetley, Hart, Mitchell	15,451
38	19	(a)	Newcastle U	L 1-2 (0-1)	Keetley	23,066
39	21	(a)	Manchester C	L 1-4 (0-1)	Keetley	23,578
40	22	(h)	Manchester C	W 3-2 (2-2)	Turnbull, Keetley, Wainscoat	16,636
41	26	(h)	Manchester U	W 3-1 (3-1)	Keetley 2, Firth	10,596
42	May 3	(a)	Portsmouth	D 0-0 (0-0)		13,925

P	W	D	L	F	A	W	D	L	F	A	Pts	Pos	Div	
42	15	2	4	52	22	5	4	12	27	41	46	5th	1	Appearances
														Goals

FA Cup

R3	Jan 11	(h)	C Palace	W 8-1
R4	25	(a)	West Ham U	L 1-4

1930-31

1	Aug 30	(h)	Portsmouth	D 2-2 (2-1)	Turnbull, Keetley	15,900
2	Sep 3	(a)	Derby C	L 1-4 (1-3)	Wainscoat	13,924
3	6	(a)	Arsenal	L 1-3 (0-1)	Furness	40,828
4	8	(h)	Manchester C	W 4-2 (3-1)	Cochrane, Keetley 3(1 pen)	12,295
5	13	(h)	Blackburn R	W 4-2 (3-2)	Keetley, Duggan, Furness, Wainscoat	11,837
6	17	(a)	Manchester C	L 0-1 (0-1)		17,051
7	20	(a)	Blackpool	W 7-3 (5-0)	Furness 2, Keetley 2(1 pen), Cochrane 2,Turnbull	25,473
8	27	(h)	Huddersfield T	L 1-2 (1-1)	Wainscoat	30,625
9	Oct 4	(h)	Sunderland	L 0-3 (0-1)		16,378
10	11	(a)	Leicester C	L 0-4 (0-1)		19,405
11	18	(a)	Liverpool	L 0-2 (0-2)		25,637
12	25	(h)	Middlesbrough	W 7-0 (3-0)	Mitchell, Duggan 2, Wainscoat 2, Jennings 2	18,116
13	Nov 1	(a)	Newcastle U	L 1-4 (1-2)	Jennings	13,534
14	8	(h)	Sheffield W	L 2-3 (1-2)	Jennings, Hart	22,040
15	15	(a)	West Ham U	D 1-1 (0-1)	Wainscoat	16,612
16	22	(h)	Chelsea	L 2-3 (1-1)	Wainscoat, Duggan	13,602
17	29	(a)	Grimsby T	L 0-2 (0-1)		6,783
18	Dec 6	(h)	Bolton W	W 3-1 (2-0)	Turnbull, Wainscoat, Keetley	7,595
19	13	(a)	Aston Villa	L 3-4 (1-3)	Turnbull, Keetley 2	26,272
20	20	(h)	Manchester U	W 5-0 (2-0)	Wainscoat, Turnbull 3, Furness	11,282
21	25	(a)	Birmingham	W 1-0 (0-0)	Furness	24,991
22	26	(h)	Birmingham	W 3-1 (2-1)	Keetley, Furness 2	12,381
23	27	(a)	Portsmouth	D 1-1 (1-1)	Keetley	18,530
24	Jan 1	(a)	Manchester U	D 0-0 (0-0)		9,875
25	17	(a)	Blackburn R	L 1-3 (1-1)	Hydes	11,975
26	28	(h)	Blackpool	D 2-2 (2-1)	Hart, Turnbull	7,750
27	31	(a)	Huddersfield T	L 0-3 (0-1)		13,044
28	Feb 7	(a)	Sunderland	L 0-4 (0-2)		25,765
29	18	(h)	Leicester C	L 1-3 (1-3)	Duggan	5,572
30	21	(h)	Liverpool	L 1-2 (0-1)	Wainscoat	15,570
31	28	(a)	Middlesbrough	L 0-5 (0-3)		15,707
32	Mar 7	(h)	Newcastle U	W 1-0 (1-0)	Turnbull(pen)	6,845
33	11	(h)	Arsenal	L 1-2 (0-2)	Turnbull(pen)	12,212
34	14	(a)	Sheffield W	L 1-2 (0-1)	Wainscoat	14,562
35	21	(h)	West Ham U	W 3-0 (1-0)	Turnbull(pen), Alderson 2	11,611
36	28	(a)	Chelsea	L 0-1 (0-0)		25,446
37	Apr 4	(h)	Grimsby T	D 0-0 (0-0)		14,951
38	6	(a)	Sheffield U	D 1-1 (1-1)	Copping	12,948
39	7	(h)	Sheffield U	W 4-0 (2-0)	Keetley 2, Thorpe(og), Wainscoat	13,315
40	11	(a)	Bolton W	L 0-2 (0-1)		15,438
41	18	(h)	Aston Villa	L 0-2 (0-1)		10,388
42	May 2	(h)	Derby C	W 3-1 (2-0)	Keetley 2, Green	11,190

P	W	D	L	F	A	W	D	L	F	A	Pts	Pos	Div	
42	10	3	8	49	31	2	4	15	19	50	31	21st	1	Appearances
														Goals

FA Cup

R3	Jan 10	(h)	Huddersfield T	W 2-0
R4	24	(h)	Newcastle U	W 4-1
R5	Feb 14	(a)	Exeter C	L 1-3

1931-32

1	Aug	29	(a)	Swansea T	W 2-0 (2-0)	Firth, Green	16,175
2		31	(a)	Port Vale	W 2-1 (1-0)	Wainscoat, Green	16,874
3	Sep	5	(h)	Barnsley	L 0-1 (0-1)		13,078
4		7	(h)	Millwall	L 0-1 (0-1)		8,388
5		12	(a)	Notts C	D 1-1 (1-1)	Cochrane	12,630
6		14	(a)	Millwall	W 3-2 (1-1)	Keetley, Furness, Cochrane	11,844
7		19	(h)	Plymouth A	D 0-0 (0-0)		10,782
8		26	(a)	Bristol C	W 2-0 (1-0)	Furness, Keetley	9,157
9	Oct	3	(h)	Oldham A	W 5-0 (3-0)	Keetley 3, Cochrane 2	12,336
10		10	(a)	Bury	W 4-1 (1-0)	Firth, Duggan, Hart, Keetley	16,353
11		17	(h)	Wolves	W 2-1 (0-1)	Furness, Keetley	13,825
12		24	(a)	Charlton A	W 1-0 (0-0)	Furness	11,303
13		31	(h)	Stoke C	W 2-0 (1-0)	Cochrane, Furness	15,524
14	Nov	7	(a)	Manchester U	W 5-2 (1-0)	Duggan, Firth 2, Keetley, Furness	9,512
15		14	(h)	Preston N E	W 4-1 (2-1)	Firth 2, Furness, Keetley	15,439
16		21	(a)	Burnley	W 5-0 (3-0)	Cochrane 2, Furness, Firth 2	12,767
17		28	(h)	Chesterfield	D 3-3 (3-1)	Keetley 2, Furness	13,483
18	Dec	5	(a)	Nottingham F	D 3-3 (3-2)	Keetley 2, Furness	12,214
19		12	(h)	Tottenham H	W 1-0 (1-0)	Green	15,689
20		19	(a)	Southampton	L 1-2 (0-1)	Duggan	11,736
21		25	(a)	Bradford	L 0-3 (0-1)		32,421
22		26	(h)	Bradford	W 3-2 (2-1)	Duggan, Keetley 2	34,005
23	Jan	2	(h)	Swansea T	W 3-2 (2-1)	Keetley, Firth, Danskin	12,885
24		16	(a)	Barnsley	W 2-0 (1-0)	Keetley, Firth	9,136
25		23	(h)	Notts C	D 2-2 (2-1)	Keetley 2	14,562
26		30	(a)	Plymouth A	L 2-3 (1-1)	Firth, Hydes	28,426
27	Feb	6	(h)	Bristol C	W 1-0 (0-0)	Firth	10,677
28		13	(a)	Oldham A	L 1-2 (1-0)	Keetley	6,496
29		20	(h)	Bury	W 1-0 (1-0)	Firth	13,748
30		27	(a)	Wolves	D 1-1 (1-1)	Cochrane	34,520
31	Mar	5	(h)	Charlton A	W 2-0 (1-0)	Firth, Keetley	11,092
32		12	(a)	Stoke C	W 4-3 (1-1)	Bennett 2, Keetley, Hornby	17,981
33		19	(h)	Manchester U	L 1-4 (1-2)	Bennett	13,644
34		26	(a)	Preston N E	D 0-0 (0-0)		12,151
35		28	(a)	Bradford C	L 1-4 (0-1)	Bennett	22,354
36		29	(h)	Bradford C	D 1-1 (0-0)	Hydes	18,277
37	Apr	2	(h)	Burnley	W 3-1 (1-1)	Cochrane, Furness, Hydes	13,037
38		9	(a)	Chesterfield	D 1-1 (1-0)	Duggan	11,992
39		16	(h)	Nottingham F	D 1-1 (1-1)	Milburn J(pen)	12,195
40		23	(a)	Tottenham H	L 1-3 (1-1)	Furness	17,285
41		30	(h)	Southampton	W 1-0 (1-0)	Keetley	13,401
42	May	7	(h)	Port Vale	L 0-2 (0-1)		9,588

P	W	D	L	F	A	W	D	L	F	A	Pts	Pos	Div	
42	12	5	4	36	22	10	5	6	42	32	54	2nd	2	Appearances Goals

FA Cup

R3	Jan	9	(a)	Q.P.R.	L 1-3	

1932-33

1	Aug	27	(h)	Derby C	L 0-2 (0-1)		16,344
2		29	(a)	Blackpool	L 1-2 (1-1)	Roper	20,313
3	Sep	3	(a)	Blackburn R	D 1-1 (0-0)	Cochrane	13,010
4		5	(h)	Blackpool	W 3-1 (2-1)	Keetley, Copping, Furness	9,171
5		10	(h)	Huddersfield T	D 1-1 (1-0)	Keetley	23,882
6		17	(h)	Sheffield W	W 3-2 (2-1)	Keetley 2, Duggan	17,977
7		24	(a)	West Brom A	W 1-0 (1-0)	Keetley	26,497
8	Oct	1	(h)	Birmingham	D 1-1 (1-0)	Duggan	14,193
9		8	(a)	Sunderland	D 0-0 (0-0)		9,651
10		15	(h)	Manchester C	W 2-1 (2-1)	Hydes, Milburn J(pen)	16,898
11		22	(a)	Sheffield U	D 0-0 (0-0)		13,842
12		29	(h)	Wolves	W 2-0 (2-0)	O'Grady, Hydes	11,486
13	Nov	5	(a)	Liverpool	W 1-0 (1-0)	Duggan	25,464
14		12	(h)	Leicester C	D 1-1 (0-1)	Hydes	12,426
15		19	(a)	Portsmouth	D 3-3 (0-2)	Milburn J(pen), Furness, Cochrane	17,579
16		26	(h)	Chelsea	W 2-0 (1-0)	Hydes 2	19,709
17	Dec	3	(a)	Newcastle U	L 1-3 (0-0)	Hydes	20,965
18		10	(h)	Aston Villa	D 1-1 (1-0)	Hydes	23,794
19		17	(a)	Middlesbrough	W 1-0 (0-0)	Keetley	9,341
20		24	(h)	Bolton W	W 4-3 (3-0)	Hydes 2, Keetley, Furness	15,804
21		26	(a)	Arsenal	W 2-1 (1-1)	Keetley 2	55,876
22		27	(h)	Arsenal	D 0-0 (0-0)		56,796
23		31	(a)	Derby C	L 1-5 (1-1)	Keetley	13,375
24	Jan	7	(h)	Blackburn R	W 3-1 (1-1)	Furness, Keetley, Mahon	14,043
25		21	(a)	Huddersfield T	D 2-2 (2-1)	O'Grady, Furness	18,619
26	Feb	4	(h)	West Brom A	D 1-1 (0-0)	Hydes	19,696
27		8	(a)	Sheffield W	L 0-2 (0-2)		9,585
28		11	(a)	Birmingham	L 1-2 (0-2)	Hydes	22,157
29		22	(h)	Sunderland	L 2-3 (2-1)	Hydes, Duggan	7,971
30	Mar	4	(h)	Sheffield U	L 1-3 (0-0)	Hydes	13,448
31		11	(a)	Wolves	D 3-3 (0-2)	Keetley 3	24,901
32		18	(h)	Liverpool	W 5-0 (1-0)	Bradshaw(og), Mahon 2, Hydes, Duggan	12,268
33		25	(a)	Leicester C	L 1-3 (0-2)	Furness	13,669
34	Apr	1	(h)	Portsmouth	L 0-1 (0-0)		9,839
35		5	(a)	Manchester C	D 0-0 (0-0)		16,789
36		8	(a)	Chelsea	L 0-6 (0-1)		31,095
37		15	(h)	Newcastle U	W 6-1 (3-1)	Fowler 2, Mahon 2, Copping, Hydes	14,967
38		17	(a)	Everton	W 1-0 (1-0)	Hydes	21,265
39		18	(h)	Everton	W 1-0 (1-0)	Duggan	19,663
40		22	(a)	Aston Villa	D 0-0 (0-0)		21,238
41		29	(h)	Middlesbrough	L 0-1 (0-1)		9,006
42	May	6	(a)	Bolton W	L 0-5 (0-3)		10,048

P	W	D	L	F	A	W	D	L	F	A	Pts	Pos	Div	
42	10	6	5	39	24	5	8	8	20	38	44	8th	1	Appearances Goals

FA Cup

R3	Jan	14	(a)	Newcastle U	W 3-0
R4		28	(a)	Tranmere R	D 0-0
R	Feb	1	(h)	Tranmere R	W 4-0
R5		18	(a)	Everton	L 0-2

1933-34

1	Aug	26	(a)	Blackburn R	L 2-4	(1-2)	Hydes, Cochrane	10,130
2		28	(h)	Middlesbrough	W 5-2	(2-2)	Hydes 4, Roper	10,896
3	Sep	2	(h)	Newcastle U	W 3-0	(1-0)	Milburn J(pen), Cochrane, Hydes	17,721
4		9	(a)	Huddersfield T	D 0-0	(0-0)		18,976
5		16	(a)	Derby C	L 1-3	(1-2)	Hydes	16,584
6		23	(h)	West Brom A	W 3-0	(1-0)	Hydes 2, Shaw G(og)	17,364
7		30	(a)	Birmingham	L 0-4	(0-3)		21,566
8	Oct	7	(h)	Sheffield W	W 2-1	(2-1)	Fowler 2	16,165
9		14	(a)	Manchester C	W 1-0	(0-0)	Fowler	22,413
10		21	(h)	Portsmouth	W 1-0	(0-0)	Fowler	18,255
11		28	(a)	Sunderland	L 2-4	(2-3)	Fowler, Keetley	14,578
12	Nov	4	(h)	Aston Villa	L 2-4	(0-1)	Hornby, Furness(pen)	20,148
13		11	(a)	Liverpool	L 3-4	(2-1)	Hydes, Fowler, Duggan	26,181
14		18	(h)	Tottenham H	D 0-0	(0-0)		19,681
15		25	(a)	Leicester C	D 2-2	(2-1)	Duggan, Hydes	14,022
16	Dec	2	(h)	Stoke C	W 2-0	(2-0)	Keetley, Hydes	12,601
17		9	(a)	Sheffield U	L 1-2	(0-0)	Furness	11,113
18		16	(h)	Wolves	D 3-3	(2-1)	Keetley 2, Duggan	11,013
19		23	(a)	Chelsea	D 1-1	(0-1)	Keetley	18,157
20		25	(h)	Arsenal	L 0-1	(0-1)		33,192
21		26	(a)	Arsenal	L 0-2	(0-1)		22,817
22		30	(h)	Blackburn R	W 4-0	(3-0)	Hydes 3, Furness	10,722
23	Jan	1	(a)	Middlesbrough	L 1-2	(0-1)	Hydes	16,071
24		6	(a)	Newcastle U	L 0-2	(0-0)		21,587
25		20	(h)	Huddersfield T	D 1-1	(0-1)	Milburn J(pen)	24,957
26		31	(h)	Derby C	L 0-2	(0-1)		11,790
27	Feb	3	(a)	West Brom A	W 3-0	(2-0)	Roper, Mahon 2	13,343
28		10	(h)	Birmingham	W 1-0	(1-0)	Furness	14,753
29		24	(h)	Manchester C	W 3-1	(2-0)	Firth, Mahon, Furness	15,761
30		26	(a)	Sheffield W	W 2-0	(1-0)	Firth, Keetley	6,546
31	Mar	7	(a)	Portsmouth	L 1-2	(1-1)	Copping	10,568
32		10	(h)	Sunderland	W 3-1	(2-0)	Cochrane, Duggan, Furness	7,333
33		24	(h)	Liverpool	W 5-1	(3-1)	Mahon, Firth 2, Duggan 2	12,907
34		30	(h)	Everton	D 2-2	(1-1)	Duggan 2	19,951
35		31	(a)	Tottenham H	L 1-5	(1-2)	Keetley	29,574
36	Apr	2	(a)	Everton	L 0-2	(0-2)		25,624
37		7	(h)	Leicester C	W 8-0	(4-0)	Duggan 2, Mahon 2, Furness 2, Firth 2	11,871
38		14	(a)	Stoke C	W 2-1	(1-1)	Duggan, Firth	16,262
39		21	(h)	Sheffield U	D 1-1	(0-0)	Holmes(og)	10,815
40		28	(a)	Wolves	L 0-2	(0-1)		5,571
41		30	(a)	Aston Villa	L 0-3	(0-1)		9,849
42	May	5	(h)	Chelsea	W 3-1	(2-0)	Mahon, Firth, Cochrane	6,092

P	W	D	L	F	A	W	D	L	F	A	Pts	Pos	Div	
42	13	5	3	52	21	4	3	14	23	45	42	9th	1	Appearances Goals

FA Cup

R3	Jan	13	(h)	Preston N E	L 0-1	

1934-35

1	Aug 25	(h)	Middlesbrough	L 2-4 (1-1)	Mills 2	15,949
2	27	(a)	Stoke C	L 1-8 (1-4)	Hornby	24,568
3	Sep 1	(a)	Blackburn R	D 1-1 (0-1)	Milburn J(pen)	12,316
4	3	(h)	Stoke C	W 4-2 (3-1)	Cochrane, Mahon, Furness, Duggan	8,932
5	8	(h)	Arsenal	D 1-1 (0-1)	Furness	29,447
6	15	(a)	Portsmouth	D 0-0 (0-0)		17,470
7	22	(h)	Liverpool	L 0-3 (0-2)		10,877
8	29	(h)	Huddersfield T	W 2-0 (1-0)	Duggan 2	12,298
9	Oct 6	(a)	West Brom A	L 3-6 (1-3)	Milburn J(pen), Duggan, Mahon	15,843
10	13	(h)	Sheffield W	D 0-0 (0-0)		16,860
11	20	(h)	Everton	W 2-0 (1-0)	Hydes, Furness	16,731
12	27	(a)	Grimsby T	L 2-3 (1-1)	Hydes 2	10,940
13	Nov 3	(h)	Chelsea	W 5-2 (3-2)	McAulay(og), Furness, Hydes 2, Mahon	13,295
14	10	(a)	Wolves	W 2-1 (1-1)	Milburn J(pen), Mahon	13,602
15	17	(h)	Sunderland	L 2-4 (0-1)	Duggan, Furness	24,141
16	24	(a)	Leicester C	L 0-1 (0-1)		12,785
17	Dec 1	(h)	Derby C	w 4-2 (1-2)	Furness 2, Hydes 2	16,565
18	8	(a)	Aston Villa	D 1-1 (0-1)	Hydes	31,682
19	15	(h)	Preston N E	D 3-3 (3-2)	Hornby, Duggan 2	13,342
20	22	(a)	Tottenham H	D 1-1 (1-0)	Furness	23,662
21	25	(h)	Manchester C	L 1-2 (0-0)	Milburn J(pen)	24,810
22	26	(a)	Manchester C	L 0-3 (0-1)		51,387
23	29	(a)	Middlesbrough	D 3-3 (2-2)	Hydes 2, Mahon	15,615
24	Jan 5	(h)	Blackburn R	W 5-1 (1-0)	Hydes 3, Firth, Furness	13,832
25	19	(a)	Arsenal	L 0-3 (0-2)		37,026
26	Feb 2	(a)	Liverpool	L 2-4 (2-1)	Hydes 2	21,201
27	9	(a)	Huddersfield T	L 1-3 (0-1)	Mahon	18,413
28	20	(h)	West Brom A	W 4-1 (4-1)	Milburn J(pen), Mahon 2, Duggan	7,408
29	23	(a)	Sheffield W	L 0-1 (0-0)		19,591
30	Mar 2	(h)	Portsmouth	W 3-1 (1-0)	Hydes 2, Milburn G W	13,450
31	6	(a)	Everton	D 4-4 (2-2)	Hydes 2, Stephenson 2	10,441
32	9	(h)	Grimsby T	W 3-1 (1-0)	Hodgson(og), Hydes, Milburn J(pen)	15,458
33	16	(a)	Chelsea	L 1-7 (1-5)	Kelly J	35,698
34	23	(h)	Wolves	D 1-1 (0-1)	Hornby	9,001
35	30	(a)	Sunderland	L 0-3 (0-1)		19,118
36	Apr 6	(h)	Leicester C	L 0-2 (0-1)		12,086
37	13	(a)	Derby C	W 2-1 (1-1)	Furness 2	11,041
38	19	(h)	Birmingham	D 1-1 (0-1)	Furness	14,786
39	20	(h)	Aston Villa	D 1-1 (0-1)	Furness	16,234
40	22	(a)	Birmingham	L 1-3 (0-2)	Furness	18,008
41	27	(a)	Preston N E	W 2-0 (2-0)	Duggan, Hydes	11,758
42	May 4	(h)	Tottenham H	W 4-3 (3-1)	Furness 2, Hydes, Hart	7,668

P	W	D	L	F	A	W	D	L	F	A	Pts	Pos	Div	
42	10	6	5	48	35	3	6	12	27	57	38	18th	1	Appearances
														Goals

FA Cup

R3	Jan 12	(h)	Bradford	W 4-1
R4	26	(a)	Norwich C	D 3-3
R	30	(h)	Norwich C	L 1-2

1935-36

1	Aug 31	(a)	Stoke C	L 1-3	(0-1)	Milburn J(pen)	22,552
2	Sep 4	(h)	Birmingham	D 0-0	(0-0)		13,271
3	7	(h)	Blackburn R	L 1-4	(0-1)	Hydes	14,514
4	11	(a)	Birmingham	L 0-2	(0-1)		14,298
5	14	(a)	Chelsea	L 0-1	(0-1)		35,720
6	18	(h)	Arsenal	D 1-1	(0-0)	Kelly J	24,283
7	21	(h)	Liverpool	W 1-0	(0-0)	Milburn J(pen)	17,931
8	28	(a)	Grimsby T	W 1-0	(1-0)	Kelly J	11,236
9	Oct 5	(h)	Huddersfield T	D 2-2	(1-2)	Milburn J(pen), Brown	33,224
10	12	(h)	West Brom A	D 1-1	(1-0)	Milburn J(pen)	21,657
11	19	(a)	Middlesbrough	D 1-1	(0-1)	Milburn J(pen)	12,256
12	26	(h)	Aston Villa	W 4-2	(1-2)	Brown 2, Kelly J 2	19,358
13	Nov 2	(a)	Wolves	L 0-3	(0-1)		22,243
14	9	(h)	Sheffield W	W 7-2	(6-1)	Kelly J, Cochrane, Duggan 3, Edwards, Milburn J(pen)	19,897
15	16	(a)	Portsmouth	D 2-2	(1-2)	Duggan, Furness	15,120
16	23	(h)	Bolton W	W 5-2	(2-0)	Duggan, Brown 2, Kelly J, Furness	22,973
17	30	(a)	Brentford	D 2-2	(2-2)	Cochrane, Brown	23,914
18	Dec 7	(h)	Derby C	W 1-0	(1-0)	Brown	21,331
19	14	(a)	Everton	D 0-0	(0-0)		28,901
20	21	(h)	Preston N E	L 0-1	(0-1)		17,749
21	26	(a)	Sunderland	L 1-2	(1-0)	Milburn J(pen)	25,296
22	28	(h)	Stoke C	W 4-1	(3-1)	Brown 2, Kelly J, Milburn J(pen)	18,621
23	Jan 4	(a)	Blackburn R	W 3-0	(2-0)	Duggan, Brown, Kelly J	13,110
24	18	(h)	Chelsea	W 2-0	(1-0)	Brown, Furness	18,999
25	Feb 1	(h)	Grimsby T	L 1-2	(0-2)	Hodgson(og)	24,212
26	8	(a)	Huddersfield T	W 2-1	(1-0)	Kelly J, Brown	20,862
27	19	(a)	West Brom A	L 2-3	(0-2)	Furness, Stephenson	7,939
28	22	(h)	Middlesbrough	L 0-1	(0-1)		21,055
29	29	(a)	Sheffield W	L 0-3	(0-0)		6,316
30	Mar 7	(h)	Brentford	L 1-2	(1-1)	Brown	10,509
31	14	(a)	Aston Villa	D 3-3	(2-2)	Furness, Brown, Kelly J	37,382
32	18	(a)	Liverpool	L 1-2	(0-1)	Brown	16,210
33	21	(h)	Portsmouth	W 1-0	(1-0)	Milburn J(pen)	13,031
34	28	(a)	Bolton W	L 0-3	(0-1)		21,289
35	Apr 4	(h)	Wolves	W 2-0	(1-0)	Hydes, Kelly J	10,754
36	10	(a)	Manchester C	W 3-1	(0-0)	Hydes 2, Kelly J	17,175
37	11	(a)	Derby C	L 1-2	(1-1)	Kelly J	15,585
38	13	(h)	Manchester C	D 1-1	(0-0)	Furness	38,773
39	18	(h)	Everton	W 3-1	(2-1)	Kelly J, Brown 2	13,738
40	22	(h)	Sunderland	W 3-0	(0-0)	Brown(pen), Kelly J, Cochrane	16,682
41	25	(a)	Preston N E	L 0-5	(0-2)		10,927
42	May 2	(a)	Arsenal	D 2-2	(2-2)	Furness(pen), Hydes	25,920

P	W	D	L	F	A	W	D	L	F	A	Pts	Pos	Div	
42	11	5	5	41	23	4	6	11	25	41	41	11th	1	Appearances
														Goals

FA Cup

R3	Jan 11	(a)	Wolves	D 1-1	
R	15	(h)	Wolves	W 3-1	
R4	28	(h)	Bury	W 3-2	
R5	Feb 15	(a)	Sheffield U	L 1-3	

1936-37

1	Aug 29	(h)	Chelsea	L 2-3 (0-2)	Milburn J 2(1 pen)	19,379
2	Sep 2	(a)	Manchester C	L 0-4 (0-1)		24,726
3	5	(a)	Stoke C	L 1-2 (0-1)	Stephenson	19,193
4	9	(h)	Manchester C	D 1-1 (0-0)	Hargreaves	13,933
5	12	(h)	Charlton A	W 2-0 (0-0)	Edwards, Brown	13,789
6	16	(a)	Portsmouth	L 0-3 (0-2)		12,222
7	19	(a)	Grimsby T	L 1-4 (0-1)	Betmead(og)	11,217
8	26	(h)	Liverpool	W 2-0 (0-0)	Furness, Hargreaves	16,861
9	Oct 3	(a)	Huddersfield T	L 0-3 (0-1)		18,654
10	10	(a)	Birmingham	L 1-2 (1-0)	Hydes	23,833
11	17	(h)	Everton	W 3-0 (2-0)	Thomson, Stephenson, Hydes	16,861
12	24	(a)	Bolton W	L 1-2 (0-1)	Thomson	20,411
13	31	(h)	Brentford	D 3-1 (3-1)	Armes, Stephenson, Hydes	21,498
14	Nov 7	(a)	Arsenal	L 1-4 (0-2)	Thomson	32,535
15	14	(h)	Preston N E	W 1-0 (1-0)	Hydes	15,651
16	21	(a)	Sheffield W	W 2-1 (1-1)	Hydes 2	18,411
17	28	(h)	Manchester U	W 2-1 (1-0)	Stephenson, Thomson	17,610
18	Dec 5	(a)	Derby C	L 3-5 (2-4)	Buckley 2, Hydes	15,557
19	19	(a)	Sunderland	L 1-2 (1-1)	Ainsley	23,633
20	25	(h)	Middlesbrough	W 5-0 (2-0)	Hydes, Ross(og), Ainsley 2, Buckley	30,647
21	26	(a)	Chelsea	L 1-2 (1-0)	Hydes	27,761
22	28	(a)	Middlesbrough	L 2-4 (1-2)	Hydes, Powell	14,191
23	Jan 2	(h)	Stoke C	W 2-1 (1-1)	Buckley, Ainsley	13,506
24	9	(a)	Charlton A	L 0-1 (0-0)		26,760
25	23	(h)	Grimsby T	W 2-0 (1-0)	Hydes, Furness	11,752
26	30	(a)	Liverpool	L 0-3 (0-0)		11,252
27	Feb 6	(h)	Huddersfield T	W 2-1 (1-0)	Edwards, Mountford(og)	28,930
28	13	(h)	Birmingham	L 0-2 (0-2)		13,674
29	27	(h)	Bolton W	D 2-2 (1-2)	Edwards, Furness	15,090
30	Mar 3	(a)	Everton	L 1-7 (0-2)	Hodgson	17,064
31	6	(a)	Brentford	L 1-4 (0-3)	Powell	16,588
32	13	(h)	Arsenal	L 3-4 (1-2)	Thomson, Hodgson, Buckley	25,148
33	20	(a)	Preston N E	L 0-1 (0-1)		18,050
34	27	(h)	Sheffield W	D 1-1 (0-1)	Ainsley	20,776
35	29	(a)	West Brom A	L 0-3 (0-2)		31,247
36	30	(h)	West Brom A	W 3-1 (3-1)	Hodgson 2, Stephenson	16,016
37	Apr 3	(a)	Manchester U	D 0-0 (0-0)		34,429
38	10	(h)	Derby C	W 2-0 (2-0)	Stephenson, Hodgson	20,228
39	17	(a)	Wolves	L 0-3 (0-1)		13,688
40	21	(h)	Wolves	L 0-1 (0-0)		14,220
41	24	(h)	Sunderland	W 3-0 (2-0)	Furness, Hodgson, Milburn J(pen)	22,234
42	May 1	(h)	Portsmouth	W 3-1 (2-0)	Furness, Kelly, Milburn J(pen)	15,034

P	W	D	L	F	A	W	D	L	F	A	Pts	Pos	Div	
42	14	3	4	44	20	1	1	19	16	60	34	19th	1	Appearances
														Goals

FA Cup

R3	Jan 16	(a)	Chelsea	L 0-4	

1937-38

1	Aug	28	(a)	Charlton A	D 1-1 (1-0)	Hodgson	30,979
2	Sep	1	(h)	Chelsea	W 2-0 (1-0)	Armes, Barber(og)	18,858
3		4	(h)	Preston N E	D 0-0 (0-0)		22,513
4		8	(a)	Chelsea	L 1-4 (0-2)	Hodgson	17,300
5		11	(a)	Grimsby T	D 1-1 (0-0)	Hodgson	9,328
6		15	(h)	Portsmouth	W 3-1 (1-1)	Hodgson 2, Ainsley	12,579
7		18	(h)	Huddersfield T	W 2-1 (1-0)	Milburn(pen), Armes	33,200
8		25	(h)	Liverpool	W 2-0 (1-0)	Armes, Ainsley	21,477
9	Oct	2	(a)	West Brom A	L 1-2 (0-1)	Milburn(pen)	25,609
10		9	(h)	Birmingham	W 1-0 (1-0)	Ainsley	20,698
11		16	(a)	Everton	D 1-1 (0-1)	Armes	26,035
12		23	(h)	Wolves	L 1-2 (0-2)	Buckley	13,304
13		30	(a)	Leicester C	W 4-2 (2-1)	Hodgson 2, Milburn(pen), Buckley	18,833
14	Nov	6	(h)	Blackpool	D 1-1 (0-0)	Buckley	18,438
15		13	(a)	Derby C	D 2-2 (0-1)	Thomson, Hodgson	15,966
16		20	(h)	Bolton W	D 1-1 (0-1)	Hodgson	23,687
17		27	(a)	Arsenal	L 1-4 (1-2)	Stephenson	34,350
18	Dec	4	(h)	Sunderland	W 4-3 (1-3)	Stephenson 3, Hodsgon	15,349
19		11	(a)	Brentford	D 1-1 (1-0)	Hodgson	18,184
20		18	(h)	Manchester C	W 2-1 (1-0)	Stephenson, Buckley	22,144
21		25	(h)	Middlesbrough	W 5-3 (4-2)	Hodgson 2, Buckley, Stephenson, Thomson	37,020
22		27	(a)	Middlesbrough	L 0-2 (0-1)		34,640
23	Jan	1	(h)	Charlton A	D 2-2 (1-2)	Stephenson, Buckley	26,433
24		15	(a)	Preston N E	L 1-3 (1-2)	Thomson	14,032
25		26	(h)	Grimsby T	D 1-1 (1-0)	Buckley	10,512
26		29	(a)	Huddersfield T	W 3-0 (3-0)	Armes, Buckley, Thomson	16,677
27	Feb	5	(a)	Liverpool	D 1-1 (1-1)	Hodgson	34,468
28		12	(h)	West Brom A	W 1-0 (0-0)	Hodgson	21,819
29		19	(a)	Birmingham	L 2-3 (2-2)	Hodgson, Thomson	20,403
30		26	(h)	Everton	D 4-4 (3-2)	Hodgson 4	23,497
31	Mar	5	(a)	Wolves	D 1-1 (0-0)	Sproston	38,849
32		12	(h)	Leicester C	L 0-2 (0-2)		19,839
33		19	(a)	Blackpool	L 2-5 (1-1)	Ainsley, Hodgson	18,029
34		26	(h)	Derby C	L 0-2 (0-1)		19,911
35	Apr	2	(a)	Bolton W	D 0-0 (0-0)		18,492
36		9	(h)	Arsenal	L 0-1 (0-0)		29,365
37		16	(a)	Sunderland	D 0-0 (0-0)		21,450
38		18	(a)	Stoke C	W 1-0 (0-0)	Mould(og)	25,114
39		19	(h)	Stoke C	W 2-1 (0-0)	Ainsley, Stephenson	17,896
40		23	(h)	Brentford	W 4-0 (2-0)	Hodgson 3, Ainsley	17,840
41		30	(a)	Manchester C	L 2-6 (1-3)	Hodgson, Buckley	26,732
42	May	7	(a)	Portsmouth	L 0-4 (0-3)		29,571

P	W	D	L	F	A	W	D	L	F	A	Pts	Pos	Div	
42	11	6	4	38	26	3	9	9	26	43	43	13th	1	Appearances
														Goals

FA Cup

R3	Jan	8	(h)	Chester	W 3-1
R4		22	(a)	Charlton A	L 1-2

1938-39

1	Aug 27	(h)	Preston N E	W 2-1	(0-0)	Hodgson, Buckley	19,255
2	31	(h)	Birmingham	W 2-0	(0-0)	Ainsley, Buckley	13,578
3	Sep 3	(a)	Charlton A	L 0-2	(0-0)		30,383
4	5	(a)	Stoke C	D 1-1	(0-1)	Hodgson	16,052
5	10	(h)	Bolton W	L 1-2	(1-0)	Hodgson	20,381
6	17	(a)	Huddersfield T	W 1-0	(1-0)	Hodgson	19,793
7	24	(a)	Liverpool	L 0-3	(0-0)		32,197
8	Oct 1	(h)	Leicester C	W 8-2	(3-0)	Hodgson 5, Cochrane, Milburn(pen), Hargreaves	15,001
9	8	(a)	Middlesbrough	W 2-1	(0-1)	Armes, Hodgson	23,009
10	15	(h)	Wolves	W 1-0	(0-0)	Thomson	25,860
11	22	(a)	Everton	L 0-4	(0-3)		30,747
12	29	(h)	Portsmouth	D 2-2	(1-0)	Ainsley, Rowe(og)	18,055
13	Nov 5	(a)	Arsenal	W 3-2	(1-2)	Stephenson 2, Buckley	39,092
14	12	(h)	Brentford	W 3-2	(2-0)	Hodgson 2, Buckley	22,555
15	19	(a)	Blackpool	W 2-1	(0-1)	Hodgson, Hargreaves	16,612
16	26	(h)	Derby C	L 1-4	(1-2)	Buckley	34,158
17	Dec 3	(a)	Grimsby T	L 2-3	(0-3)	Armes, Powell	11,202
18	10	(h)	Sunderland	D 3-3	(2-2)	Ainsley, Hargreaves, Powell	20,853
19	17	(a)	Aston Villa	L 1-2	(0-1)	Hargreaves	28,990
20	24	(a)	Preston N E	L 0-2	(0-2)		18,424
21	26	(h)	Chelsea	D 1-1	(1-1)	Edwards	27,586
22	27	(a)	Chelsea	D 2-2	(1-1)	Hodgson, Stephenson	32,692
23	31	(h)	Charlton A	W 2-1	(1-0)	Hodgson, Cochrane	18,774
24	Jan 14	(a)	Bolton W	D 2-2	(1-2)	Hodgson, Goalin(og)	14,893
25	28	(h)	Liverpool	D 1-1	(0-0)	Hodgson	13,679
26	Feb 4	(a)	Leicester C	L 0-2	(0-0)		12,618
27	11	(h)	Middlesbrough	L 0-1	(0-0)		18,273
28	18	(a)	Wolves	L 1-4	(0-1)	Sutherland	31,977
29	25	(h)	Everton	L 1-2	(1-0)	Ainsley	21,728
30	Mar 8	(a)	Portsmouth	L 0-2	(0-2)		14,469
31	11	(h)	Arsenal	W 4-2	(1-1)	Stephenson(pen), Powell, Hodgson, Hargreaves	22,160
32	18	(a)	Brentford	W 1-0	(0-0)	Hargreaves	21,480
33	25	(h)	Blackpool	W 1-0	(0-0)	Cochrane	21,818
34	Apr 1	(a)	Derby C	L 0-1	(0-0)		11,278
35	7	(a)	Manchester U	D 0-0	(0-0)		35,564
36	8	(h)	Grimsby T	L 0-1	(0-0)		19,700
37	10	(h)	Manchester U	W 3-1	(2-0)	Ainsley, Hodgson, Buckley	13,771
38	15	(a)	Sunderland	L 1-2	(0-0)	Ainsley	10,913
39	19	(h)	Huddersfield T	W 2-1	(0-0)	Hodgson, Powell	12,006
40	22	(h)	Aston Villa	W 2-0	(0-0)	Hargreaves 2	14,241
41	29	(a)	Birmingham	L 0-4	(0-2)		12,522
42	May 6	(h)	Stoke C	D 0-0	(0-0)		12,048

P	W	D	L	F	A	W	D	L	F	A	Pts	Pos	Div	
42	11	5	5	40	27	5	4	12	19	40	41	9th	1	Appearances
														Goals

FA Cup

R3	Jan 17	(h)	Bournemouth	W 3-1	
R4	21	(h)	Huddersfield T	L 2-4	

1946-47

1	Aug 31	(a)	Preston N E	L 2-3 (1-2)	Grainger 2	25,311
2	Sep 4	(h)	Charlton A	L 0-2 (0-2)		22,857
3	7	(h)	Sheffield U	D 2-2 (1-1)	Powell, Henry	28,543
4	14	(a)	Chelsea	L 0-3 (0-1)		57,184
5	16	(a)	Stoke C	L 2-5 (1-2)	Ainsley 2	21,141
6	21	(h)	Bolton W	W 4-0 (3-0)	Cochrane, Ainsley, Short 2	25,739
7	25	(a)	Charlton A	L 0-5 (0-4)		16,488
8	28	(a)	Liverpool	L 0-2 (0-1)		51,042
9	Oct 5	(h)	Huddersfield T	W 5-0 (3-0)	Ainsley 3, Powell, Short	30,622
10	12	(h)	Grimsby T	W 1-0 (0-0)	Powell	28,877
11	19	(a)	Wolves	L 0-1 (0-1)		40,113
12	26	(h)	Blackburn R	L 0-1 (0-0)		28,683
13	Nov 2	(a)	Portsmouth	L 1-4 (1-1)	Ainsley	25,984
14	9	(h)	Everton	W 2-1 (0-1)	Powell, Short	22,992
15	16	(a)	Arsenal	L 2-4 (1-1)	Ainsley 2	36,377
16	23	(h)	Blackpool	W 4-2 (1-0)	Powell 2, Ainsley, Grainger	25,829
17	30	(a)	Brentford	D 1-1 (1-1)	Cochrane	20,352
18	Dec 7	(h)	Sunderland	D 1-1 (0-1)	Cochrane	25,784
19	14	(a)	Aston Villa	L 1-2 (0-2)	Powell	29,410
20	21	(h)	Derby C	L 1-2 (0-1)	Henry(pen)	21,320
21	25	(h)	Middlesbrough	D 3-3 (0-1)	Milburn, Short, Cochrane	28,742
22	26	(a)	Middlesbrough	L 0-3 (0-1)		45,336
23	28	(h)	Preston N E	L 0-3 (0-2)		33,433
24	Jan 4	(a)	Sheffield U	L 2-6 (0-3)	Cochrane, Ainsley	31,947
25	18	(h)	Chelsea	W 2-1 (1-0)	Henry(pen), Cochrane	37,884
26	Feb 1	(h)	Liverpool	L 1-2 (0-1)	Grainger	25,430
27	3	(a)	Bolton W	L 0-2 (0-1)		6,278
28	22	(h)	Wolves	L 0-1 (0-0)		30,313
29	Mar 1	(a)	Bolton W	L 0-1 (0-0)		28,371
30	22	(h)	Arsenal	D 1-1 (0-0)	Grainger	32,190
31	29	(a)	Blackpool	L 0-3 (0-2)		14,501
32	Apr 5	(h)	Brentford	L 1-2 (1-1)	Henry(pen)	23,962
33	7	(a)	Manchester U	L 1-3 (1-1)	Cochrane	41,912
34	8	(h)	Manchester U	L 0-2 (0-1)		15,528
35	12	(a)	Sunderland	L 0-1 (0-1)		30,429
36	19	(h)	Aston Villa	D 1-1 (0-0)	Clarke	22,291
37	26	(a)	Derby C	L 1-2 (1-1)	Powell	10,994
38	May 3	(h)	Stoke C	L 1-2 (0-0)	Short	21,714
39	10	(a)	Huddersfield T	L 0-1 (0-1)		20,596
40	17	(a)	Grimsby T	L 1-4 (0-2)	Short	10,795
41	24	(h)	Portsmouth	L 0-1 (0-1)		14,097
42	26	(a)	Everton	L 1-4 (1-2)	Powell	21,001

P	W	D	L	F	A	W	D	L	F	A	Pts	Pos	Div	
42	6	5	10	30	30	0	1	20	15	60	18	22nd	1	Appearances
														Goals

FA Cup

R3	Jan 11	(a)	West Brom A	L 1-2	

1947-48

1	Aug 23	(h)	Leicester C	W 3-1	(1-0)	Short, Ainsley 2		26,519
2	27	(a)	Barnsley	L 0-3	(0-0)			23,440
3	30	(a)	Southampton	W 2-1	(2-0)	Smith(og), Wakefield		21,023
4	Sep 3	(h)	Barnsley	W 4-1	(1-0)	Wakefield 2, Short, Cochrane		36,501
5	6	(a)	Fulham	L 2-3	(0-3)	Short, Wakefield		26,247
6	10	(h)	Plymouth A	W 5-0	(1-0)	Short, Powell 3, Heaton(pen)		29,396
7	13	(h)	Coventry C	W 2-1	(1-1)	Powell 2		30,462
8	17	(a)	Plymouth A	L 0-1	(0-1)			21,126
9	20	(a)	Newcastle U	L 2-4	(1-1)	Wakefield, Cochrane		57,275
10	27	(h)	Birmingham C	L 0-1	(0-0)			37,135
11	Oct 4	(a)	West Brom A	L 2-3	(0-3)	Heaton, Wakefield		30,479
12	11	(h)	Doncaster R	D 0-0	(0-0)			34,775
13	18	(a)	Nottingham F	L 0-1	(0-1)			22,380
14	25	(h)	Bradford	W 2-0	(2-0)	Wakefield 2		31,532
15	Nov 1	(a)	Cardiff C	D 0-0	(0-0)			36,851
16	8	(h)	Sheffield W	D 2-2	(2-1)	Wakefield 2		32,547
17	15	(a)	Tottenham H	L 1-3	(0-2)	Cochrane(pen)		41,563
18	22	(h)	Millwall	W 2-1	(0-0)	Powell 2		24,160
19	29	(a)	Chesterfield	L 0-3	(0-1)			15,501
20	Dec 6	(h)	West Ham U	W 2-1	(1-0)	Short, Martin		21,866
21	13	(a)	Bury	D 1-1	(0-1)	Wakefield		13,104
22	20	(a)	Leicester C	L 0-2	(0-0)			22,252
23	26	(h)	Luton T	L 0-2	(0-1)			28,597
24	27	(a)	Luton T	L 1-6	(0-2)	Cochrane		16,964
25	Jan 3	(h)	Southampton	D 0-0	(0-0)			23,794
26	17	(h)	Fulham	L 0-1	(0-1)			29,640
27	24	(h)	Newcastle U	W 3-1	(2-1)	Cochrane, Wakefield 2		30,367
28	31	(a)	Coventry C	W 2-1	(2-0)	Wakefield 2		22,269
29	Feb 14	(a)	Birmingham C	L 1-5	(0-2)	Chisholm		39,955
30	21	(h)	West Brom A	W 3-1	(1-0)	Hindle, Pemberton(og), Chisholm		22,333
31	28	(a)	Doncaster R	L 0-3	(0-2)			26,569
32	Mar 6	(h)	Nottingham F	D 2-2	(2-1)	Powell, Wakefield		27,018
33	13	(a)	Bradford	L 1-3	(1-2)	Powell		21,060
34	20	(h)	Cardiff C	W 4-0	(2-0)	Chisholm 2, Powell, Short		34,276
35	26	(a)	Brentford	L 0-3	(0-1)			30,538
36	27	(a)	Sheffield W	L 1-3	(1-1)	Short		38,736
37	29	(h)	Brentford	D 1-1	(1-1)	Bannister(pen)		26,775
38	Apr 3	(h)	Tottenham H	L 1-3	(1-1)	Wakefield		24,891
39	10	(a)	Millwall	D 1-1	(0-1)	Chisholm		21,426
40	17	(h)	Chesterfield	W 3-0	(1-0)	Hindle, Chisholm, Wakefield		28,794
41	24	(a)	West Ham U	L 1-2	(1-1)	Chisholm		13,594
42	May 1	(h)	Bury	W 5-1	(1-0)	Wakefield 3, Cochrane 2		17,573

P	W	D	L	F	A	W	D	L	F	A	Pts	Pos	Div	Appearances
42	12	5	4	44	20	2	3	16	18	52	36	18th	2	Goals

FA Cup

R3	Jan 10	(a)	Blackpool	L 0-4	

1948-49

1	Aug 21	(a)	Leicester C	L 2-6	(2-2)	Chisholm, Short	34,937
2	25	(h)	Brentford	D 0-0	(0-0)		26,625
3	28	(h)	Luton T	W 2-0	(0-0)	Chisholm 2	25,463
4	Sep 1	(a)	Brentford	W 3-1	(2-0)	Milburn(pen), Short, Chisholm	19,212
5	4	(h)	Coventry C	W 4-1	(2-0)	Chisholm 2, Short 2	29,557
6	8	(h)	Tottenham H	D 0-0	(0-0)		37,640
7	11	(a)	Sheffield W	L 1-3	(1-1)	Cochrane	31,735
8	13	(a)	Tottenham H	D 2-2	(1-2)	Milburn, Cochrane	33,793
9	18	(h)	Lincoln C	W 3-1	(2-0)	Wakefield, Milburn(pen), Cochrane	33,963
10	25	(a)	Chesterfield	L 1-3	(1-2)	Wakefield	15,150
11	Oct 2	(h)	West Brom A	L 1-3	(0-2)	Marsh	33,706
12	9	(a)	Bradford	D 1-1	(1-1)	Chisholm	25,587
13	16	(h)	Southampton	D 1-1	(0-0)	Cochrane	34,959
14	23	(a)	Barnsley	D 1-1	(1-1)	Browning	26,010
15	30	(h)	Grimsby T	W 6-3	(3-1)	Burden 2, Milburn(pen), Heaton, Chisholm,Browning	33,581
16	Nov 6	(a)	Nottingham F	D 0-0	(0-0)		24,237
17	13	(h)	Fulham	D 1-1	(0-0)	Browning	26,420
18	20	(a)	Plymouth A	L 1-2	(1-0)	Heaton	24,752
19	Dec 4	(a)	Cardiff C	L 1-2	(1-1)	Browning	31,973
20	11	(h)	Q.P.R.	L 1-2	(0-1)	Burden	26,420
21	18	(h)	Leicester C	W 3-1	(1-0)	Heaton 2, Chisholm	22,600
22	25	(a)	West Ham U	L 2-3	(0-2)	Holley, Browning	20,660
23	26	(h)	West Ham U	L 1-3	(1-2)	Chisholm	32,577
24	Jan 1	(a)	Luton T	D 0-0	(0-0)		15,310
25	15	(a)	Coventry C	L 1-4	(0-4)	Browning	23,670
26	22	(h)	Sheffield W	D 1-1	(1-0)	Cochrane	42,053
27	29	(h)	Blackburn R	W 1-0	(0-0)	McMorran	32,963
28	Feb 5	(a)	Lincoln C	D 0-0	(0-0)		18,060
29	12	(h)	Bury	L 0-1	(0-0)		27,063
30	19	(h)	Chesterfield	W 1-0	(0-0)	Browning	29,362
31	Mar 5	(h)	Bradford	W 4-2	(3-1)	Browning 2, Iggleden, Cochrane	22,477
32	12	(a)	Southampton	L 1-2	(0-1)	Webber(og)	25,736
33	19	(h)	Barnsley	W 4-1	(3-1)	Moss, McMorran, Browning 2	29,701
34	26	(a)	Grimsby T	L 1-5	(0-3)	Browning	15,848
35	Apr 2	(h)	Nottingham F	W 1-0	(0-0)	Iggleden	23,932
36	6	(a)	West Brom A	L 0-1	(0-0)		28,662
37	9	(a)	Fulham	L 0-1	(0-0)		23,961
38	16	(h)	Plymouth A	W 1-0	(1-0)	Browning	24,326
39	18	(a)	Bury	L 1-3	(0-1)	McMorran	15,305
40	23	(a)	Blackburn R	D 0-0	(0-0)		18,873
41	30	(h)	Cardiff C	D 0-0	(0-0)		19,945
42	May 7	(a)	Q.P.R.	L 0-2	(0-0)		16,730

P	W	D	L	F	A	W	D	L	F	A	Pts	Pos	Div	Appearances
42	11	6	4	36	21	1	7	13	19	42	37	15th	2	Goals

FA Cup

R3	Jan 8	(h)	Newport C	L 1-3	

1949-50

1	Aug 20	(h)	Q.P.R.	D 1-1	(0-1)	Milburn(pen)	31,589
2	22	(a)	West Ham U	L 1-3	(0-2)	Rudd	24,728
3	27	(a)	Preston N E	D 1-1	(1-0)	Burden	31,378
4	31	(h)	West Ham U	D 2-2	(0-1)	Cochrane, Dudley	29,732
5	Sep 3	(h)	Swansea T	L 1-2	(1-2)	Dudley	29,767
6	5	(a)	Sheffield U	W 1-0	(1-0)	Browning	22,126
7	10	(a)	Tottenham H	L 0-2	(0-0)		48,274
8	14	(h)	Sheffield U	L 0-1	(0-1)		23,199
9	17	(a)	Southampton	L 1-2	(0-2)	Harrison P	23,214
10	24	(h)	Coventry C	D 3-3	(2-1)	McMorran, Dudley, Cochrane	22,590
11	Oct 1	(a)	Luton T	L 0-1	(0-0)		15,291
12	8	(h)	Cardiff C	W 2-0	(1-0)	Dudley, Browning	25,523
13	15	(a)	Blackburn R	W 1-0	(1-0)	Dudley	22,038
14	22	(h)	Brentford	W 1-0	(1-0)	Dudley	27,342
15	29	(a)	Hull C	L 0-1	(0-0)		47,638
16	Nov 5	(h)	Sheffield W	D 1-1	(1-1)	Williams	33,733
17	12	(a)	Plymouth A	W 2-1	(1-1)	Frost, Charles(pen)	21,923
18	19	(h)	Chesterfield	D 0-0	(0-0)		24,409
19	26	(a)	Bradford	W 2-1	(2-0)	Dudley, Frost	18,401
20	Dec 3	(h)	Leicester C	D 1-1	(0-1)	Harrison P	26,768
21	10	(a)	Bury	L 0-2	(0-1)		13,381
22	17	(a)	Q.P.R.	D 1-1	(1-1)	Dudley	13,256
23	24	(h)	Preston N E	W 3-1	(1-0)	Browning, Dudley, Quigley(og)	41,303
24	26	(a)	Barnsley	D 1-1	(0-0)	Milburn	27,017
25	27	(h)	Barnsley	W 1-0	(0-0)	Williams	47,817
26	31	(a)	Swansea T	W 2-1	(1-1)	Williams, Browning	23,192
27	Jan 14	(h)	Tottneham H	W 3-0	(1-0)	Cochrane 2, Iggleden	50,476
28	21	(h)	Southampton	W 1-0	(0-0)	Williams	38,646
29	Feb 4	(a)	Coventry C	W 4-0	(3-0)	Williams 2, Iggleden, Browning	22,990
30	18	(h)	Luton T	W 2-1	(1-0)	Browning, Iggleden	37,263
31	25	(a)	Cardiff C	L 0-1	(0-0)		28,423
32	Mar 11	(a)	Brentford	D 0-0	(0-0)		22,231
33	18	(h)	Hull C	W 3-0	(1-0)	Williams, McMorran, Milburn(pen)	49,465
34	25	(a)	Sheffield W	L 2-5	(2-2)	Browning, Williams	50,485
35	Apr 1	(h)	Bradford P A	D 0-0	(0-0)		31,062
36	7	(a)	Grimsby T	L 0-2	(0-0)		22,511
37	8	(a)	Leicester C	D 1-1	(0-0)	McMorran	33,881
38	10	(h)	Grimsby T	W 1-0	(1-0)	Milburn(pen)	17,991
39	15	(h)	Plymouth A	D 1-1	(1-0)	Williams	24,132
40	22	(a)	Chesterfield	L 1-3	(0-3)	Dudley	11,346
41	26	(h)	Blackburn R	W 2-1	(1-1)	Dunn, Williams	12,538
42	29	(h)	Bury	W 4-1	(1-1)	Dudley 2, Moss, Cochrane	8,913

P	W	D	L	F	A	W	D	L	F	A	Pts	Pos	Div	
42	11	8	2	33	16	6	5	10	21	29	47	5th	2	Appearances
														Goals

FA Cup

R3	Jan 7	(a)	Carlisle U	W 5-2	
R4	28	(h)	Bolton W	D 1-1	
R	Feb 1	(a)	Bolton W	W 3-2	
R5	11	(h)	Cardiff C	W 3-1	
R6	Mar 4	(a)	Arsenal	L 0-1	

1950-51

1	Aug 19	(h)	Doncaster R	W 3-1	(3-0)	Dudley 2, Browning	40,208
2	21	(a)	Coventry C	L 0-1	(0-0)		30,213
3	26	(a)	Brentford	W 2-1	(2-1)	Williams, Burden	20,381
4	30	(h)	Coventry C	W 1-0	(0-0)	Browning	28,938
5	Sep 2	(h)	Blackburn R	L 0-1	(0-1)		32,799
6	7	(a)	Swansea T	L 2-4	(0-2)	Dudley, Browning	19,501
7	9	(a)	Southampton	L 0-2	(0-2)		25,806
8	16	(h)	Barnsley	D 2-2	(0-1)	Browning, Williams	37,633
9	23	(a)	Sheffield U	D 2-2	(1-0)	Dudley, Hughes	28,872
10	30	(h)	Luton T	W 2-1	(0-1)	Dudley, Browning	21,209
11	Oct 7	(h)	Bury	D 1-1	(0-1)	Williams	28,859
12	14	(a)	Preston N E	L 0-2	(0-1)		35,578
13	21	(h)	Chesterfield	W 2-0	(2-0)	Browning, Iggleden	23,032
14	28	(a)	Q.P.R.	L 0-3	(0-2)		15,935
15	Nov 4	(h)	Manchester C	D 1-1	(0-1)	Dudley	30,764
16	11	(a)	Leicester C	w 5-1	(1-1)	Burden, Dudley 3, Williams	26,573
17	18	(h)	Notts C	L 0-1	(0-1)		29,728
18	25	(a)	Grimsby T	D 2-2	(1-0)	Browning 2	15,561
19	Dec 2	(h)	Birmingham C	W 3-0	(2-0)	Milburn, Browning, Burden	23,355
20	9	(a)	Cardiff C	L 0-1	(0-1)		23,716
21	16	(a)	Doncaster R	D 4-4	(1-2)	Harrison 2, Dudley, Browning	16,745
22	23	(h)	Brentford	W 1-0	(0-0)	Dudley	19,839
23	25	(a)	West Ham U	L 1-3	(0-2)	Harrison	19,519
24	26	(h)	West Ham U	W 2-0	(0-0)	Browning 2	33,162
25	Jan 13	(h)	Southampton	W 5-3	(2-0)	Williams, Browning 3, Burden	29,253
26	20	(a)	Barnsley	W 2-1	(0-0)	Milburn(pen), Glover(og)	21,967
27	Feb 3	(h)	Sheffield U	W 1-0	(1-0)	Browning	28,438
28	10	(a)	Blackburn R	L 1-2	(1-1)	Harrison	25,496
29	17	(a)	Luton T	W 3-2	(1-1)	Iggleden, Stevenson, Browning	13,323
30	24	(a)	Bury	W 1-0	(0-0)	Stevenson	13,517
31	Mar 3	(h)	Preston N E	L 0-3	(0-1)		42,114
32	10	(a)	Chesterfield	L 0-1	(0-1)		9,856
33	17	(h)	Q.P.R.	D 2-2	(1-0)	Milburn, Browning	18,094
34	23	(a)	Hull C	L 0-2	(0-1)		46,701
35	24	(a)	Manchester C	L 1-4	(0-2)	Harrison	35,149
36	26	(h)	Hull C	W 3-0	(1-0)	Charles 2, Stevenson	27,887
37	31	(h)	Leicester C	W 2-1	(2-1)	Burden 2	14,397
38	Apr 7	(a)	Notts C	D 0-0	(0-0)		23,466
39	14	(h)	Grimsby T	W 1-0	(1-0)	Charles	15,524
40	21	(a)	Birmingham C	W 1-0	(1-0)	Stevenson	23,809
41	28	(h)	Cardiff C	W 2-0	(0-0)	Iggleden, Hollyman(og)	14,765
42	May 5	(h)	Swansea T	W 2-0	(1-0)	Iggleden, Browning	11,213

P	W	D	L	F	A	W	D	L	F	A	Pts	Pos	Div	
42	14	4	3	36	17	6	4	11	27	38	48	5th	2	Appearances
														Goals

FA Cup

R3	Jan 6	(h)	Middlesbrough	W 1-0	
R4	27	(a)	Manchester U	L 0-4	

1951-52

1	Aug 18	(h)	Brentford	D 1-1	(1-0)	Browning	20,268
2	22	(a)	Birmingham C	D 1-1	(0-1)	Stevenson	17,081
3	25	(a)	Doncaster R	L 0-2	(0-1)		22,222
4	29	(h)	Birmingham C	D 1-1	(1-1)	Iggleden	15,098
5	Sep 1	(h)	Everton	L 1-2	(1-0)	Miller	16,873
6	8	(a)	Southampton	D 0-0	(0-0)		19,682
7	12	(h)	Cardiff C	w 2-1	(1-0)	Hughes, Milburn	12,860
8	15	(h)	Sheffield W	W 3-2	(1-1)	Browning 2, Tyrer	20,016
9	22	(a)	West Ham U	L 0-2	(0-1)		19,464
10	29	(a)	Rotherham U	L 2-4	(0-1)	Iggleden 2	21,352
11	Oct 6	(h)	Sheffield U	W 3-1	(1-1)	Iggleden 2, Mills	26,915
12	13	(a)	Barnsley	L 1-3	(1-1)	Iggleden	15,565
13	20	(h)	Hull C	W 2-0	(1-0)	Iggleden, Harrison	24,656
14	27	(a)	Blackburn R	W 3-2	(1-1)	Harrison, Fidler, Iggleden	20,631
15	Nov 3	(h)	Q.P.R.	W 3-0	(2-0)	Iggleden, Fidler, Williams	22,875
16	10	(a)	Notts C	W 2-1	(1-0)	Fidler, Kerfoot	25,307
17	17	(h)	Luton T	D 1-1	(1-1)	Iggleden	27,405
18	24	(a)	Bury	W 2-1	(2-0)	Fidler, Iggleden	11,836
19	Dec 1	(h)	Swansea T	D 1-1	(0-1)	Mills	26,235
20	8	(a)	Coventry C	L 2-4	(0-1)	Williams, Kerfoot	14,621
21	15	(a)	Brentford	L 1-2	(0-0)	Mills	17,957
22	22	(h)	Doncaster R	D 0-0	(0-0)		21,793
23	25	(a)	Leicester C	W 2-1	(0-0)	Iggleden, Mills	24,498
24	26	(h)	Leicester C	W 2-1	(1-1)	Fidler 2	29,422
25	29	(a)	Everton	L 0-2	(0-1)		37,616
26	Jan 5	(h)	Southampton	D 1-1	(1-0)	Fidler	25,319
27	19	(a)	Sheffield W	W 2-1	(0-0)	Iggleden 2	42,354
28	26	(h)	West Ham U	W 3-1	(2-0)	Milburn, Kirk, Iggleden	32,297
29	Feb 9	(h)	Rotherham U	W 3-0	(0-0)	Stewart, Milburn, Iggleden	47,985
30	16	(a)	Sheffield U	L 0-3	(0-1)		36,265
31	Mar 1	(h)	Barnsley	W 1-0	(0-0)	Mills	32,221
32	8	(a)	Hull C	L 2-3	(1-2)	Stewart, Williams	28,767
33	15	(h)	Blackburn R	W 1-0	(1-0)	Iggleden	29,226
34	22	(a)	Q.P.R.	D 0-0	(0-0)		15,195
35	29	(h)	Notts C	W 1-0	(0-0)	Barritt	12,867
36	Apr 5	(a)	Luton T	L 1-2	(0-2)	Iggleden	11,460
37	11	(a)	Nottingham F	D 1-1	(1-1)	Williams	28,808
38	12	(h)	Bury	W 2-1	(0-0)	Mills 2	23,004
39	14	(h)	Nottingham F	D 0-0	(0-0)		26,511
40	19	(a)	Swansea T	L 1-4	(1-4)	Williams	18,206
41	26	(h)	Coventry C	W 3-1	(2-0)	Dorman(og), Kerfoot, Fidler	16,322
42	May 3	(a)	Cardiff C	L 1-3	(0-2)	Iggleden	45,925

P	W	D	L	F	A	W	D	L	F	A	Pts	Pos	Div	
42	13	7	1	35	15	5	4	12	24	42	47	6th	2	Appearances
														Goals

FA Cup

R3	Jan 12	(a)	Rochdale	W 2-0	
R4	Feb 2	(h)	Bradford	W 2-0	
R5	23	(h)	Chelsea	D 1-1	
R	27	(a)	Chelsea	D 1-1	a.e.t.
R	Mar 3	(n)	Chelsea	L 1-5	(Villa Park)

1952-53

1	Aug 23	(a)	Huddersfield T	L 0-1	(0-0)		35,230
2	28	(a)	Bury	D 2-2	(0-1)	Iggleden, Langley	12,274
3	30	(h)	Plymouth A	D 1-1	(1-1)	Rundle(og)	25,067
4	Sep 3	(h)	Bury	W 2-0	(1-0)	Iggleden, Langley	14,623
5	6	(a)	Rotherham U	L 1-3	(1-1)	Iggleden	14,900
6	10	(h)	Birmingham C	L 0-1	(0-0)		14,133
7	13	(h)	Fulham	W 2-0	(2-0)	Smith, Mills	18,371
8	17	(a)	Birmingham C	D 2-2	(1-1)	Hastie 2	18,371
9	20	(a)	West Ham U	D 2-2	(0-1)	Iggleden, Tyrer	22,437
10	24	(h)	Southampton	D 1-1	(0-0)	Iggleden	13,299
11	27	(h)	Leicester C	L 0-1	(0-1)		19,724
12	Oct 4	(a)	Notts C	L 2-3	(1-3)	Iggleden, Southwell(og)	22,836
13	11	(a)	Sheffield U	L 1-2	(1-2)	Nightingale	33,683
14	18	(h)	Barnsley	W 4-1	(2-0)	Nightingale 2, Charles, Mills	22,155
15	25	(a)	Lincoln C	D 1-1	(1-1)	Charles	15,491
16	Nov 1	(h)	Hull C	W 3-1	(1-1)	Charles 3	25,538
17	8	(a)	Blackburn R	D 1-1	(1-0)	Charles	22,510
18	22	(a)	Everton	D 2-2	(2-2)	Charles 2	28,664
19	29	(h)	Brentford	W 3-2	(1-1)	Charles 3	16,077
20	Dec 6	(a)	Doncaster R	D 0-0	(0-0)		15,744
21	13	(h)	Swansea T	W 5-1	(4-0)	Charles 2(1pen), Nightingale, Iggleden 2	21,065
22	20	(h)	Huddersfield T	W 2-1	(1-0)	Iggleden, Charles	34,365
23	26	(a)	Luton T	L 0-2	(0-1)		19,480
24	27	(h)	Luton T	D 2-2	(1-2)	Charles, Langley	31,634
25	Jan 3	(a)	Plymouth A	W 1-0	(0-0)	Iggleden	22,149
26	17	(h)	Rotherham U	W 4-0	(2-0)	Charles 3, Nightingale	24,048
27	24	(a)	Fulham	L 1-2	(0-1)	Tyrer	21,210
28	Feb 7	(h)	West Ham U	W 3-2	(1-1)	Iggleden, Charles 2	17,680
29	14	(a)	Leicester C	D 3-3	(3-1)	Meek, Charles 2	21,754
30	21	(h)	Notts C	W 3-1	(1-0)	Burden, Iggleden, McCall	22,922
31	28	(h)	Sheffield U	L 0-3	(0-2)		39,858
32	Mar 7	(a)	Barnsley	D 2-2	(0-0)	Charles, McCall	11,536
33	14	(h)	Lincoln C	W 2-1	(1-0)	Meek 2	18,293
34	21	(a)	Hull C	L 0-1	(0-1)		25,387
35	28	(h)	Blackburn R	L 0-3	(0-2)		10,644
36	Apr 4	(a)	Nottingham F	L 1-2	(0-1)	Nightingale	18,734
37	6	(a)	Southampton	D 2-2	(1-1)	Nightingale 2	17,704
38	11	(h)	Everton	W 2-0	(1-0)	Forrest, Meek	15,363
39	16	(a)	Swansea T	L 2-3	(2-1)	Meek, Charles	21,262
40	18	(a)	Brentford	D 3-3	(2-2)	Charles 2, Forrest	12,783
41	22	(h)	Nottingham F	W 2-1	(0-1)	Burden, Kerfoot	11,497
42	25	(h)	Doncaster R	D 1-1	(0-1)	Kerfoot	12,715

P	W	D	L	F	A	W	D	L	F	A	Pts	Pos	Div	
42	13	4	4	42	24	1	11	9	29	39	43	10th	2	Appearances
														Goals

FA Cup

R3	Jan 10	(a)	Brentford	L 1-2	

1953-54

1	Aug 19	(h)	Notts C	W 6-0	(3-0)	Charles 4, Williams, Nightingale	18,432
2	22	(h)	Rotherham U	W 4-2	(2-2)	Charles 3, Nightingale	24,309
3	27	(a)	Swansea T	L 3-4	(0-2)	Charles, Nightingale, Burbanks	26,408
4	29	(a)	Leicester C	L 0-5	(0-2)		21,984
5	Sep 2	(h)	Swansea T	W 3-2	(2-1)	Nightingale, Charles 2	20,949
6	5	(h)	Stoke C	D 1-1	(0-1)	Charles	27,571
7	7	(a)	Plymouth A	D 1-1	(0-1)	Charles	20,356
8	12	(a)	Fulham	W 3-1	(1-1)	Charles 2, Williams	26,044
9	16	(h)	Plymouth A	D 1-1	(0-1)	Williams	20,621
10	19	(h)	West Ham U	L 1-2	(0-1)	Charles	28,635
11	26	(a)	Lincoln C	L 0-2	(0-1)		17,979
12	Oct 3	(a)	Birmingham C	D 3-3	(3-1)	Charles, Iggleden, Kerfoot	26,434
13	10	(h)	Bristol R	D 3-3	(1-3)	Forrest 3	19,386
14	17	(a)	Brentford	L 1-2	(0-2)	Charles	18,329
15	24	(h)	Derby C	W 3-1	(2-0)	Charles 2, Nightingale	26,430
16	31	(a)	Blackburn R	D 2-2	(0-1)	Williams, Nightingale	25,272
17	Nov 7	(h)	Doncaster R	W 3-1	(0-1)	Nightingale 3	26,830
18	14	(a)	Bury	D 4-4	(3-3)	Charles 3, Nightingale	11,915
19	21	(h)	Oldham A	W 2-1	(2-0)	Forrest, Nightingale	26,747
20	28	(a)	Everton	L 1-2	(1-1)	Charles	55,970
21	Dec 5	(h)	Hull C	D 0-0	(0-0)		21,070
22	12	(a)	Notts C	L 0-2	(0-0)		17,552
23	19	(a)	Rotherham U	W 4-2	(1-1)	Charles 3(1 pen), Iggleden	13,145
24	25	(a)	Nottingham F	L 2-5	(2-3)	Nightingale, Charles	19,725
25	26	(h)	Nottingham F	L 0-2	(0-0)		22,135
26	Jan 2	(h)	Leicester C	W 7-1	(5-0)	Iggleden 3, Williams, Charles, Nightingale, Tyrer	21,532
27	16	(a)	Stoke C	L 0-4	(0-2)		26,794
28	23	(h)	Fulham	L 1-2	(1-0)	Charles	20,170
29	Feb 6	(a)	West Ham U	L 2-5	(1-1)	Iggleden, McCall	15,585
30	13	(h)	Lincoln C	W 5-2	(3-0)	Charles 3, Iggleden, Nightingale	15,325
31	20	(h)	Birmingham C	D 1-1	(0-1)	Burden	22,803
32	27	(a)	Bristol R	D 1-1	(1-0)	Nightingale	26,846
33	Mar 6	(h)	Brentford	W 4-0	(0-0)	Charles 2, Nightingale, Williams	16,501
34	13	(a)	Derby C	W 2-0	(2-0)	Forrest 2	12,773
35	20	(h)	Blackburn R	W 3-2	(1-1)	McCall, Nightingale, Charles(pen)	24,915
36	27	(a)	Oldham A	L 2-4	(2-1)	Williams, Charles	18,067
37	Apr 3	(h)	Everton	W 3-1	(1-1)	Williams, Forrest, Kerfoot	22,581
38	10	(a)	Doncaster R	D 0-0	(0-0)		12,472
39	16	(a)	Luton T	D 1-1	(1-1)	Charles	16,129
40	17	(h)	Bury	L 3-4	(3-3)	Charles 2(1 pen), Forrest	17,156
41	19	(h)	Luton T	W 2-1	(0-0)	Charles 2(1pen)	13,930
42	24	(a)	Hull C	D 1-1	(1-1)	Charles	18,619

P	W	D	L	F	A	W	D	L	F	A	Pts	Pos	Div	
														Appearances
42	12	5	4	56	30	3	8	10	33	51	43	10th	2	Goals

FA Cup

R3	Jan 9	(h)	Tottenham H	D 3-3	
R	13	(a)	Tottenham H	L 0-1	

1954-55

1	Aug	21	(a)	Hull C	W 2-0 (1-0)	Brook, Charles	32,071
2		25	(h)	Rotherham U	L 2-4 (1-2)	Charles 2	25,021
3		28	(h)	Lincoln C	L 2-3 (0-2)	Toner, Vickers	22,326
4		30	(a)	Rotherham U	L 0-3 (0-1)		17,799
5	Sep	4	(a)	Bury	L 3-5 (1-1)	McCall, Charles, May(og)	15,357
6		8	(h)	Stoke C	L 0-1 (0-1)		20,295
7		11	(h)	Swansea T	W 5-2 (3-1)	Nightingale 3, Kerfoot, Brook	20,040
8		13	(a)	Stoke C	W 1-0 (1-0)	Forrest	19,311
9		18	(h)	Nottingham F	D 1-1 (1-0)	Forrest	22,402
10		25	(a)	Ipswich T	W 2-1 (1-1)	Williams, Nightingale	16,716
11	Oct	2	(h)	Birmingham C	W 1-0 (0-0)	Forrest	21,200
12		9	(a)	Derby C	W 4-2 (3-1)	Brook 2, McCall 2	20,214
13		16	(h)	West Ham U	W 2-1 (0-0)	Ripley, Forrest	21,074
14		23	(a)	Bristol R	L 1-5 (1-2)	Brook	24,568
15		30	(h)	Plymouth A	w 3-2 (2-2)	Williams, Nightingale, McCall	20,613
16	Nov	6	(a)	Port Vale	W 1-0 (1-0)	Nightingale	16,062
17		13	(h)	Doncaster R	W 1-0 (1-0)	Ripley	15,757
18		20	(a)	Notts C	W 2-1 (1-0)	Nightingale 2	14,519
19		27	(h)	Liverpool	D 2-2 (0-1)	Forrest, Charles(pen)	22,263
20	Dec	4	(a)	Blackburn R	W 2-1 (0-0)	Nightingale 2	26,187
21		11	(h)	Fulham	D 1-1 (0-0)	Charles	30,714
22		18	(h)	Hull C	W 3-0 (1-0)	Brook, Nightingale, Forrest	23,991
23		25	(h)	Middlesbrough	D 1-1 (0-0)	Forrest	26,344
24		27	(a)	Middlesbrough	L 0-1 (0-1)		45,271
25	Jan	1	(a)	Lincoln C	L 0-2 (0-1)		12,231
26		15	(h)	Bury	W 1-0 (1-0)	Lydon	8,954
27		22	(a)	Swansea T	L 0-2 (0-0)		19,637
28	Feb	5	(a)	Nottingham F	D 1-1 (0-1)	Charles	14,074
29		12	(h)	Ipswich T	W 4-1 (1-0)	Brook 2, Vickers 2	12,038
30		26	(h)	Derby C	W 1-0 (0-0)	Charles(pen)	16,994
31	Mar	2	(a)	Birmingham C	L 0-2 (0-0)		10,774
32		5	(a)	West Ham U	L 1-2 (0-1)	Forrest	19,664
33		12	(h)	Bristol R	W 2-0 (2-0)	Brook, Forrest	16,922
34		19	(a)	Plymouth A	L 1-3 (1-1)	Brook	19,968
35		26	(h)	Port Vale	W 3-0 (0-0)	Henderson, Ripley, Charles(pen)	8,831
36	Apr	2	(a)	Doncaster R	W 1-0 (0-0)	Brook	12,740
37		8	(a)	Luton T	D 0-0 (0-0)		25,775
38		9	(h)	Notts C	W 2-0 (1-0)	Brook, Nightingale	24,564
39		11	(h)	Luton T	W 4-0 (2-0)	Brook, Charles 2(2 pens), Henderson	29,583
40		16	(a)	Liverpool	D 2-2 (0-0)	Meek, Brook	34,950
41		23	(h)	Blackburn R	W 2-0 (1-0)	Brook 2	39,208
42		30	(a)	Fulham	W 3-1 (0-1)	Smith(og),Henderson, Nightingale	21,400

P	W	D	L	F	A	W	D	L	F	A	Pts	Pos	Div	
42	14	4	3	43	19	9	3	9	27	34	53	4th	2	Appearances
														Goals

FA Cup

R3	Jan	8	(h)	Torquay U	D 2-2
R		12	(a)	Torquay U	L 0-4

1955-56

1	Aug	20	(a)	Barnsley	L 1-2 (1-1)	Brook	19,341
2		22	(h)	Bury	W 1-0 (0-0)	Henderson	19,722
3		27	(h)	Middlesbrough	W 2-0 (1-0)	Nightingale, Brook	22,535
4		30	(a)	Bury	L 0-1 (0-1)		11,674
5	Sep	3	(a)	Bristol C	W 1-0 (0-0)	Forrest	31,060
6		5	(h)	Hull C	W 1-0 (1-0)	Ripley	17,524
7		10	(h)	West Ham U	D 3-3 (2-2)	Ripley, Nightingale, Meek	21,855
8		17	(a)	Port Vale	L 0-2 (0-1)		21,348
9		24	(h)	Rotherham U	W 4-1 (3-1)	Nightingale, Ripley 3	23,763
10	Oct	1	(a)	Swansea T	D 1-1 (0-1)	Brook	29,477
11		8	(h)	Nottingham F	W 3-0 (2-0)	Ripley, Brook, Charles	21,272
12		15	(a)	Sheffield W	L 0-4 (0-2)		27,640
13		22	(h)	Lincoln C	W 1-0 (1-0)	Overfield	17,378
14		29	(a)	Bristol R	L 1-4 (0-1)	Brook	24,575
15	Nov	5	(h)	Stoke C	W 1-0 (1-0)	Charles	21,261
16		12	(a)	Plymouth A	L 3-4 (1-2)	Robertson(og), Williams, Charles	19,122
17		19	(h)	Liverpool	W 4-2 (1-2)	Overfield, Charles 2, Brook	22,596
18		26	(a)	Leicester C	L 2-5 (0-3)	Charles 2(2 pens)	30,196
19	Dec	3	(h)	Doncaster R	W 3-0 (1-0)	Hutchinson, Charles, Overfield	21,769
20		10	(a)	Blackburn R	W 3-2 (1-2)	Overfield, Charles 2(1 pen)	18,898
21		17	(h)	Barnsley	W 3-1 (1-0)	Hutchinson 2, Williams	23,493
22		24	(a)	Middlesbrough	L 3-5 (2-3)	Hutchinson, Charles, Vickers	19,416
23		26	(h)	Notts C	W 1-0 (0-0)	Brook	24,869
24		27	(a)	Notts C	L 1-2 (1-0)	Charles	23,910
25		31	(h)	Bristol C	W 2-1 (2-0)	Hutchinson, Brook	31,751
26	Jan	14	(a)	West Ham U	D 1-1 (1-1)	Charles	20,000
27		21	(h)	Port Vale	D 1-1 (0-1)	Brook	23,680
28	Feb	11	(h)	Swansea T	D 2-2 (0-2)	Charles(pen), Nightingale	20,089
29		25	(h)	Sheffield W	W 2-1 (1-0)	Charles, Forrest	43,268
30		28	(a)	Liverpool	L 0-1 (0-0)		21,068
31	Mar	3	(a)	Lincoln C	D 1-1 (0-0)	Charles(pen)	13,713
32		10	(h)	Blackburn R	L 1-2 (1-1)	Charles	28,380
33		17	(a)	Stoke C	L 1-2 (1-1)	Brook	22,784
34		24	(h)	Plymouth A	W 4-2 (2-1)	Brook, Nightingale, Charles 2	12,348
35		30	(a)	Fulham	W 2-1 (1-1)	Brook, Charles	25,459
36		31	(a)	Nottingham F	L 0-2 (0-1)		19,448
37	Apr	2	(h)	Fulham	W 6-1 (3-1)	Charles 3, Nightingale 2, Brook	20,115
38		7	(h)	Leicester C	W 4-0 (3-0)	Overfield, Brook, Charles 2(1 pen)	26,408
39		14	(a)	Doncaster R	W 2-1 (2-1)	Charles, Nightingale	18,404
40		21	(h)	Bristol R	W 2-1 (2-1)	Charles, Overfield	49,274
41		23	(a)	Rotherham U	W 2-0 (0-0)	Nightingale 2	20,013
42		28	(a)	Hull C	W 4-1 (1-1)	Charles 2(1 pen), Brook 2	31,123

P	W	D	L	F	A	W	D	L	F	A	Pts	Pos	Div	
42	17	3	1	51	18	6	3	12	29	42	52	2nd	2	Appearances
														Goals

FA Cup

R3	Jan	7	(h)	Cardiff C	L 1-2	

1956-57

1	Aug	18	(h)	Everton	W 5-1 (5-0)	Overfield, Charles, Brook 3	31,379
2		23	(a)	Charlton A	W 2-1 (1-1)	Charles 2	23,299
3		25	(a)	Tottenham H	L 1-5 (1-3)	Ripley	51,212
4		29	(h)	Charlton A	W 4-0 (2-0)	Forrest 2, Charles, Brook	34,444
5	Sep	1	(h)	Chelsea	D 0-0 (0-0)		38,679
6		5	(a)	Manchester C	L 0-1 (0-1)		34,185
7		8	(h)	Bolton W	W 3-2 (1-1)	Meek, Charles, Brook	40,010
8		12	(h)	Manchester C	W 2-0 (1-0)	Charles, Brook	35,068
9		15	(a)	Wolves	W 2-1 (0-0)	Charles 2	40,824
10		22	(h)	Aston Villa	W 1-0 (1-0)	Charles	35,388
11		29	(a)	Luton T	D 2-2 (1-1)	Charles 2	20,949
12	Oct	6	(a)	Cardiff C	L 1-4 (2-1)	Forrest	38,333
13		13	(h)	Birmingham C	D 1-1 (0-0)	Ripley	34,460
14		20	(a)	Burnley	D 0-0 (0-0)		26,440
15		27	(h)	Preston N E	L 1-2 (0-0)	Wilson(og)	36,571
16	Nov	3	(a)	Newcastle U	W 3-2 (1-1)	McKenna 2, Charles	49,034
17		10	(h)	Sheffield W	W 3-1 (1-1)	Charles 3	31,857
18		17	(a)	Manchester U	L 2-3 (1-1)	McKenna, Charles(pen)	52,401
19		24	(h)	Arsenal	D 3-3 (0-3)	Charles 2, Forrest	39,113
20	Dec	1	(a)	West Brom A	D 0-0 (0-0)		29,000
21		8	(h)	Portsmouth	W 4-1 (1-1)	Charles 2, Ripley 2	29,866
22		15	(a)	Everton	L 1-2 (1-1)	Ripley	33,765
23		25	(a)	Blackpool	D 1-1 (0-1)	Brook	20,517
24		26	(h)	Blackpool	W 5-0 (3-0)	Brook 3, Charles 2	22,689
25		29	(a)	Chelsea	D 1-1 (0-1)	Armstrong(og)	43,860
26	Jan	12	(a)	Bolton W	L 3-5 (2-4)	Charles 2, Meek	25,705
27		19	(h)	Wolves	D 0-0 (0-0)		32,910
28	Feb	2	(a)	Aston Villa	D 1-1 (1-0)	Forrest	39,432
29		9	(h)	Luton T	L 1-2 (0-2)	Charles	25,646
30		16	(h)	Cardiff C	W 3-0 (0-0)	McKenna, Charles, Forrest	21,695
31		23	(a)	Preston N E	L 0-3 (0-2)		14,036
32	Mar	2	(h)	Tottenham H	D 1-1 (0-0)	Charles	33,895
33		9	(a)	Portsmouth	W 5-2 (3-2)	Charles 2, Crowe 2, Meek	23,596
34		11	(h)	Burnley	D 1-1 (1-0)	Charles	31,956
35		16	(h)	Newcastle U	D 0-0 (0-0)		32,541
36		26	(a)	Sheffield W	W 3-2 (1-2)	Charles 3	33,205
37		30	(h)	Manchester U	L 1-2 (1-1)	Charles	47,216
38	Apr	6	(a)	Arsenal	L 0-1 (0-1)		40,388
39		13	(h)	West Brom A	D 0-0 (0-0)		20,905
40		19	(a)	Sunderland	L 0-2 (0-1)		56,551
41		20	(a)	Birmingham C	L 2-6 (2-4)	Charles 2	30,642
42		22	(h)	Sunderland	W 3-1 (0-0)	Charles 2, Brook	29,328

P	W	D	L	F	A	W	D	L	F	A	Pts	Pos	Div	
42	10	8	3	42	18	5	6	10	30	45	44	8th	1	Appearances
														Goals

FA Cup

R3	Jan	5	(h)	Cardiff C	L 1-2

1957-58

1	Aug 24	(a)	Blackpool	L 0-3 (0-0)		26,700
2	26	(a)	Aston Villa	L 0-2 (0-0)		25,693
3	31	(h)	Leicester C	W 2-1 (0-0)	Baird(pen), Overfield	26,660
4	Sep 4	(h)	Aston Villa	W 4-0 (1-0)	Baird 2, O'Brien, Brook	22,685
5	7	(a)	Manchester U	L 0-5 (0-1)		50,842
6	11	(h)	Luton T	L 0-2 (0-0)		21,972
7	14	(h)	Nottingham F	L 1-2 (1-1)	Overfield	25,566
8	18	(a)	Luton T	D 1-1 (1-1)	Overfield	16,887
9	21	(h)	Bolton W	W 2-1 (1-0)	Meek, Baird	18,379
10	25	(h)	Sunderland	W 2-1 (1-1)	Baird, Gibson	17,600
11	28	(a)	Arsenal	L 1-2 (1-2)	Brook	39,538
12	Oct 5	(h)	Wolves	D 1-1 (1-1)	Baird	28,635
13	12	(a)	Portsmouth	W 2-1 (1-1)	Baird, Brook	23,534
14	19	(h)	West Brom A	D 1-1 (1-0)	Forrest	24,614
15	26	(a)	Tottenham H	L 0-2 (0-1)		33,860
16	Nov 2	(h)	Preston N E	L 2-3 (2-3)	Baird 2(2 pens)	23,832
17	9	(a)	Sheffield W	L 2-3 (1-3)	Ripley, Forrest	21,469
18	16	(h)	Manchester C	L 2-4 (1-3)	Kerfoot, Baird	23,855
19	23	(a)	Burnley	L 1-3 (1-2)	Baird(pen)	24,144
20	30	(h)	Birmingham C	D 1-1 (1-0)	Cush	21,358
21	Dec 7	(a)	Chelsea	L 1-2 (0-0)	Baird	17,038
22	14	(h)	Newcastle U	W 3-0 (2-0)	Forrest, Crowe, Overfield	23,363
23	21	(h)	Blackpool	W 2-1 (1-0)	Cush, Forrest	32,411
24	26	(a)	Sunderland	L 1-2 (1-1)	Crowe	34,875
25	28	(a)	Leicester C	L 0-3 (0-1)		31,747
26	Jan 11	(h)	Manchester U	D 1-1 (1-0)	Baird	39,401
27	18	(a)	Nottingham F	D 1-1 (1-1)	Baird	23,368
28	Feb 1	(a)	Bolton W	W 2-0 (2-0)	Forrest, Cush	18,558
29	19	(a)	Wolves	L 2-3 (1-2)	Peyton, Forrest	35,527
30	22	(h)	Portsmouth	W 2-0 (1-0)	Baird 2	26,713
31	Mar 8	(h)	Tottenham H	L 1-2 (0-1)	Baird	23,429
32	12	(a)	West Brom A	L 0-1 (0-1)		16,412
33	15	(a)	Preston N E	L 0-3 (0-2)		21,353
34	19	(h)	Arsenal	W 2-0 (1-0)	Meek, Peyton	25,948
35	22	(h)	Burnley	W 1-0 (0-0)	Meek	24,994
36	29	(a)	Manchester C	L 0-1 (0-1)		21,962
37	Apr 4	(a)	Everton	W 1-0 (1-0)	Baird	32,679
38	5	(h)	Sheffield W	D 2-2 (1-1)	Meek, Baird	26,212
39	7	(h)	Everton	W 1-0 (0-0)	Forrest	25,188
40	12	(a)	Birmingham C	D 1-1 (0-0)	O'Brien	23,112
41	19	(h)	Chelsea	D 0-0 (0-0)		20,515
42	26	(a)	Newcastle U	W 2-1 (1-0)	Baird, O'Brien	32,594

P	W	D	L	F	A	W	D	L	F	A	Pts	Pos	Div	
42	10	6	5	33	23	4	3	14	18	40	37	17th	1	Appearances
														Goals

FA Cup

R3	Jan 4	(h)	Cardiff C	L 1-2	

1958-59

1	Aug 23	(a)	Bolton W	L 0-4	(0-1)		25,922
2	26	(h)	Luton T	D 1-1	(0-1)	Crowe(pen)	25,498
3	30	(h)	Burnley	D 1-1	(0-0)	Forrest	22,739
4	Sep 3	(a)	Luton T	D 1-1	(0-1)	Baird	13,497
5	6	(a)	Preston N E	W 2-1	(1-1)	Baird(pen), Overfield	22,765
6	10	(h)	Birmingham C	D 0-0	(0-0)		25,228
7	13	(h)	Leicester C	D 1-1	(1-0)	Meek	23,487
8	17	(a)	Birmingham C	L 1-4	(1-2)	Forrest	24,068
9	20	(a)	Everton	L 2-3	(0-2)	Cush, Crowe	31,105
10	27	(h)	Arsenal	W 2-1	(0-1)	Crowe(pen), Overfield	33,961
11	Oct 4	(a)	Manchester C	L 1-2	(0-2)	Leivers(og)	31,989
12	11	(a)	Portsmouth	L 0-2	(0-0)		22,570
13	18	(h)	Aston Villa	D 0-0	(0-0)		21,088
14	25	(a)	Tottenham H	W 3-2	(1-2)	Cush, O'Brien, Overfield	38,691
15	Nov 1	(h)	Manchester U	L 1-2	(1-0)	Shackleton	48,574
16	8	(a)	Chelsea	L 0-2	(0-1)		33,357
17	15	(h)	Blackpool	D 1-1	(0-1)	Crowe	29,252
18	22	(a)	Blackburn R	W 4-2	(1-1)	Shackleton 3, Humphries	28,727
19	29	(h)	Newcastle U	W 3-2	(0-1)	Overfield, Crowe, Scott(og)	23,732
20	Dec 6	(a)	West Ham U	W 3-2	(2-0)	Crowe(pen), Overfield, Bond(og)	22,022
21	13	(h)	Nottingham F	W 1-0	(0-0)	Crowe	26,341
22	20	(h)	Bolton W	L 3-4	(1-3)	Crowe(pen), Gibson, Shackleton	28,534
23	26	(a)	West Brom A	W 2-1	(0-1)	Humphries, Crowe(pen)	34,878
24	27	(h)	West Brom A	L 0-1	(0-0)		44,929
25	Jan 3	(a)	Burnley	L 1-3	(1-1)	Shackleton	26,013
26	17	(h)	Preston N E	L 1-3	(0-1)	Revie	22,043
27	31	(a)	Leicester C	W 1-0	(0-0)	Shackleton	23,376
28	Feb 7	(h)	Everton	W 1-0	(1-0)	Shackleton	18,200
29	14	(a)	Wolves	L 2-6	(2-4)	Shackleton, Overfield	26,790
30	21	(h)	Manchester C	L 0-4	(0-1)		18,515
31	24	(a)	Arsenal	L 0-1	(0-1)		30,034
32	28	(h)	Portsmouth	D 1-1	(1-0)	Cush	14,900
33	Mar 7	(a)	Aston Villa	L 1-2	(0-0)	Overfield	27,631
34	14	(h)	Tottenham H	W 3-1	(3-0)	Crowe, Shackleton, Overfield	17,010
35	21	(a)	Manchester U	L 0-4	(0-1)		45,473
36	28	(h)	Chelsea	W 4-0	(2-0)	O'Brien 2, Shackleton, Crowe	16,676
37	31	(h)	Wolves	L 1-3	(1-2)	Crowe	35,819
38	Apr 4	(a)	Blackpool	L 0-3	(0-1)		14,089
39	11	(h)	Blackburn R	W 2-1	(1-1)	Shackleton, Charlton	15,232
40	18	(a)	Newcastle U	D 2-2	(1-0)	Revie, Peyton	19,321
41	22	(a)	Nottingham F	W 3-0	(3-0)	Shackleton 3	18,650
42	25	(h)	West Ham U	W 1-0	(0-0)	Shackleton	11,257

P	W	D	L	F	A	W	D	L	F	A	Pts	Pos	
42	8	7	6	28	27	7	2	12	29	47	15th	1	Appearances Goals

FA Cup

R3	Jan 10	(a)	Luton T	L 1-5	

1959-60

1	Aug 22	(h)	Burnley	L 2-3	(2-1)	Charlton, Cush(pen)	20,233
2	26	(a)	Leicester C	L 2-3	(1-3)	Crowe, Cush	24,790
3	29	(a)	Luton T	W 1-0	(1-0)	Revie	15,822
4	Sep 2	(h)	Leicester C	D 1-1	(0-1)	Crowe	18,384
5	5	(a)	West Ham U	W 2-1	(1-1)	Crowe 2(1 pen)	27,777
6	9	(a)	Manchester U	L 0-6	(0-3)		48,619
7	12	(h)	Chelsea	W 2-1	(0-1)	Crowe 2	17,011
8	16	(h)	Manchester U	D 2-2	(1-2)	Cush, Crowe	34,048
9	19	(a)	West Brom A	L 0-3	(0-0)		26,364
10	26	(h)	Newcastle U	L 2-3	(2-1)	Revie, McCole	28,306
11	Oct 3	(a)	Birmingham C	L 0-2	(0-1)		25,301
12	10	(h)	Everton	D 3-3	(2-1)	Crowe(pen), Francis, McCole	19,122
13	17	(a)	Blackpool	D 3-3	(1-2)	McCole 2, Francis	22,301
14	24	(h)	Blackburn R	L 0-1	(0-1)		17,159
15	31	(a)	Bolton W	D 1-1	(1-0)	McCole	20,183
16	Nov 7	(h)	Arsenal	W 3-2	(1-1)	Peyton 2, McCole	21,617
17	14	(a)	Wolves	L 2-4	(1-3)	Crowe, Peyton	21,546
18	21	(h)	Sheffield W	L 1-3	(0-2)	McCole	21,260
19	28	(a)	Nottingham F	L 1-4	(1-1)	Revie	21,366
20	Dec 5	(h)	Fulham	L 1-4	(1-1)	McCole	18,846
21	12	(a)	Manchester C	D 3-3	(2-1)	Revie, Crowe, Gibson	19,715
22	19	(a)	Burnley	W 1-0	(1-0)	Overfield	17,398
23	26	(h)	Tottenham H	L 2-4	(1-1)	McCole 2	36,037
24	28	(a)	Tottenham H	W 4-1	(1-1)	McCole 2, Cameron, Meek	54,170
25	Jan 2	(h)	Luton T	D 1-1	(1-1)	McCole	19,921
26	16	(h)	West Ham U	W 3-0	(1-0)	Crowe, McCole, Meek	15,284
27	23	(a)	Chelsea	W 3-1	(1-1)	McCole 2, Peyton	18,963
28	Feb 6	(h)	West Brom A	L 1-4	(0-2)	McCole(pen)	23,729
29	13	(a)	Newcastle U	L 1-2	(1-1)	Revie	16,148
30	27	(a)	Fulham	L 0-5	(0-0)		23,355
31	Mar 5	(h)	Blackpool	L 2-4	(2-1)	McCole, Meek	23,127
32	9	(h)	Birmingham C	D 3-3	(2-1)	Revie 2, Bremner	8,557
33	19	(h)	Manchester C	W 4-3	(2-2)	McCole 2(2 pens), Bremner, Peyton	32,545
34	26	(a)	Arsenal	D 1-1	(0-0)	Gibson	19,597
35	Apr 2	(h)	Wolves	L 0-3	(0-1)		29,492
36	9	(a)	Sheffield W	L 0-1	(0-1)		27,073
37	16	(h)	Bolton W	W 1-0	(0-0)	Charlton	19,272
38	18	(a)	Preston N E	D 1-1	(0-0)	Gibson	15,879
39	19	(h)	Preston N E	W 2-1	(0-1)	Charlton, Francis	23,764
40	23	(a)	Everton	1 0-1	(0-1)		37,885
41	27	(a)	Blackburn R	L 2-3	(1-2)	Meek, McCole	19,295
42	30	(h)	Nottingham F	W 1-0	(1-0)	McCole(pen)	11,699

P	W	D	L	F	A	W	D	L	F	A	Pts	Pos	Div	
														Appearances
42	7	5	9	37	46	5	5	11	28	46	34	21st	1	Goals

FA Cup

R3	Jan 9	(a)	Aston Villa	L 1-2	

1960-61

1	Aug 20	(a)	Liverpool	L 0-2 (0-2)		43,041
2	24	(h)	Bristol R	D 1-1 (0-1)	McCole	11,330
3	27	(h)	Rotherham U	W 2-0 (0-0)	Hawksby, McCole	16,480
4	29	(a)	Bristol R	D 4-4 (4-0)	Hawksby, Grainger, Peyton, McCole	18,864
5	Sep 3	(a)	Southampton	W 4-2 (1-1)	Grainger, Cameron, Francis, McCole	21,862
6	7	(h)	Leyton O	L 1-3 (0-2)	Cameron	17,363
7	10	(h)	Huddersfield T	L 1-4 (1-0)	Cameron(pen)	22,146
8	14	(a)	Leyton O	W 1-0 (0-0)	Revie	8,505
9	17	(h)	Middlesbrough	D 4-4 (3-2)	Stonehouse(og), Goodwin, Cameron(pen), McCole	17,799
10	24	(a)	Brighton	L 1-2 (0-1)	McCole	16,276
11	Oct 1	(h)	Ipswich T	L 2-5 (2-1)	McCole 2	13,502
12	8	(a)	Sunderland	W 3-2 (2-0)	Peyton, Francis, McCole	22,296
13	15	(h)	Plymouth A	W 2-1 (2-0)	Grainger, Francis	12,229
14	22	(a)	Norwich C	L 2-3 (1-2)	Bremner 2	18,970
15	29	(h)	Charlton A	W 1-0 (1-0)	Grainger	14,014
16	Nov 5	(a)	Sheffield U	L 2-3 (0-1)	Cameron(pen), Francis	17,565
17	12	(h)	Stoke C	L 0-1 (0-0)		13,486
18	19	(a)	Swansea T	L 2-3 (1-1)	McCole, Cameron	11,140
19	Dec 3	(a)	Lincoln C	W 3-2 (1-1)	McCole, Bremner, Peyton	5,678
20	10	(h)	Portsmouth	D 0-0 (0-0)		9,421
21	17	(h)	Liverpool	D 2-2 (1-0)	Murray, Bremner	11,929
22	24	(a)	Derby C	W 3-2 (1-0)	McCole, Bremner 2	15,185
23	27	(h)	Derby C	D 3-3 (1-0)	McCole, Murray, Charlton	18,517
24	31	(a)	Rotherham U	W 3-1 (1-0)	McCole, Lambert(og), Waterhouse(og)	12,557
25	Jan 14	(h)	Southampton	W 3-0 (0-0)	Cameron, Francis 2	14,039
26	21	(a)	Huddersfield T	W 1-0 (1-0)	McCole	18,938
27	Feb 4	(a)	Middlesbrough	L 0-3 (0-2)		16,593
28	10	(h)	Brighton	W 3-2 (1-1)	McCole, Charlton, Goodwin	12,598
29	18	(a)	Ipswich T	L 0-4 (0-3)		13,125
30	25	(h)	Sunderland	L 2-4 (1-4)	Smith, Bremner	15,136
31	Mar 4	(a)	Plymouth A	L 1-3 (0-0)	Grainger	14,878
32	8	(h)	Luton T	L 1-2 (0-1)	Cameron(pen)	9,995
33	11	(h)	Norwich C	W 1-0 (0-0)	Smith	11,294
34	18	(a)	Portsmouth	L 1-3 (1-1)	Charlton	16,230
35	25	(h)	Sheffield U	L 1-2 (1-1)	Shaw(og)	13,688
36	Apr 1	(a)	Luton T	D 1-1 (1-0)	Bremner	11,137
37	3	(a)	Scunthorpe U	L 2-3 (1-2)	Charlton 2(1 pen)	8,725
38	8	(h)	Swansea T	D 2-2 (1-0)	Charlton 2	11,862
39	15	(a)	Stoke C	D 0-0 (0-0)		7,130
40	22	(h)	Lincoln C	W 7-0 (3-0)	McCole 2(1pen), Bell, Peyton, McConnell, Bremner, Drysdale(og)	8,432
41	25	(h)	Scunthorpe U	D 2-2 (2-0)	McCole 2	6,975
42	29	(a)	Charlton A	L 0-2 (0-0)		9,081

P	W	D	L	F	A	W	D	L	F	A	Pts	Pos	Div	
42	7	7	7	41	38	7	3	11	34	45	38	14th	2	Appearances Goals

FA Cup

R3	Jan 7	(a)	Sheffield W	L 0-2

League Cup

R1	Sep 28	(h)	Blackpool	D 0-0
R	Oct 5	(a)	Blackpool	W 3-1 a.e.t.
R2	Nov 23	(a)	Chesterfield	W 4-0
R3	Dec 5	(a)	Southampton	L 4-5

1961-62

1	Aug 19	(h)	Charlton A	W 1-0 (0-0)	Bremner	12,916
2	22	(a)	Brighton	W 3-1 (1-1)	Peyton, Bremner, Mayers	22,744
3	26	(a)	Liverpool	L 0-5 (0-1)		42,450
4	30	(h)	Brighton	D 1-1 (1-0)	Bremner	12,642
5	Sep 2	(h)	Rotherham U	L 1-3 (0-1)	McCole	12,610
6	6	(a)	Norwich C	L 0-2 (0-0)		26,860
7	9	(a)	Sunderland	L 1-2 (0-2)	McCole	30,737
8	16	(h)	Stoke C	W 3-1 (2-1)	McCole, Peyton, Bremner	9,578
9	20	(h)	Norwich C	L 0-1 (0-1)		10,948
10	23	(a)	Bristol R	L 0-4 (0-2)		13,676
11	30	(h)	Preston N E	L 1-2 (0-1)	Charlton	9,360
12	Oct 7	(a)	Plymouth A	D 1-1 (1-1)	McConnell	10,144
13	14	(h)	Huddersfield T	W 1-0 (1-0)	Charlton	19,162
14	21	(a)	Swansea T	L 1-2 (1-0)	McConnell	11,091
15	28	(h)	Southampton	D 1-1 (1-0)	McConnell	10,145
16	Nov 4	(a)	Luton T	L 2-3 (1-1)	Revie, Bremner(pen)	10,341
17	11	(h)	Leyton O	D 0-0 (0-0)		7,967
18	18	(a)	Middlesbrough	W 3-1 (1-0)	Mayers, Bremner, Charlton	10,758
19	25	(h)	Walsall	W 4-1 (1-1)	Charlton 2, Bremner(pen), Peyton	10,999
20	Dec 2	(a)	Derby C	D 3-3 (2-1)	Peyton, Mayers, Bell	16,408
21	16	(a)	Charlton A	L 1-3 (1-2)	Bremner(pen)	9,459
22	23	(h)	Liverpool	W 1-0 (0-0)	Bremner	17,214
23	26	(h)	Scunthorpe U	L 1-4 (1-2)	Charlton	19,481
24	Jan 12	(a)	Rotherham U	L 1-2 (1-0)	McAdams	6,207
25	20	(h)	Sunderland	W 1-0 (1-0)	Smith	17,763
26	27	(h)	Newcastle U	L 0-1 (0-1)		17,120
27	Feb 3	(a)	Stoke C	L 1-2 (0-0)	Peyton	21,935
28	10	(h)	Bristol R	D 0-0 (0-0)		9,108
29	20	(a)	Scunthorpe U	L 1-2 (0-2)	Mayers(pen)	9,186
30	24	(h)	Plymouth A	L 2-3 (1-1)	Charlton, Mayers	8,554
31	Mar 3	(a)	Huddersfield T	L 1-2 (1-1)	Charlton	16,799
32	10	(h)	Swansea T	W 2-0 (1-0)	Collins, McAdams	17,314
33	17	(a)	Southampton	L 1-4 (1-2)	Lawson	11,924
34	24	(h)	Luton T	W 2-1 (0-1)	Bremner 2	13,078
35	31	(a)	Leyton O	D 0-0 (0-0)		13,290
36	Apr 7	(h)	Middlesbrough	W 2-0 (1-0)	Hair, Gates(og)	16,116
37	9	(a)	Preston N E	D 1-1 (1-0)	Cunningham(og)	10,492
38	14	(a)	Walsall	D 1-1 (0-1)	Johanneson	9,005
39	20	(a)	Bury	D 1-1 (0-1)	Charlton	11,313
40	21	(h)	Derby C	D 0-0 (0-0)		11,922
41	24	(h)	Bury	D 0-0 (0-0)		21,482
42	28	(a)	Newcastle U	W 3-0 (1-0)	Johanneson, McAdams, Keith(og)	21,708

P	W	D	L	F	A	W	D	L	F	A	Pts	Pos	Div	
42	9	6	6	24	19	3	6	12	26	42	36	19th	2	Appearances
														Goals

FA Cup

R3	Jan 6	(h)	Derby C	D 2-2
R	10	(a)	Derby C	L 1-3

League Cup

R2	Sep 13	(h)	Brentford	W 4-1
R3	Oct 4	(h)	Huddersfield T	W 3-2
R4	Dec 12	(a)	Rotherham U	D 1-1
R	15	(h)	Rotherham U	L 1-2

1962-63

1	Aug	18	(a)	Stoke C	W 1-0 (1-0)	Storrie	27,118
2		22	(h)	Rotherham U	L 3-4 (0-2)	Storrie, Charles, Johanneson	14,119
3		25	(h)	Sunderland	W 1-0 (0-0)	Bremner	17,753
4		28	(a)	Rotherham U	L 1-2 (0-1)	Charles	19,508
5	Sep	1	(a)	Huddersfield T	D 1-1 (1-1)	Charles	34,946
6		5	(h)	Bury	L 1-2 (1-0)	Bremner	28,313
7		8	(a)	Swansea T	W 2-0 (1-0)	Johnson, Bremner	17,696
8		15	(h)	Chelsea	W 2-0 (1-0)	Johanneson 2	27,520
9		18	(a)	Bury	L 1-3 (0-2)	Storrie	18,876
10		22	(a)	Luton T	D 2-2 (2-1)	Storrie, Collins	8,958
11		29	(h)	Southampton	D 1-1 (0-1)	Storrie	25,408
12	Oct	6	(h)	Middlesbrough	L 2-3 (1-1)	Hunter, Bremner	28,222
13		13	(a)	Derby C	D 0-0 (0-0)		14,246
14		20	(h)	Newcastle U	W 1-0 (1-0)	Johanneson	23,386
15		27	(a)	Walsall	D 1-1 (1-0)	Johanneson	7,353
16	Nov	3	(h)	Norwich C	W 3-0 (2-0)	Storrie, Bell, Johanneson	15,919
17		10	(a)	Grimsby T	D 1-1 (1-0)	Storrie	9,183
18		17	(h)	Plymouth A	W 6-1 (3-0)	Johanneson, Storrie 3, Collins, Bremner	15,301
19		24	(a)	Preston N E	L 1-4 (1-3)	Bell	13,145
20	Dec	1	(h)	Portsmouth	D 3-3 (2-2)	Storrie, Collins, Johanneson	15,519
21		8	(a)	Cardiff C	D 0-0 (0-0)		11,334
22		15	(h)	Stoke C	W 3-1 (2-1)	Weston 3	19,331
23		22	(a)	Sunderland	L 1-2 (0-1)	Bremner	40,252
24	Mar	2	(h)	Derby C	W 3-1 (1-1)	Weston, Storrie, Charlton(pen)	22,912
25		9	(a)	Newcastle U	D 1-1 (1-0)	Storrie	29,570
26		13	(h)	Walsall	W 3-0 (2-0)	Johanneson, Storrie 2	17,077
27		23	(a)	Norwich C	L 2-3 (0-3)	Collins, Johanneson	26,154
28		30	(h)	Grimsby T	W 3-0 (1-0)	Bremner, Collins 2	13,938
29	Apr	3	(h)	Scunthorpe U	W 1-0 (0-0)	Bremner	15,783
30		6	(a)	Plymouth A	L 1-3 (1-2)	Storrie	8,992
31		13	(h)	Preston N E	W 4-1 (1-0)	Bremner 2, Storrie, Collins	16,016
32		15	(a)	Charlton A	W 2-1 (2-0)	Charlton, Hunter	13,538
33		16	(h)	Charlton A	W 4-1 (3-0)	Weston, Henderson, Johanneson, Storrie	24,646
34		20	(a)	Portsmouth	L 0-3 (0-2)		7,773
35		23	(a)	Scunthorpe U	W 2-0 (1-0)	Lawson 2	7,794
36		27	(h)	Cardiff C	W 3-0 (1-0)	Storrie 3	19,752
37		30	(a)	Chelsea	D 2-2 (2-2)	Lawson 2	24,387
38	May	4	(h)	Luton T	W 3-0 (1-0)	Storrie 2, Weston	23,781
39		6	(a)	Middlesbrough	L 1-2 (0-2)	Johanneson	17,365
40		11	(h)	Huddersfield T	L 0-1 (0-1)		28,501
41		15	(a)	Southampton	L 1-3 (0-2)	Weston	11,619
42		18	(h)	Swansea T	W 5-0 (3-0)	Storrie 2, Lawson, Collins, Johanneson	11,314

P	W	D	L	F	A	W	D	L	F	A	Pts	Pos	Div	
42	15	2	4	55	19	4	8	9	24	34	48	5th	2	Appearances
														Goals

FA Cup

R3	Mar	6	(h)	Stoke C	W 3-1
R4		16	(a)	Middlesbrough	W 2-0
R5		19	(a)	Nottingham F	L 0-3

League Cup

R2	Sep	26	(h)	Crystal P	W 2-1
R3	Oct	17	(a)	Blackburn R	L 0-4

1963-64

1	Aug 28	(h)	Rotherham U	W 1-0	(0-0)	Weston	22,517
2	31	(h)	Bury	W 3-0	(1-0)	Collins, Storrie, Johanneson	26,041
3	Sep 3	(a)	Rotherham U	D 2-2	(0-0)	Charlton, Johanneson	14,178
4	7	(a)	Manchester C	L 2-3	(1-1)	Lawson, Johanneson	29,186
5	11	(h)	Portsmouth	W 3-1	(1-0)	Storrie, Weston, Bremner	24,926
6	14	(h)	Swindon T	D 0-0	(0-0)		33,301
7	18	(a)	Portsmouth	D 1-1	(0-0)	Henderson	12,569
8	21	(a)	Cardiff C	D 0-0	(0-0)		16,117
9	28	(h)	Norwich C	W 4-2	(2-0)	Weston 2, Johanneson, Collins(pen)	22,804
10	Oct 1	(a)	Northampton T	W 3-0	(2-0)	Lawson, Weston, Collins	15,079
11	5	(a)	Scunthorpe U	W 1-0	(0-0)	Lawson	10,793
12	9	(h)	Middlesbrough	W 2-0	(1-0)	Hunter, Collins	36,919
13	12	(a)	Huddersfield T	W 2-0	(0-0)	Giles, Weston	31,220
14	19	(h)	Derby C	D 2-2	(0-2)	Charlton, Weston	29,864
15	26	(a)	Southampton	W 4-1	(4-0)	Lawson 2, Giles, Johanneson	18,036
16	Nov 2	(h)	Charlton A	D 1-1	(1-0)	Charlton	32,344
17	9	(a)	Grimsby T	W 2-0	(1-0)	Lawson, Weston	12,194
18	16	(h)	Preston N E	D 1-1	(0-0)	Johanneson	33,841
19	23	(a)	Leyton O	W 2-0	(0-0)	Collins, Johanneson	12,072
20	30	(h)	Swansea T	W 2-1	(1-1)	Johanneson, Bell	21,870
21	Dec 7	(a)	Plymouth A	W 1-0	(1-0)	Johanneson	9,918
22	14	(h)	Northampton T	D 0-0	(0-0)		21,108
23	21	(a)	Bury	W 2-1	(1-0)	Weston, Lawson	7,453
24	26	(h)	Sunderland	D 1-1	(0-0)	Lawson	41,167
25	28	(a)	Sunderland	L 0-2	(0-2)		55,046
26	Jan 11	(h)	Manchester C	W 1-0	(0-0)	Weston	33,737
27	18	(a)	Swindon T	D 2-2	(1-2)	Giles, Hunter	19,015
28	Feb 1	(h)	Cardiff C	D 1-1	(1-1)	Johanneson	28,039
29	8	(a)	Norwich C	D 2-2	(0-0)	Weston, Peacock	20,843
30	15	(h)	Scunthorpe U	W 1-0	(1-0)	Johanneson	28,868
31	22	(h)	Huddersfield T	D 1-1	(1-0)	Storrie	36,439
32	Mar 3	(a)	Preston N E	L 0-2	(0-1)		35,612
33	7	(h)	Southampton	W 3-1	(1-1)	Lawson, Collins, Johanneson	24,077
34	14	(a)	Middlesbrough	W 3-1	(1-1)	Lawson, Peacock, Giles	15,986
35	21	(h)	Grimsby T	W 3-1	(1-1)	Lawson, Bremner, Peacock	25,351
36	27	(a)	Newcastle U	W 1-0	(1-0)	Giles	55,038
37	28	(a)	Derby C	D 1-1	(0-0)	Peacock	16,757
38	30	(h)	Newcastle U	W 2-1	(1-1)	Weston Johanneson	40,105
39	Apr 4	(h)	Leyton O	W 2-1	(1-0)	Giles, Weston	30,920
40	11	(a)	Swansea T	W 3-0	(3-0)	Peacock 2, Giles	14,321
41	18	(h)	Plymouth A	D 1-1	(1-0)	Bell	34,725
42	25	(a)	Charlton A	W 2-0	(1-0)	Peacock 2	21,323

P	W	D	L	F	A	W	D	L	F	A	Pts	Pos	Div	
42	12	9	0	35	16	12	6	3	36	18	63	1st	2	Appearances
														Goals

FA Cup

R3	Jan 4	(a)	Cardiff C	W 1-0	
R4	25	(h)	Everton	D 1-1	
R	28	(a)	Everton	L 0-2	

League Cup

R2	Sep 25	(h)	Mansfield T	W 5-1	
R3	Oct 22	(h)	Swansea T	W 2-0	
R4	Nov 27	(a)	Manchester C	L 1-3	

1964-65

1	Aug 22	(a)	Aston Villa	W 2-1	(1-1)	Johanneson, Charlton	28,000
2	26	(h)	Liverpool	W 4-2	(2-1)	Yeats(og), Weston, Bremner, Giles	36,005
3	29	(h)	Wolves	W 3-2	(1-2)	Storrie 2, Charlton	34,538
4	Sep 2	(a)	Liverpool	L 1-2	(1-0)	Collins	52,548
5	5	(a)	Sunderland	D 3-3	(2-0)	Storrie, Bell, Johanneson	48,858
6	7	(a)	Blackpool	L 0-4	(0-2)		26,310
7	12	(h)	Leicester C	W 3-2	(0-2)	Bremner 2(1 pen), Johanneson	32,300
8	16	(h)	Blackpool	W 3-0	(2-0)	Collins 2, Hunter	35,973
9	19	(a)	Chelsea	L 0-2	(0-1)		38,006
10	26	(h)	Nottingham F	L 1-2	(1-0)	Storrie	32,776
11	30	(h)	Fulham	D 2-2	(1-1)	Storrie 2	31,260
12	Oct 10	(a)	Stoke C	W 3-2	(1-2)	Storrie 2, Greenhoff	27,561
13	17	(h)	Tottenham H	W 3-1	(2-1)	Belfitt, Giles, Bell(pen)	41,464
14	24	(a)	Burnley	W 1-0	(1-0)	Bell	24,329
15	31	(h)	Sheffield U	W 4-1	(0-1)	Collins, Storrie, Johanneson, Belfitt	33,357
16	Nov 7	(a)	Everton	W 1-0	(1-0)	Bell	43,605
17	11	(h)	Arsenal	W 3-1	(1-1)	Charlton, Belfitt, Storrie	38,620
18	14	(h)	Birmingham C	W 4-1	(2-1)	Storrie, Charlton, Collins, Giles(pen)	32,030
19	21	(a)	West Ham U	L 1-3	(0-3)	Belfitt	28,150
20	28	(h)	West Brom A	W 1-0	(1-0)	Johnson	29,553
21	Dec 5	(a)	Manchester U	W 1-0	(0-0)	Collins	53,374
22	12	(h)	Aston Villa	W 1-0	(1-0)	Johanneson	27,339
23	19	(a)	Wolves	W 1-0	(0-0)	Johnson	17,126
24	26	(h)	Blackburn R	D 1-1	(1-1)	Storrie	45,341
25	28	(a)	Blackburn R	W 2-0	(2-0)	Storrie, Johanneson	24,511
26	Jan 2	(h)	Sunderland	W 2-1	(0-0)	Charlton, Hunter	43,808
27	16	(a)	Leicester C	D 2-2	(1-2)	Charlton, Johnson	23,230
28	23	(h)	Chelsea	D 2-2	(1-1)	Storrie, Giles	47,109
29	Feb 6	(a)	Nottingham F	D 0-0	(0-0)		36,596
30	13	(a)	Arsenal	W 2-1	(1-1)	Giles, Weston	32,132
31	27	(a)	Tottenham H	D 0-0	(0-0)		42,202
32	Mar 13	(a)	Fulham	D 2-2	(1-1)	Peacock, Collins	24,704
33	15	(h)	Burnley	W 5-1	(1-1)	Collins 2, Charlton 2, Johanneson	38,506
34	20	(h)	Everton	W 4-1	(2-1)	Johanneson 2, Bremner, Peacock	29,701
35	Apr 3	(h)	West Ham U	W 2-1	(0-0)	Peacock, Bremner	41,918
36	5	(h)	Stoke C	W 3-1	(3-0)	Weston 2, Greenhoff	38,133
37	12	(a)	West Brom A	W 2-1	(0-1)	Peacock 2	20,007
38	17	(h)	Manchester U	L 0-1	(0-1)		52,368
39	19	(a)	Sheffield W	L 0-3	(0-2)		39,054
40	20	(h)	Sheffield W	W 2-0	(2-0)	Storrie, Giles(pen)	45,065
41	24	(a)	Sheffield U	W 3-0	(1-0)	Storrie, Bremner, Peacock	32,928
42	26	(a)	Birmingham C	D 3-3	(0-1)	Giles(pen), Reaney, Charlton	16,644

P	W	D	L	F	A	W	D	L	F	A	Pts	Pos	Div	
42	16	3	2	53	23	10	6	5	30	29	61	2nd	1	Appearances Goals

FA Cup

R3	Jan 9	(h)	Southport	W 3-0	
R4	30	(h)	Everton	D 1-1	
R	Feb 2	(a)	Everton	W 2-1	
R5	20	(h)	Shrewsbury T	W 2-0	
R6	Mar 10	(a)	Crystal P	W 3-0	
SF	27	(n)	Manchester U	D 0-0	(Hillsborough)
R	31	(n)	Manchester U	W 1-0	(City Ground, Nottingham)
F	May 1	(n)	Liverpool	L 1-2	a.e.t. (Wembley)

League Cup

R2	Sep 23	(h)	Huddersfield T	W 3-2	
R3	Oct 14	(h)	Aston Villa	L 2-3	

1965-66

1	Aug 21	(h)	Sunderland	W 1-0 (0-0)	Hunter	36,348
2	23	(a)	Aston Villa	W 2-0 (1-0)	Peacock, Cooper	33,836
3	28	(a)	West Ham U	L 1-2 (1-1)	Peacock	27,995
4	Sep 1	(h)	Aston Villa	W 2-0 (2-0)	Peacock 2	33,575
5	4	(h)	Nottingham F	W 2-1 (2-0)	Bell, Lorimer	35,427
6	8	(a)	Tottenham H	L 2-3 (2-2)	Lorimer, Clayton(og)	48,114
7	11	(h)	Sheffield U	D 2-2 (0-2)	Bremner, Hunter	33,249
8	15	(h)	Tottenham H	W 2-0 (1-0)	Bremner, Charlton	41,920
9	18	(a)	Leicester C	D 3-3 (1-1)	Peacock 2, Madeley	23,276
10	25	(h)	Blackburn R	W 3-0 (3-0)	Lorimer 2, Cooper	31,098
11	Oct 9	(a)	Sheffield W	D 0-0 (0-0)		35,105
12	16	(h)	Northampton T	W 6-1 (3-1)	Lorimer 2, Bremner, Charlton, Peacock, Storrie	33,748
13	23	(a)	Stoke C	W 2-1 (2-0)	Peacock, O'Grady	30,093
14	30	(h)	Burnley	D 1-1 (0-0)	Storrie	41,628
15	Nov 6	(a)	Chelsea	L 0-1 (0-1)		39,373
16	13	(h)	Arsenal	W 2-0 (1-0)	Bremner, Giles	36,383
17	20	(a)	Everton	D 0-0 (0-0)		36,291
18	Dec 11	(h)	West Brom A	W 4-0 (2-0)	Giles 2, Storrie, O'Grady	33,140
19	27	(a)	Liverpool	W 1-0 (1-0)	Lorimer	53,430
20	28	(h)	Liverpool	L 0-1 (0-1)		49,192
21	Jan 1	(h)	Sheffield W	W 3-0 (1-0)	Storrie, Peacock, Gray	34,841
22	8	(a)	West Brom A	W 2-1 (1-0)	Peacock, Giles(pen)	24,900
23	12	(h)	Manchester U	D 1-1 (1-0)	Storrie	49,762
24	15	(h)	Stoke C	D 2-2 (2-0)	O'Grady, Storrie	34,802
25	29	(a)	Sunderland	L 0-2 (0-1)		35,942
26	Feb 5	(h)	West Ham U	W 5-0 (2-0)	Hunter 2, Lorimer, Bremner, Storrie	33,312
27	19	(a)	Nottingham F	W 4-0 (3-0)	Lorimer 2, Hibbitt, Giles(pen)	26,283
28	26	(a)	Sheffield U	D 1-1 (1-1)	Bell	35,682
29	Mar 5	(a)	Northampton T	L 1-2 (1-2)	O'Grady	21,548
30	12	(h)	Leicester C	W 3-2 (0-0)	Charlton 2, Hunter	35,597
31	19	(a)	Blackburn R	W 3-2 (0-0)	Bremner, Lorimer, Storrie	25,398
32	26	(h)	Blackpool	L 1-2 (0-0)	Charlton	30,727
33	28	(a)	Blackpool	L 0-1 (0-0)		19,017
34	Apr 4	(h)	Chelsea	W 2-0 (1-0)	Bremner, Hinton(og)	37,784
35	8	(a)	Fulham	W 3-1 (1-0)	Bremner, Johanneson, Storrie	38,960
36	12	(h)	Fulham	L 0-1 (0-0)		33,968
37	16	(h)	Everton	W 4-1 (1-0)	Charlton, Lorimer, Storrie, Johanneson	25,200
38	30	(h)	Newcastle U	W 3-0 (1-0)	Lorimer, Storrie, McGrath(og)	29,531
39	May 5	(a)	Arsenal	W 3-0 (2-0)	Storrie 2, Greenhoff	4,554
40	7	(a)	Burnley	W 1-0 (0-0)	Elder(og)	33,238
41	16	(a)	Newcastle U	L 0-2 (0-1)		21,660
42	19	(a)	Manchester U	D 1-1 (0-0)	Reaney	35,008

P	W	D	L	F	A	W	D	L	F	A	Pts	Pos	Div	
42	14	4	3	49	15	9	5	7	30	23	55	2nd	1	Appearances
														Sub Appnces
														Goals

FA Cup

R3	Jan 22	(h)	Bury	W 6-0
R4	Feb 12	(a)	Chelsea	L 0-1

League Cup

R2	Sep 22	(h)	Hartlepool	W 4-2
R3	Oct 13	(h)	West Brom A	L 2-4

1966-67

1	Aug 20	(a)	Tottenham H	L 1-3	(1-1)	Giles	43,844
2	24	(h)	West Brom A	W 2-1	(2-1)	Bell, Giles	35,102
3	27	(h)	Manchester U	W 3-1	(2-0)	Reaney, Lorimer, Madeley	45,092
4	31	(a)	West Brom A	L 0-2	(0-1)		22,303
5	Sep 3	(a)	Burnley	D 1-1	(1-0)	Gray	30,757
6	7	(h)	Sunderland	W 2-1	(2-1)	Giles(pen), Johanneson	37,646
7	10	(h)	Nottingham F	D 1-1	(1-0)	Gray	35,634
8	17	(a)	Fulham	D 2-2	(1-1)	Lorimer, Johanneson	19,985
9	24	(h)	Everton	D 1-1	(1-0)	Giles(pen)	38,486
10	Oct 1	(a)	Stoke C	D 0-0	(0-0)		28,987
11	8	(a)	Aston Villa	L 0-3	(0-2)		19,188
12	15	(h)	Arsenal	W 3-1	(2-0)	Bell, Madeley, Giles	31,481
13	29	(h)	Southampton	L 0-1	(0-0)		32,232
14	Nov 5	(a)	Arsenal	W 1-0	(1-0)	Charlton	24,227
15	12	(h)	Leicester C	W 3-1	(0-0)	Giles 2, Greenhoff	33,803
16	19	(a)	Liverpool	L 0-5	(0-1)		50,764
17	26	(h)	West Ham U	W 2-1	(1-1)	Giles, Johanneson	37,382
18	Dec 3	(a)	Sheffield W	D 0-0	(0-0)		35,264
19	10	(h)	Blackpool	D 1-1	(0-0)	Greenhoff	28,466
20	17	(h)	Tottenham H	W 3-2	(3-0)	Greenhoff 2, Gray	29,853
21	24	(a)	Newcastle U	W 2-1	(1-1)	O'Grady, Johanneson	29,160
22	26	(h)	Newcastle U	W 5-0	(2-0)	Lorimer 2, Charlton, Storrie, Cooper	40,680
23	31	(a)	Manchester U	D 0-0	(0-0)		53,486
24	Jan 7	(h)	Burnley	W 3-1	(0-0)	Greenhoff, Johanneson 2	37,465
25	14	(a)	Nottingham F	L 0-1	(0-1)		43,899
26	21	(h)	Fulham	W 3-1	(1-0)	Giles, Greenhoff, Johanneson	32,015
27	Feb 4	(a)	Everton	L 0-2	(0-0)		48,738
28	11	(h)	Stoke C	W 3-0	(2-0)	Bell, Lorimer, Belfitt	37,370
29	25	(h)	Aston Villa	L 0-2	(0-1)		34,398
30	Mar 4	(a)	Southampton	W 2-0	(2-0)	Charlton, Giles	26,150
31	18	(h)	Manchester C	D 0-0	(0-0)		34,366
32	25	(a)	Blackpool	W 2-0	(0-0)	Bremner, Charlton	22,548
33	27	(a)	Sheffield U	W 4-1	(1-0)	Giles(pen), Peacock, Bremner, Matthewson(og)	25,701
34	28	(h)	Sheffield U	W 2-0	(0-0)	Charlton, Peacock	38,755
35	Apr 1	(h)	Chelsea	W 1-0	(0-0)	Lorimer	39,728
36	10	(a)	Leicester C	D 0-0	(0-0)		15,437
37	22	(a)	West Ham U	W 1-0	(1-0)	Lorimer	25,500
38	May 3	(h)	Liverpool	W 2-1	(0-1)	Giles(pen), Greenhoff	36,547
39	6	(a)	Chelsea	D 2-2	(2-1)	Lorimer, Belfitt	35,882
40	8	(a)	Manchester C	L 1-2	(0-1)	Belfitt	24,924
41	13	(a)	Sunderland	W 2-0	(0-0)	Gray, Lorimer	23,686
42	15	(h)	Sheffield W	W 1-0	(1-0)	Hibbitt	23,052

P	W	D	L	F	A	W	D	L	F	A	Pts	Pos	Div	
42	15	4	2	41	17	7	7	7	21	25	55	4	1	Appearances
														Sub Appnces
														Goals

F A Cup

R3	Jan 28	(h)	Crystal P	W 3-0	
R4	Feb 18	(h)	West Brom A	W 5-0	
R5	Mar 11	(a)	Sunderland	D 1-1	
R	15	(h)	Sunderland	D 1-1	a.e.t.
R	20	(n)	Sunderland	W 2-1	(Boothferry Park)
R6	Apr 8	(h)	Manchester C	W 1-0	
SF	29	(n)	Chelsea	L 0-1	(Villa Park)

League Cup

R2	Sep 13	(h)	Newcastle U	W 1-0
R3	Oct 4	(a)	Preston N E	D 1-1
R	12	(h)	Preston N E	W 3-0
R4	Nov 7	(a)	West Ham U	L 0-7

1967-68

1	Aug 19	(h)	Sunderland	D 1-1 (1-1)	Greenhoff	36,252
2	23	(a)	Manchester U	L 0-1 (0-0)		53,016
3	26	(a)	Wolves	L 0-2 (0-0)		35,368
4	Sep 2	(h)	Fulham	W 2-0 (2-0)	Belfitt 2	25,760
5	9	(a)	Southampton	D 1-1 (0-0)	Lorimer	25,522
6	16	(a)	Everton	W 1-0 (1-0)	Gray	53,159
7	20	(h)	Burnley	W 2-1 (1-1)	Lorimer 2	32,944
8	23	(h)	Leicester C	W 3-2 (2-2)	Lorimer 2(1 pen), Greenhoff	37,084
9	30	(a)	West Ham U	D 0-0 (0-0)		28,940
10	Oct 7	(h)	Chelsea	W 7-0 (4-0)	Johanneson, Greenhoff, Charlton, Lorimer, Gray, Hinton(og), Bremner	40,460
11	14	(a)	West Brom A	L 0-2 (0-0)		21,300
12	25	(h)	Newcastle U	W 2-0 (1-0)	Lorimer, Johanneson	30,347
13	28	(a)	Manchester C	L 0-1 (0-0)		39,713
14	Nov 4	(h)	Arsenal	W 3-1 (1-0)	Lorimer(pen), Jones, Gray	31,632
15	8	(h)	Manchester U	W 1-0 (1-0)	Greenhoff	43,999
16	11	(a)	Sheffield U	L 0-1 (0-0)		24,715
17	18	(h)	Coventry C	D 1-1 (1-0)	Lorimer	32,469
18	25	(a)	Nottingham F	W 2-0 (0-0)	Greenhoff, Lorimer	29,750
19	Dec 2	(h)	Stoke C	W 2-0 (1-0)	Lorimer, Madeley	29,988
20	9	(a)	Liverpool	L 0-2 (0-2)		39,675
21	16	(a)	Sunderland	D 2-2 (1-1)	Greenhoff, Gray	21,189
22	23	(h)	Wolves	W 2-1 (0-1)	Jones, Charlton	28,376
23	26	(a)	Sheffield W	W 1-0 (1-0)	Giles(pen)	51,055
24	30	(h)	Sheffield W	W 3-2 (2-0)	Greenhoff, Gray, Hunter	36,409
25	Jan 6	(a)	Fulham	W 5-0 (3-0)	Greenhoff 3, Jones 2	24,419
26	13	(h)	Southampton	W 5-0 (2-0)	Madeley 2, Lorimer, Jones, Hibbitt	31,474
27	29	(h)	Everton	W 2-0 (0-0)	Jones, Giles(pen)	44,119
28	Feb 3	(a)	Leicester C	D 2-2 (0-1)	Madeley, Giles	30,081
29	10	(h)	West Ham U	W 2-1 (1-1)	Lorimer 2	41,814
30	Mar 13	(h)	Nottingham F	D 1-1 (0-1)	Bremner	32,508
31	16	(a)	Newcastle U	D 1-1 (0-0)	Hunter	45,190
32	20	(a)	Chelsea	D 0-0 (0-0)		47,470
33	23	(h)	Manchester C	W 2-0 (0-0)	Charlton, Giles	51,818
34	Apr 6	(h)	Sheffield U	W 3-0 (0-0)	Madeley, Giles 2(2 pens)	31,059
35	12	(a)	Tottenham H	L 1-2 (1-1)	Madeley	56,597
36	13	(a)	Coventry C	W 1-0 (0-0)	Hibbitt	38,778
37	17	(h)	Tottenham H	W 1-0 (0-0)	Lorimer(pen)	50,000
38	20	(h)	West Brom A	W 3-1 (1-0)	Gray(pen), Madeley, Charlton	38,334
39	23	(a)	Stoke C	L 2-3 (0-2)	Charlton, Greenhoff	23,999
40	May 4	(h)	Liverpool	L 1-2 (1-0)	Jones	44,553
41	7	(a)	Arsenal	L 3-4 (2-2)	Lorimer, Jones, Giles	25,043
42	11	(a)	Burnley	L 0-3 (0-1)		13,247

P	W	D	L	F	A	W	D	L	F	A	Pts	Pos	Div	
42	17	3	1	49	14	5	6	10	22	27	53	4th	1	Appearances
														Sub Appnces
														Goals

FA Cup

R3	Jan 27	(h)	Derby C	W 2-0
R4	Feb 17	(h)	Nottingham F	W 2-1
R5	Mar 9	(h)	Bristol C	W 2-0
R6	30	(h)	Sheffield U	W 1-0
SF	Apr 27	(n)	Everton	L 0-1 (at Old Trafford)

League Cup

R2	Sep 13	(h)	Luton T	W 3-1
R3	Oct 11	(h)	Bury	W 3-0
R4	Nov 15	(a)	Sunderland	W 2-0
R5	Dec 13	(h)	Stoke C	W 2-0
SF	Jan 17	(a)	Derby C	W 1-0
	Feb 7	(h)	Derby C	W 1-0 (agg 2-0)
F	Mar 2	(n)	Arsenal	W 1-0 (at Wembley)

1968-69

1	Aug	10	(a)	Southampton	W 3-1	(2-1)	Lorimer, Jones, Hibbitt	25,479
2		14	(h)	Q.P.R.	W 4-1	(1-1)	Jones, Giles, Reaney, Hibbitt	31,612
3		17	(h)	Stoke C	W 2-0	(1-0)	Jones, Johanneson	30,383
4		20	(a)	Ipswich T	W 3-2	(2-1)	O'Grady, Belfitt, Hibbitt	30,382
5		28	(h)	Sunderland	D 1-1	(1-1)	Belfitt	37,797
6		31	(h)	Liverpool	W 1-0	(1-0)	Jones	38,929
7	Sep	7	(h)	Wolves	W 2-1	(0-1)	Cooper, Charlton	31,227
8		14	(a)	Leicester C	D 1-1	(0-1)	Madeley	28,564
9		21	(h)	Arsenal	W 2-0	(2-0)	Charlton, O'Grady	39,946
10		28	(a)	Manchester C	L 1-3	(0-2)	O'Grady	45,000
11	Oct	5	(a)	Newcastle U	W 1-0	(1-0)	Charlton	41,915
12		9	(a)	Sunderland	W 1-0	(1-0)	Jones	33,853
13		12	(h)	West Ham U	W 2-0	(1-0)	Giles(pen), Lorimer	40,786
14		19	(a)	Burnley	L 1-5	(1-2)	Bremner	26,423
15		26	(h)	West Brom A	D 0-0	(0-0)		33,926
16	Nov	2	(a)	Manchester U	D 0-0	(0-0)		53,839
17		9	(h)	Tottenham H	D 0-0	(0-0)		38,995
18		16	(a)	Coventry C	W 1-0	(1-0)	Madeley	33,224
19		23	(h)	Everton	W 2-1	(1-1)	Giles(pen), Gray	41,716
20		30	(a)	Chelsea	D 1-1	(0-0)	O'Grady	43,286
21	Dec	7	(h)	Sheffield W	W 2-0	(1-0)	Lorimer 2	32,718
22		14	(a)	West Ham U	D 1-1	(1-0)	Gray	27,418
23		21	(h)	Burnley	W 6-1	(4-0)	Lorimer 2, Bremner, Jones, Giles, Gray	31,409
24		26	(h)	Newcastle U	W 2-1	(2-0)	Lorimer(pen), Madeley	42,000
25	Jan	11	(h)	Manchester U	W 2-1	(1-0)	Jones, O'Grady	48,145
26		18	(a)	Tottenham H	D 0-0	(0-0)		42,396
27		24	(a)	Q.P.R.	W 1-0	(1-0)	Jones	26,163
28	Feb	1	(h)	Coventry C	W 3-0	(1-0)	O'Grady, Bremner 2	32,314
29		12	(h)	Ipswich T	W 2-0	(1-0)	Belfitt, Jones	24,229
30		15	(h)	Chelsea	W 1-0	(0-0)	Lorimer	35,789
31		25	(a)	Nottingham F	W 2-0	(1-0)	Lorimer, Jones	36,249
32	Mar	1	(h)	Southampton	W 3-2	(1-2)	Giles(pen), Jones, Kirkup(og)	33,205
33		8	(a)	Stoke C	W 5-1	(3-0)	Jones, Bremner 2, O'Grady 2	24,327
34		29	(a)	Wolves	D 0-0	(0-0)		27,986
35	Apr	1	(a)	Sheffield W	D 0-0	(0-0)		34,278
36		5	(h)	Manchester C	W 1-0	(0-0)	Giles	43,176
37		9	(a)	West Brom A	D 1-1	(0-1)	Gray	28,959
38		12	(a)	Arsenal	W 2-1	(2-1)	Jones, Giles	43,715
39		19	(h)	Leicester C	W 2-0	(1-0)	Jones, Gray	38,391
40		22	(a)	Everton	D 0-0	(0-0)		59,000
41		28	(a)	Liverpool	D 0-0	(0-0)		53,750
42		30	(h)	Nottingham F	W 1-0	(0-0)	Giles	46,508

P	W	D	L	F	A	W	D	L	F	A	Pts	Pos	Div	
42	18	3	0	41	9	9	10	2	25	17	67	1st	1	Appearances
														Sub Appnces
														Goals

FA Cup

R3	Jan	4	(a)	Sheffield W	D	1-1
R		8	(h)	Sheffield W	L	1-3

League Cup

R2	Sep	4	(h)	Charlton A	W	1-0
R3		25	(h)	Bristol C	W	2-1
R4	Oct	16	(a)	C Palace	L	1-2

1969-70

1	Aug	9	(h)	Tottenham H	W 3-1	(1-0)	Bremner, Clarke, Giles(pen)	35,804
2		13	(h)	Arsenal	D 0-0	(0-0)		37,164
3		16	(a)	Nottingham F	W 4-1	(0-0)	Clarke, Giles(pen), Gray, Lorimer	34,290
4		19	(a)	Arsenal	D 1-1	(0-1)	Lorimer	45,160
5		23	(h)	Newcastle U	D 1-1	(1-0)	Jones	40,403
6		26	(a)	Burnley	D 1-1	(1-1)	Jones	28,000
7		30	(a)	Everton	L 2-3	(0-2)	Bremner, Clarke	51,797
8	Sep	6	(h)	Manchester U	D 2-2	(1-0)	Sadler(og), Bremner	44,271
9		13	(a)	Sheffield W	W 2-1	(2-1)	Clarke, Gray	31,998
10		20	(h)	Chelsea	W 2-0	(1-0)	Giles(pen), Lorimer	33,130
11		27	(a)	Coventry C	W 2-1	(2-1)	Clarke, Gray	36,091
12	Oct	4	(h)	Stoke C	W 2-1	(1-0)	Giles 2(2 pens)	35,860
13		11	(a)	West Brom A	D 1-1	(0-1)	Jones	33,688
14		18	(a)	C Palace	D 1-1	(1-1)	Lorimer	31,910
15		25	(h)	Derby C	W 2-0	(2-0)	Clarke 2	44,183
16		29	(h)	Nottingham F	W 6-1	(2-1)	Lorimer 3, Charlton, Bates, Hibbitt	29,636
17	Nov	1	(a)	Sunderland	D 0-0	(0-0)		31,842
18		8	(h)	Ipswich T	W 4-0	(2-0)	Giles, Jones, Hunter, Gray	26,497
19		15	(a)	Southampton	D 1-1	(1-0)	Jones	23,963
20		19	(h)	Sunderland	W 2-0	(1-0)	Jones, Lorimer	25,890
21		22	(h)	Liverpool	D 1-1	(1-1)	Giles(pen)	43,293
22		29	(a)	Manchester C	W 2-1	(1-0)	Gray, Jones	44,590
23	Dec	6	(h)	Wolves	W 3-1	(2-0)	Holsgrove(og), Charlton, Clarke	33,090
24		13	(h)	Sheffield W	W 2-0	(0-0)	Clarke 2	31,114
25		17	(h)	West Ham U	W 4-1	(2-0)	Lorimer 2, Clarke, Giles	30,699
26		26	(a)	Newcastle U	L 1-2	(0-2)	Giles	54,527
27		27	(h)	Everton	W 2-1	(2-0)	Jones 2	46,770
28	Jan	10	(a)	Chelsea	W 5-2	(1-2)	Clarke, Cooper, Giles(pen), Lorimer, Jones	57,221
29		17	(h)	Coventry C	W 3-1	(2-0)	Clarke 2, Charlton	34,295
30		26	(a)	Manchester U	D 2-2	(0-0)	Jones, Bremner	60,514
31		31	(a)	Stoke C	D 1-1	(1-1)	Giles	35,908
32	Feb	10	(h)	West Brom A	W 5-1	(3-1)	Gray, Jones, Giles 2, Lorimer	31,515
33		14	(a)	Tottenham H	D 1-1	(0-1)	Lorimer	41,713
34		28	(h)	C Palace	W 2-0	(1-0)	Jones 2	37,138
35	Mar	7	(a)	Liverpool	D 0-0	(0-0)		51,435
36		21	(a)	Wolves	W 2-1	(1-0)	Jones, Clarke	35,057
37		28	(h)	Southampton	L 1-3	(0-0)	Lorimer	38,370
38		30	(a)	Derby C	L 1-4	(0-2)	Kennedy	41,011
39	Apr	2	(a)	West Ham U	D 2-2	(1-2)	Clarke 2	26,140
40		4	(h)	Burnley	W 2-1	(1-1)	Gray 2	24,691
41		18	(h)	Manchester C	L 1-3	(0-1)	Belfitt	22,932
42		21	(a)	Ipswich T	L 2-3	(1-3)	Hibbitt, Gray	16,875

P	W	D	L	F	A	W	D	L	F	A	Pts	Pos	Div	
42	15	4	2	50	19	6	11	4	34	40	57	2nd	1	Appearances Sub Appnces Goals

FA Cup

R3	Jan	3	(h)	Swansea T	W 2-1	
R4		24	(a)	Sutton U	W 6-0	
R5	Feb	7	(h)	Mansfield T	W 2-0	
R6		21	(a)	Swindon T	W 2-0	
SF	Mar	14	(n)	Manchester U	D 0-0	(at Hillsborough)
R		23	(n)	Manchester U	D 0-0 a.e.t.	(at Villa Park)
R		26	(n)	Manchester U	W 1-0	(at Burnden Park)
F	Apr	11	(n)	Chelsea	D 2-2 a.e.t.	(at Wembley)
R		29	(n)	Chelsea	L 1-2 a.e.t.	(at Old Trafford)

1970-71

1	Aug 15	(a)	Manchester U	W 1-0 (1-0)	Jones	59,365
2	19	(a)	Tottenham H	W 2-0 (0-0)	Giles, Gray	39,927
3	22	(h)	Everton	W 3-2 (1-2)	Bremner 2, Giles	46,718
4	26	(h)	West Ham U	W 3-0 (1-0)	Jones, Giles(pen), Belfitt	42,677
5	29	(a)	Burnley	W 3-0 (3-0)	Clarke 2, Jones	26,006
6	Sep 1	(a)	Arsenal	D 0-0 (0-0)		47,749
7	5	(h)	Chelsea	W 1-0 (0-0)	Clarke	47,662
8	12	(a)	Stoke C	L 0-3 (0-1)		22,592
9	19	(h)	Southampton	W 1-0 (1-0)	Giles(pen)	32,713
10	26	(a)	Nottingham F	D 0-0 (0-0)		31,537
11	Oct 3	(h)	Huddersfield T	W 2-0 (1-0)	Lorimer 2(1 pen)	36,498
12	10	(a)	West Brom A	D 2-2 (1-1)	Clarke, Jones	37,255
13	17	(h)	Manchester U	D 2-2 (1-0)	Belfitt, Charlton	50,190
14	24	(a)	Derby C	W 2-0 (0-0)	Lorimer, Clarke	32,797
15	31	(h)	Coventry C	W 2-0 (1-0)	Charlton, Giles	31,670
16	Nov 7	(a)	C Palace	D 1-1 (1-0)	Lorimer	37,963
17	14	(h)	Blackpool	W 3-1 (1-0)	Madeley, Charlton, Giles	32,921
18	18	(h)	Stoke C	W 4-1 (2-1)	Madeley, Clarke, Lorimer, Giles(pen)	30,549
19	21	(a)	Wolves	W 3-2 (3-1)	Madeley, Clarke, Holsgrove(og)	41,048
20	28	(h)	Manchester C	W 1-0 (0-0)	Clarke	43,511
21	Dec 5	(a)	Liverpool	D 1-1 (0-0)	Madeley	51,357
22	12	(h)	Ipswich T	D 0-0 (0-0)		29,675
23	19	(a)	Everton	W 1-0 (1-0)	Charlton	47,393
24	26	(h)	Newcastle U	W 3-0 (1-0)	Clarke, Giles 2(2 pens)	46,758
25	Jan 9	(h)	Tottenham H	L 1-2 (1-1)	Clarke	43,907
26	16	(a)	West Ham U	W 3-2 (1-0)	Hunter, Giles, Belfitt	34,396
27	30	(a)	Manchester C	W 2-0 (2-0)	Clarke, Charlton	43,517
28	Feb 6	(h)	Liverpool	L 0-1 (0-1)		48,425
29	20	(h)	Wolves	W 3-0 (1-0)	Madeley, Clarke, Giles(pen)	37,273
30	23	(a)	Ipswich T	W 4-2 (1-2)	Lorimer, Clarke 2, Giles(pen)	27,264
31	26	(a)	Coventry C	W 1-0 (0-0)	Lorimer	20,685
32	Mar 6	(h)	Derby C	W 1-0 (0-0)	Lorimer	36,467
33	13	(a)	Blackpool	D 1-1 (0-1)	Lorimer	27,401
34	20	(h)	C Palace	W 2-1 (1-1)	Lorimer, Giles	31,876
35	27	(a)	Chelsea	L 1-3 (0-2)	Cooper	58,462
36	Apr 3	(h)	Burnley	W 4-0 (2-0)	Clarke 4	31,192
37	10	(a)	Newcastle U	D 1-1 (0-0)	Lorimer	49,640
38	12	(a)	Huddersfield T	D 0-0 (0-0)		43,011
39	17	(h)	West Brom A	L 1-2 (0-1)	Clarke	36,812
40	24	(a)	Southampton	W 3-0 (2-0)	Hollywood(og), Jones 2	30,001
41	26	(h)	Arsenal	W 1-0 (0-0)	Charlton	48,350
42	May 1	(h)	Nottingham F	W 2-0 (2-0)	Bremner, Lorimer	43,083

P	W	D	L	F	A	W	D	L	F	A	Pts	Pos	Div	
42	16	2	3	40	12	11	8	2	32	18	64	2nd	1	Appearances
														Sub Appnces
														Goals

FA Cup

R3	Jan 11	(a)	Rotherham U	D 0-0
R	18	(h)	Rotherham U	W 3-2
R4	23	(h)	Swindon T	W 4-0
R5	Feb 13	(a)	Colchester U	L 2-3

League Cup

R2	Sep 8	(a)	Sheffield U	L 0-1

1971-72

1	Aug 14	(a)	Manchester C	W 1-0	(0-0)	Lorimer	38,566
2	17	(a)	Sheffield U	L 0-3	(0-0)		40,725
3	21	(h)	Wolves	D 0-0	(0-0)		20,686
4	25	(h)	Tottenham H	D 1-1	(0-1)	Bremner	25,099
5	28	(a)	Ipswich T	W 2-0	(2-0)	Lorimer, Belfitt	26,689
6	Sep 1	(h)	Newcastle U	W 5-1	(2-0)	Charlton, Lorimer, Giles(pen), Yorath, Madeley	18,623
7	4	(h)	C Palace	W 2-0	(2-0)	Madeley, Giles(pen)	18,715
8	11	(a)	Arsenal	L 0-2	(0-1)		51,196
9	18	(h)	Liverpool	W 1-0	(0-0)	Lorimer	41,381
10	25	(a)	Huddersfield T	L 1-2	(1-1)	Charlton	26,340
11	Oct 2	(h)	West Ham U	D 0-0	(0-0)		30,942
12	9	(a)	Coventry C	L 1-3	(0-2)	Parker(og)	32,183
13	16	(h)	Manchester C	W 3-0	(1-0)	Clarke, Jones, Lorimer	36,004
14	23	(h)	Everton	W 3-2	(1-1)	Cooper, Charlton, Lorimer	34,208
15	30	(a)	Manchester U	W 1-0	(1-0)	Lorimer	53,960
16	Nov 6	(h)	Leicester C	W 2-1	(0-1)	Bremner, Lorimer	39,877
17	13	(a)	Southampton	L 1-2	(0-1)	Giles	25,331
18	20	(h)	Stoke C	W 1-0	(1-0)	Lorimer	32,012
19	27	(a)	Nottingham F	W 2-0	(1-0)	Lorimer, Clarke	29,463
20	Dec 4	(h)	West Brom A	W 3-0	(1-0)	Giles 2, Lorimer	32,521
21	11	(a)	Chelsea	D 0-0	(0-0)		45,867
22	18	(a)	C Palace	D 1-1	(1-0)	Lorimer	31,456
23	27	(h)	Derby C	W 3-0	(2-0)	Gray, Lorimer 2	44,214
24	Jan 1	(a)	Liverpool	W 2-0	(0-0)	Clarke, Jones	53,847
25	8	(h)	Ipswich T	D 2-2	(0-1)	Bremner, Clarke	32,194
26	22	(h)	Sheffield U	W 1-0	(1-0)	Clarke	41,038
27	29	(a)	Tottenham H	L 0-1	(0-0)		46,774
28	Feb 12	(a)	Everton	D 0-0	(0-0)		45,935
29	19	(h)	Manchester U	W 5-1	(0-0)	Jones 3, Clarke, Lorimer	45,399
30	Mar 4	(h)	Southampton	W 7-0	(2-0)	Clarke 2, Lorimer 3, Charlton, Jones	34,275
31	11	(h)	Coventry C	W 1-0	(1-0)	Charlton	43,154
32	22	(a)	Leicester C	D 0-0	(0-0)		32,152
33	25	(h)	Arsenal	W 3-0	(3-0)	Clarke, Jones, Lorimer	45,055
34	27	(h)	Nottingham F	W 6-1	(1-1)	Lorimer 2, Gray 2, Clarke 2	40,866
35	31	(a)	West Ham U	D 2-2	(0-2)	Gray 2	41,003
36	Apr 1	(a)	Derby C	L 0-2	(0-1)		39,450
37	5	(h)	Huddersfield T	W 3-1	(1-0)	Jones, Lorimer, Gray	46,148
38	8	(a)	Stoke C	W 3-0	(1-0)	Jones 2, Lorimer	35,123
39	19	(a)	Newcastle U	L 0-1	(0-0)		42,006
40	22	(a)	West Brom A	W 1-0	(0-0)	Giles(pen)	39,724
41	May 1	(h)	Chelsea	W 2-0	(1-0)	Bremner, Jones	46,565
42	8	(a)	Wolves	L 1-2	(0-1)	Bremner	53,379

P	W	D	L	F	A	W	D	L	F	A	Pts	Pos	Div	
42	17	4	0	54	10	7	5	9	19	21	57	2nd	1	Appearances Sub Appnces Goals

FA Cup

R3	Jan 15	(h)	Bristol R	W 4-1	
R4	Feb 5	(a)	Liverpool	D 0-0	
R	9	(h)	Liverpool	W 2-0	
R5	26	(h)	Cardiff C	W 2-0	
R6	Mar 18	(h)	Tottenham H	W 2-1	
SF	Apr 15	(n)	Birmingham C	W 3-0	(at Hillsborough)
F	May 6	(n)	Arsenal	W 1-0	(at Wembley)

League Cup

R2	Sep 8	(a)	Derby C	D 0-0	
R	27	(h)	Derby C	W 2-0	
R3	Oct 6	(a)	West Ham U	D 0-0	
R	20	(h)	West Ham U	L 0-1	a.e.t.

1972-73

1	Aug 12	(a)	Chelsea	L 0-4 (0-1)		51,102
2	15	(a)	Sheffield U	W 2-0 (1-0)	Colquhoun(og), Giles(pen)	40,159
3	19	(h)	West Brom A	W 2-0 (1-0)	Clarke, Giles(pen)	36,555
4	23	(h)	Ipswich T	D 3-3 (2-2)	Jordan 2, Giles(pen)	32,461
5	26	(a)	Tottenham H	D 0-0 (0-0)		41,191
6	30	(h)	Southampton	W 1-0 (0-0)	Bremner	31,401
7	Sep 2	(h)	Norwich C	W 2-0 (2-0)	Jordan, Charlton	34,261
8	9	(a)	Stoke C	D 2-2 (1-0)	Lorimer, Clarke	26,705
9	16	(h)	Leicester C	W 3-1 (0-1)	Clarke, Jones, Bates	33,930
10	23	(a)	Newcastle U	L 2-3 (2-2)	Clarke, Jones	38,962
11	30	(h)	Liverpool	L 1-2 (1-1)	Jones	46,468
12	Oct 7	(h)	Derby C	W 5-0 (3-0)	Giles 2, Clarke, Bremner, Lorimer	36,477
13	14	(a)	Everton	W 2-1 (1-0)	Jones, Jordan	47,821
14	21	(h)	Coventry C	D 1-1 (0-0)	Charlton	36,240
15	28	(a)	Wolves	W 2-0 (2-0)	Gray E, Lorimer	33,731
16	Nov 4	(a)	Ipswich T	D 2-2 (1-2)	Charlton, Lorimer	27,566
17	11	(h)	Sheffield U	W 2-1 (0-0)	Clarke 2	31,600
18	18	(a)	C Palace	D 2-2 (0-2)	Jones, Giles	30,107
19	25	(h)	Manchester C	W 3-0 (0-0)	Cherry, Lorimer, Clarke	39,879
20	Dec 2	(a)	Arsenal	L 1-2 (1-0)	Lorimer(pen)	39,108
21	9	(h)	West Ham U	W 1-0 (1-0)	Jones	30,270
22	16	(h)	Birmingham C	W 4-0 (1-0)	Clarke 2, Lorimer, Jones	25,285
23	23	(a)	Manchester U	D 1-1 (0-1)	Clarke	46,382
24	26	(h)	Newcastle U	W 1-0 (0-0)	Jordan	45,486
25	Jan 6	(h)	Tottenham H	W 2-1 (2-0)	Jones, Lorimer(pen)	32,404
26	20	(a)	Norwich C	W 2-1 (2-0)	Jordan, Clarke	27,447
27	27	(h)	Stoke C	W 1-0 (0-0)	Clarke	33,487
28	Feb 10	(a)	Leicester C	L 0-2 (0-1)		35,976
29	17	(h)	Chelsea	D 1-1 (1-0)	Jones	41,781
30	Mar 3	(a)	Derby C	W 3-2 (1-1)	Lorimer 2(2 pens), Clarke	38,100
31	10	(h)	Everton	W 2-1 (1-1)	Clarke, Lorimer	39,663
32	24	(h)	Wolves	D 0-0 (0-0)		39,078
33	28	(a)	West Brom A	D 1-1 (1-0)	Clarke	33,057
34	31	(a)	Manchester C	L 0-1 (0-0)		35,772
35	Apr 2	(a)	Coventry C	W 1-0 (1-0)	Reaney	24,383
36	14	(a)	West ham U	D 1-1 (0-0)	Clarke	38,804
37	18	(h)	Manchester U	L 0-1 (0-0)		45,450
38	21	(h)	C Palace	W 4-0 (3-0)	Bremner, Lorimer, Gray F T, Clarke	31,173
39	23	(a)	Liverpool	L 0-2 (0-0)		55,738
40	28	(a)	Southampton	L 1-3 (0-0)	Hunter	24,108
41	30	(a)	Birmingham C	L 1-2 (1-1)	Jordan	34,449
42	May 9	(h)	Arsenal	W 6-1 (2-0)	Lorimer 3(1 pen), Bremner, Jordan 2	25,088

P	W	D	L	F	A	W	D	L	F	A	Pts	Pos	Div	
42	15	4	2	45	13	6	7	8	26	32	53	3rd	1	Appearances Sub Appnces Goals

FA Cup

R3	Jan 13	(a)	Norwich C	D 1-1
R	17	(h)	Norwich C	D 1-1 a.e.t.
R	29	(n)	Norwich C	W 5-0 (at Villa Park)
R4	Feb 3	(h)	Plymouth A	W 2-1
R5	24	(h)	West Brom A	W 2-0
R6	Mar 17	(a)	Derby C	W 1-0
SF	Apr 7	(n)	Wolves	W 1-0 (at Maine Road)
F	May 5	(n)	Sunderland	L 0-1 (at Wembley)

League Cup

R2	Sep 6	(h)	Burnley	W 4-0
R3	Oct 4	(a)	Aston Villa	D 1-1
R	11	(h)	Aston Villa	W 2-0
R4	31	(a)	Liverpool	D 2-2
R	Nov 22	(h)	Liverpool	L 0-1

1973-74

1	Aug	25	(h)	Everton	W 3-1	(1-0)	Bremner, Giles, Jones	39,325
2		28	(a)	Arsenal	W 2-1	(0-1)	Lorimer, Madeley	47,429
3	Sep	1	(a)	Tottenham H	W 3-0	(3-0)	Bremner 2, Clarke	42,801
4		5	(h)	Wolves	W 4-1	(2-1)	Lorimer 2(1 pen), Jones, Bremner	39,946
5		8	(h)	Birmingham C	W 3-0	(2-0)	Lorimer 3(1 pen)	39,736
6		11	(a)	Wolves	W 2-0	(2-0)	Jones, Clarke	36,980
7		15	(a)	Southampton	W 2-1	(1-0)	Clarke 2	27,770
8		22	(h)	Manchester U	D 0-0	(0-0)		47,058
9		29	(a)	Norwich C	W 1-0	(1-0)	Giles	31,993
10	Oct	6	(h)	Stoke C	D 1-1	(1-0)	Jones	36,562
11		13	(a)	Leicester C	D 2-2	(2-2)	Jones, Bremner	36,978
12		20	(h)	Liverpool	W 1-0	(1-0)	Jones	44,911
13		27	(a)	Manchester C	W 1-0	(0-0)	Bates	45,346
14	Nov	3	(h)	West Ham U	W 4-1	(2-0)	Bates, Jones 2, Clarke	36,869
15		10	(a)	Burnley	D 0-0	(0-0)		37,894
16		17	(h)	Coventry C	W 3-0	(1-0)	Clarke, Jordan, Bremner	35,552
17		24	(a)	Derby C	D 0-0	(0-0)		36,003
18	Dec	1	(h)	Q.P.R.	D 2-2	(0-1)	Bremner, Jones	32,194
19		8	(a)	Ipswich T	W 3-0	(0-0)	Yorath, Jones, Clarke	27,110
20		15	(a)	Chelsea	W 2-1	(1-0)	Jordan, Jones	40,768
21		22	(h)	Norwich C	W 1-0	(0-0)	Yorath	34,747
22		26	(a)	Newcastle U	W 1-0	(1-0)	Madeley	54,474
23		29	(a)	Birmingham C	D 1-1	(0-1)	Jordan	50,451
24	Jan	1	(h)	Tottenham H	D 1-1	(1-0)	Jones	46,545
25		12	(h)	Southampton	W 2-1	(1-0)	Jones, Jordan	35,000
26		19	(a)	Everton	D 0-0	(0-0)		55,811
27	Feb	2	(h)	Chelsea	D 1-1	(0-1)	Cherry	41,510
28		5	(h)	Arsenal	W 3-1	(0-1)	Simpson(og), Jordan 2	26,778
29		9	(a)	Manchester U	W 2-0	(0-0)	Jones, Jordan	60,025
30		23	(a)	Stoke C	L 2-3	(2-2)	Bremner, Clarke	39,598
31		26	(h)	Leicester C	D 1-1	(1-0)	Lorimer(pen)	30,489
32	Mar	2	(h)	Newcastle U	D 1-1	(0-0)	Clarke	46,611
33		9	(h)	Manchester C	W 1-0	(1-0)	Lorimer(pen)	36,578
34		16	(a)	Liverpool	L 0-1	(0-0)		56,003
35		23	(h)	Burnley	L 1-4	(1-2)	Clarke	39,335
36		30	(a)	West Ham U	L 1-3	(1-0)	Clarke	37,480
37	Apr	6	(h)	Derby C	W 2-0	(1-0)	Lorimer, Bremner	37,838
38		13	(a)	Coventry C	D 0-0	(0-0)		35,182
39		15	(h)	Sheffield U	D 0-0	(0-0)		41,140
40		16	(a)	Sheffield U	W 2-0	(0-0)	Lorimer 2(1 pen)	39,972
41		20	(h)	Ipswich T	W 3-2	(2-1)	Lorimer, Bremner, Clarke	44,015
42		27	(a)	Q.P.R.	W 1-0	(0-0)	Clarke	35,353

P	W	D	L	F	A	W	D	L	F	A	Pts	Pos	Div	
42	12	8	1	38	18	12	6	3	28	13	62	1st	1	Appearances
														Sub Appnces
														Goals

FA Cup

R3	Jan	5	(a)	Wolves	D 1-1
R		9	(h)	Wolves	W 1-0
R4		26	(a)	Peterborough U	W 4-1
R5	Feb	16	(a)	Bristol C	D 1-1
R		19	(h)	Bristol C	L 0-1

League Cup

R2	Oct	8	(a)	Ipswich T	L 0-2

1974-75

1	Aug 17	(a)	Stoke C	L 0-3	(0-0)		33,534
2	21	(h)	Q.P.R.	L 0-1	(0-1)		31,497
3	24	(h)	Birmingham C	W 1-0	(0-0)	Clarke	30,820
4	27	(a)	Q.P.R.	D 1-1	(1-0)	Yorath	24,965
5	31	(a)	Manchester C	L 1-2	(1-1)	Clarke	37,919
6	Sep 7	(h)	Luton T	D 1-1	(1-1)	Clarke	26,450
7	14	(a)	Burnley	L 1-2	(1-0)	Lorimer	25,122
8	21	(h)	Sheffield U	W 5-1	(2-0)	Clarke 2, McQueen, Lorimer(pen), Yorath	33,382
9	28	(a)	Everton	L 2-3	(1-2)	Clarke, Yorath	41,824
10	Oct 5	(h)	Arsenal	W 2-0	(0-0)	McKenzie 2	32,784
11	12	(a)	Ipswich T	D 0-0	(0-0)		29,815
12	15	(a)	Birmingham C	L 0-1	(0-0)		36,513
13	19	(h)	Wolves	W 2-0	(1-0)	Clarke, McKenzie	31,224
14	26	(a)	Liverpool	L 0-1	(0-0)		54,996
15	Nov 2	(h)	Derby C	L 0-1	(0-0)		33,551
16	9	(a)	Coventry C	W 3-0	(2-0)	O'Hare, Hindley(og), Bremner	25,414
17	16	(h)	Middlesbrough	D 2-2	(2-1)	McKenzie 2	45,488
18	23	(a)	Carlisle U	W 2-1	(0-1)	Jordan, McKenzie	19,975
19	30	(h)	Chelsea	W 2-0	(1-0)	Cherry, Clarke	30,441
20	Dec 4	(h)	Tottenham H	W 2-1	(1-0)	McKenzie, Lorimer(pen)	25,832
21	7	(a)	West Ham U	L 1-2	(0-1)	McKenzie	39,562
22	14	(h)	Stoke C	W 3-1	(1-0)	McQueen, Lorimer, Yorath	34,685
23	21	(a)	Newcastle U	L 0-3	(0-0)		32,535
24	26	(h)	Burnley	D 2-2	(1-1)	Jordan, Lorimer	34,724
25	28	(a)	Leicester C	W 2-0	(2-0)	Gray F T, McKenzie	29,699
26	Jan 11	(h)	West Ham U	W 2-1	(1-1)	Clarke, McKenzie	40,099
27	18	(a)	Chelsea	W 2-0	(1-0)	McKenzie, Yorath	34,733
28	Feb 1	(h)	Coventry C	D 0-0	(0-0)		33,901
29	8	(a)	Derby C	D 0-0	(0-0)		33,641
30	22	(a)	Middlesbrough	W 1-0	(1-0)	Clarke	39,500
31	25	(h)	Carlisle U	W 3-1	(1-0)	Lorimer, Clarke, Gray E	32,346
32	Mar 1	(h)	Manchester C	D 2-2	(1-1)	Lorimer 2	47,489
33	15	(h)	Everton	D 0-0	(0-0)		50,084
34	22	(a)	Luton T	L 1-2	(0-2)	Jordan	23,048
35	29	(h)	Newcastle U	D 1-1	(0-1)	Clarke	40,994
36	31	(h)	Leicester C	D 2-2	(1-0)	Clarke, Giles	29,898
37	Apr 1	(a)	Sheffield U	D 1-1	(1-0)	Madeley	38,442
38	5	(h)	Liverpool	L 0-2	(0-1)		34,971
39	12	(a)	Arsenal	W 2-1	(1-0)	Clarke, Hunter	36,619
40	19	(h)	Ipswich T	W 2-1	(1-1)	Cherry, Harris	30,174
41	26	(a)	Wolves	D 1-1	(0-1)	Gray F T	34,875
42	28	(a)	Tottenham H	L 2-4	(0-1)	Jordan, Lorimer	49,886

P	W	D	L	F	A	W	D	L	F	A	Pts	Pos	Div	
42	10	8	3	34	20	6	5	10	23	29	45	9th	1	Appearances
														Sub Appnces
														Goals

FA Cup

R3	Jan 4	(h)	Cardiff C	W 4-1	
R4	24	(h)	Wimbledon	D 0-0	
R	Feb 10	(a)	Wimbledon	W 1-0	(at Selhurst Park)
R5	18	(a)	Derby C	W 1-0	
R6	Mar 8	(a)	Ipswich T	D 0-0	
R	11	(h)	Ipswich T	D 1-1	a.e.t.
R	25	(n)	Ipswich T	D 0-0	a.e.t. (at Filbert Street)
R	27	(n)	Ipswich T	L 2-3	(at Filbert Street)

1975-76

1	Aug 16	(a)	Aston Villa	W 2-1	(1-1)	Lorimer 2(1 pen)	46,026
2	20	(a)	Norwich C	D 1-1	(0-0)	Cherry	25,301
3	23	(h)	Ipswich T	W 1-0	(0-0)	Lorimer	30,912
4	26	(h)	Liverpool	L 0-3	(0-1)		36,186
5	30	(a)	Sheffield U	W 2-0	(1-0)	McKenzie, Clarke	29,996
6	Sep 6	(h)	Wolves	W 3-0	(2-0)	McQueen, Clarke, McKenzie	24,460
7	13	(a)	Stoke C	L 2-3	(0-2)	Lorimer 2(1pen)	23,139
8	20	(h)	Tottenham H	D 1-1	(1-0)	Lorimer	27,372
9	27	(a)	Burnley	W 1-0	(1-0)	Cherry	23,190
10	Oct 4	(h)	Q.P.R.	W 2-1	(0-0)	Clarke, Lorimer	30,943
11	11	(h)	Manchester U	L 1-2	(0-1)	Clarke	40,264
12	18	(a)	Birmingham C	D 2-2	(2-2)	Cherry, Hunter	33,775
13	25	(h)	Coventry C	W 2-0	(0-0)	Yorath, Clarke	25,946
14	Nov 1	(a)	Derby C	L 2-3	(1-2)	Cherry, McKenzie	33,107
15	8	(h)	Newcastle U	W 3-0	(2-0)	McKenzie 2, Yorath	39,304
16	15	(a)	Middlesbrough	D 0-0	(0-0)		33,000
17	22	(h)	Birmingham C	W 3-0	(1-0)	Bremner, McKenzie 2	26,640
18	29	(h)	Everton	W 5-2	(3-1)	Lorimer 2(1pen),Clarke 2,Gray E	30,879
19	Dec 6	(a)	Arsenal	W 2-1	(0-0)	McKenzie 2	36,003
20	13	(a)	Ipswich T	L 1-2	(0-0)	McKenzie	26,858
21	20	(h)	Aston Villa	W 1-0	(1-0)	Clarke	29,118
22	26	(a)	Manchester C	W 1-0	(0-0)	Madeley	48,077
23	27	(h)	Leicester C	W 4-0	(1-0)	Clarke, McKenzie 2, Lorimer	45,139
24	Jan 10	(h)	Stoke C	W 2-0	(2-0)	McKenzie, Bremner	36,906
25	17	(a)	Wolves	D 1-1	(1-0)	McAlle (og)	34,925
26	31	(h)	Norwich C	L 0-3	(0-1)		27,254
27	Feb 7	(a)	Liverpool	L 0-2	(0-1)		54,525
28	21	(h)	Middlesbrough	L 0-2	(0-1)		32,994
29	23	(a)	West Ham U	D 1-1	(0-0)	McKenzie	28,025
30	28	(a)	Coventry C	W 1-0	(0-0)	Gray F T	25,563
31	Mar 2	(h)	Derby C	D 1-1	(1-1)	Gray F T(pen)	40,608
32	9	(h)	West Ham U	D 1-1	(0-0)	Jordan	28,453
33	13	(a)	Manchester U	L 2-3	(0-2)	Cherry, Bremner	59,429
34	20	(a)	Everton	W 3-1	(0-0)	Bremner, Jordan, Harris	28,566
35	27	(h)	Arsenal	W 3-0	(2-0)	Clarke 2, Bremner	26,657
36	31	(a)	Newcastle U	W 3-2	(2-1)	Oates (og), Cherry, Harris	32,685
37	Apr 3	(h)	Burnley	W 2-1	(1-1)	McKenzie, Hampton	25,384
38	10	(a)	Tottenham H	D 0-0	(0-0)		40,359
39	14	(h)	Sheffield U	L 0-1	(0-0)		22,799
40	17	(h)	Manchester C	W 2-1	(0-1)	McNiven, Harris	33,514
41	20	(a)	Leicester C	L 1-2	(0-0)	McKenzie	24,240
42	24	(a)	Q.P.R.	L 0-2	(0-0)		31,002

P	W	D	L	F	A	W	D	L	F	A	Pts	Pos	Div	
42	13	3	5	37	19	8	6	7	28	27	51	5	1	Appearances
														Sub Appnces
														Goals

FA Cup

R3	Jan 3	(a)	Notts C	W 1-0	
R4	24	(h)	Crystal P	L 0-1	

League Cup

R2	Sep 9	(h)	Ipswich T	W 3-2	
R3	Oct 8	(h)	Notts C	L 0-1	

1976-77

1	Aug 21	(h)	West Brom A	D 2-2 (0-2)	Harris, Clarke		40,248
2	24	(a)	Birmingham C	D 0-0 (0-0)			35,399
3	28	(a)	Coventry C	L 2-4 (1-1)	Gray F T, Currie		18,227
4	Sep 4	(h)	Derby C	W 2-0 (2-0)	Gray E, Cherry		33,352
5	11	(a)	Tottenham H	L 0-1 (0-1)			35,525
6	18	(h)	Newcastle U	D 2-2 (0-0)	McNiven, Harris		35,089
7	25	(a)	Middlesbrough	L 0-1 (0-0)			25,000
8	Oct 2	(h)	Manchester U	L 0-2 (0-2)			44,512
9	6	(a)	West Ham U	W 3-1 (1-1)	Gray E, Lorimer, Harris		21,909
10	16	(a)	Norwich C	W 2-1 (0-0)	Gray F T, Gray E		25,217
11	23	(h)	Liverpool	D 1-1 (0-0)	McNiven		44,696
12	30	(h)	Arsenal	W 2-1 (1-0)	Cherry, Jordan		33,566
13	Nov 6	(a)	Everton	W 2-0 (0-0)	McQueen, Jordan		32,618
14	10	(h)	Stoke C	D 1-1 (0-0)	Lorimer		29,199
15	20	(a)	Ipswich T	D 1-1 (0-0)	McQueen		30,096
16	27	(h)	Leicester C	D 2-2 (1-2)	Lorimer, McNiven		29,713
17	Dec 11	(h)	Aston Villa	L 1-3 (0-1)	McNiven		31,232
18	27	(h)	Manchester C	L 0-2 (0-2)			48,708
19	29	(a)	Sunderland	W 1-0 (0-0)	Jordan		26,999
20	Jan 3	(a)	Arsenal	D 1-1 (0-0)	Clarke		44,090
21	22	(a)	West Brom A	W 2-1 (2-0)	Gray E, McQueen		25,958
22	Feb 2	(h)	Birmingham C	W 1-0 (1-0)	McQueen		22,805
23	5	(h)	Coventry C	L 1-2 (1-1)	Jordan		26,058
24	12	(a)	Derby C	W 1-0 (0-0)	Jordan		28,350
25	19	(h)	Tottenham H	W 2-1 (2-1)	Jordan, Clarke		26,858
26	Mar 2	(a)	Newcastle U	L 0-3 (0-0)			31,995
27	5	(h)	Middlesbrough	W 2-1 (0-0)	McQueen 2		32,152
28	8	(a)	Q.P.R.	D 0-0 (0-0)			20,386
29	12	(a)	Manchester U	L 0-1 (0-1)			60,612
30	23	(h)	Norwich C	W 3-2 (1-2)	Reaney, Hampton, Jordan		18,700
31	Apr 2	(a)	Liverpool	L 1-3 (0-2)	McQueen		48,791
32	8	(a)	Manchester C	L 1-2 (1-1)	Jordan		47,727
33	9	(h)	Sunderland	D 1-1 (0-0)	Cherry		32,966
34	12	(a)	Stoke C	L 1-2 (0-0)	Jordan		17,960
35	16	(h)	Ipswich T	W 2-1 (2-1)	McGhie, Clarke(pen)		28,578
36	26	(h)	West Ham U	D 1-1 (0-0)	Jordan		16,891
37	30	(h)	Bristol C	W 2-0 (1-0)	Thomas, Gray E		21,461
38	May 4	(h)	Everton	D 0-0 (0-0)			22,175
39	7	(a)	Aston Villa	L 1-2 (1-0)	McNiven		38,205
40	10	(a)	Bristol C	L 0-1 (0-0)			23,587
41	14	(h)	Q.P.R.	L 0-1 (0-1)			22,226
42	16	(a)	Leicester C	W 1-0 (1-0)	Gray F T		13,642

P	W	D	L	F	A	W	D	L	F	A	Pts	Pos	Div	
42	8	8	5	28	26	7	4	10	20	25	42	10th	1	Appearances Sub Appnces Goals

FA Cup

R3	Jan 8	(h)	Norwich C	W 5-2
R4	29	(a)	Birmingham C	W 2-1
R5	Feb 26	(h)	Manchester C	W 1-0
R6	Mar 19	(a)	Wolves	W 1-0
SF	Apr 23	(n)	Manchester U	L 1-2 (at Hillsborough)

League Cup

R2	Sep 1	(a)	Stoke C	L 1-2

1977-78

1	Aug 20	(a)	Newcastle U	L 2-3 (1-2)	Hankin, Lorimer(pen)	36,491
2	24	(h)	West Brom A	D 2-2 (0-0)	Jordan, McQueen	21,000
3	27	(h)	Birmingham C	W 1-0 (0-0)	Hankin	24,551
4	Sep 3	(a)	Coventry C	D 2-2 (2-1)	Hankin, McQueen	21,479
5	10	(h)	Ipswich T	W 2-1 (0-0)	Hankin 2	24,280
6	17	(a)	Derby C	D 2-2 (0-1)	Lorimer, Graham	24,274
7	24	(h)	Manchester U	D 1-1 (0-0)	Hankin	33,514
8	Oct 1	(a)	Chelsea	W 2-1 (1-0)	Lorimer, Hankin	35,427
9	5	(h)	Aston Villa	D 1-1 (0-1)	McQueen	27,797
10	8	(a)	Bristol C	L 2-3 (1-1)	Hankin 2	26,215
11	15	(h)	Liverpool	L 1-2 (1-1)	Thomas	45,500
12	22	(a)	Middlesbrough	L 1-2 (0-1)	Harris	27,516
13	29	(a)	Leicester C	D 0-0 (0-0)		20,128
14	Nov 5	(h)	Norwich C	D 2-2 (1-2)	Lorimer 2	24,345
15	12	(a)	Manchester C	W 3-2 (0-1)	Jordan, Graham, Hankin	42,651
16	19	(h)	Nottingham F	W 1-0 (1-0)	Hankin	42,925
17	26	(a)	West Ham U	W 1-0 (0-0)	Hankin	26,883
18	Dec 3	(h)	Q.P.R.	W 3-0 (1-0)	Needham(og), Flynn, Currie	26,597
19	10	(a)	Arsenal	D 1-1 (0-0)	McQueen	40,162
20	17	(h)	Manchester C	W 2-0 (1-0)	McQueen, Cherry	37,380
21	26	(a)	Wolves	L 1-3 (1-0)	Jordan	27,704
22	27	(h)	Everton	W 3-1 (2-0)	Hankin 2, Lorimer	45,560
23	31	(a)	West Brom A	L 0-1 (0-0)		24,249
24	Jan 2	(h)	Newcastle U	L 0-2 (0-1)		36,643
25	14	(a)	Birmingham C	W 3-2 (0-0)	Graham 3	23,703
26	21	(h)	Coventry C	W 2-0 (2-0)	Hankin, Harris	27,062
27	Feb 4	(a)	Ipswich T	W 1-0 (0-0)	Gray E	24,023
28	25	(h)	Chelsea	W 2-0 (0-0)	Gray F T, Currie	25,263
29	Mar 1	(a)	Manchester U	W 1-0 (0-0)	Clarke	49,101
30	4	(h)	Bristol C	L 0-2 (0-0)		24,830
31	11	(a)	Liverpool	L 0-1 (0-0)		48,233
32	18	(h)	Middlesbrough	W 5-0 (2-0)	Hankin, Graham 2, Clarke 2,	25,158
33	25	(a)	Everton	L 0-2 (0-1)		45,020
34	27	(h)	Wolves	W 2-1 (1-1)	Graham, Hankin	24,440
35	28	(h)	Leicester C	W 5-1 (2-0)	Hankin, Gray F T, Gray E 3	21,145
36	Apr 1	(a)	Norwich C	L 0-3 (0-1)		19,615
37	8	(h)	West Ham U	L 1-2 (1-1)	Graham	22,953
38	12	(h)	Derby C	W 2-0 (0-0)	Gray E, Hankin	16,531
39	15	(a)	Nottingham F	D 1-1 (1-0)	Gray F T (pen)	38,662
40	22	(h)	Arsenal	L 1-3 (1-3)	Currie	33,263
41	26	(a)	Aston Villa	L 1-3 (0-1)	Hankin	30,524
42	29	(a)	Q.P.R.	D 0-0 (0-0)		23,993

P	W	D	L	F	A	W	D	L	F	A	Pts	Pos	Div	
42	12	4	5	39	21	6	6	9	24	32	46	9th	1	Appearances Sub Appnces Goals

FA Cup

R3	Jan 7	(h)	Manchester C	L 1-2

League Cup

R2	Aug 31	(a)	Rochdale	W 3-0
R3	Oct 26	(h)	Colchester U	W 4-0
R4	Nov 30	(a)	Bolton W	W 3-1
R5	Jan 18	(h)	Everton	W 4-1
SF	Feb 8	(h)	Nottingham F	L 1-3
	22	(a)	Nottingham F	L 2-4 (agg 3-7)

1978-79

1	Aug 19	(a)	Arsenal	D 2-2	(1-1)	Currie, Cherry	42,057
2	23	(h)	Manchester U	L 2-3	(1-2)	Hart, Gray F T(pen)	36,845
3	26	(h)	Wolves	W 3-0	(2-0)	Hankin, Gray F T(pen), Currie	26,267
4	Sep 2	(a)	Chelsea	W 3-0	(1-0)	Graham, Hawley 2	30,099
5	9	(a)	Manchester C	L 0-3	(0-2)		40,125
6	16	(h)	Tottenham H	L 1-2	(0-1)	Graham	36,062
7	23	(a)	Coventry C	D 0-0	(0-0)		27,365
8	30	(h)	Birmingham C	W 3-0	(1-0)	Flynn, Gray F T (pen), Hankin	23,331
9	Oct 7	(a)	Bolton W	L 1-3	(1-0)	Graham	27,751
10	14	(h)	West Brom A	L 1-3	(1-1)	Stevenson	25,931
11	21	(a)	Norwich C	D 2-2	(1-0)	Gray F T, Hawley	19,981
12	28	(h)	Derby C	W 4-0	(3-0)	Flynn, Hart, Hankin, Hawley	25,449
13	Nov 4	(a)	Liverpool	D 1-1	(1-0)	Hawley	51,857
14	11	(h)	Arsenal	L 0-1	(0-1)		33,961
15	18	(a)	Wolves	D 1-1	(1-1)	Currie	18,961
16	22	(h)	Chelsea	W 2-1	(2-1)	Graham, Hankin	24,088
17	25	(h)	Southampton	W 4-0	(2-0)	Graham, Currie, Golac(og), Madeley	23,592
18	Dec 2	(a)	Ipswich T	W 3-2	(2-1)	Hankin, Harris, Cherry	22,526
19	9	(h)	Bristol C	D 1-1	(1-1)	Flynn	22,529
20	16	(a)	Everton	D 1-1	(1-0)	Hawley	37,997
21	23	(h)	Middlesbrough	W 3-1	(1-1)	Hawley, Gray E, Currie	27,146
22	26	(a)	Aston Villa	D 2-2	(0-2)	Gray E 2	40,973
23	30	(a)	Q.P.R.	W 4-1	(1-0)	Hawley 2, Harris, Gray E	17,435
24	Jan 13	(h)	Manchester C	D 1-1	(1-0)	Hawley	36,303
25	20	(a)	Tottenham H	W 2-1	(1-0)	Hart, Hankin	36,828
26	Feb 3	(h)	Coventry C	W 1-0	(1-0)	Currie	22,928
27	10	(a)	Birmingham C	W 1-0	(1-0)	Gray F T (pen)	17,620
28	24	(a)	West Brom A	W 2-1	(2-1)	Graham 2,	26,426
29	Mar 3	(h)	Norwich C	D 2-2	(1-0)	Hawley 2,	23,038
30	10	(a)	Derby C	W 1-0	(0-0)	Hawley	22,800
31	24	(a)	Manchester U	L 1-4	(0-3)	Hankin	51,191
32	31	(a)	Southampton	D 2-2	(1-0)	Hawley 2,	21,805
33	Apr 7	(h)	Ipswich T	D 1-1	(1-0)	Cherry	24,153
34	10	(a)	Middlesbrough	L 0-1	(0-1)		23,260
35	14	(h)	Aston Villa	W 1-0	(1-0)	Hart	24,281
36	16	(a)	Nottingham F	D 0-0	(0-0)		37,397
37	21	(h)	Everton	W 1-0	(0-0)	Currie	29,125
38	25	(h)	Bolton W	W 5-1	(2-0)	Cherry, Gray F T (pen), Hart, Harris, Hawley	20,218
39	28	(a)	Bristol C	D 0-0	(0-0)		25,388
40	May 4	(h)	Q.P.R.	W 4-3	(1-2)	Graham, Hankin 2, Cherry	20,121
41	15	(h)	Nottingham F	L 1-2	(0-1)	Cherry	33,544
42	17	(h)	Liverpool	L 0-3	(0-2)		41,324

P	W	D	L	F	A	W	D	L	F	A	Pts	Pos	Div	
42	11	4	6	41	25	7	10	4	29	27	50	5th	1	Appearances Sub Appnces Goals

FA Cup

R3	Jan 18	(a)	Hartlepool	W 6-2
R4	Feb 26	(h)	West Brom A	D 3-3 (The Hawthorns)
R	Mar 1	(a)	West Brom A	L 0-2 a.e.t.

League Cup

R2	Aug 29	(a)	West Brom A	D 0-0
R	Sep 6	(h)	West Brom A	D 0-0
R	Oct 2	(n)	West Brom A	W 1-0 (Maine Road)
R3	10	(a)	Sheffield U	W 4-1
R4	Nov 7	(a)	Q.P.R.	W 2-0
R5	Dec 13	(h)	Luton T	W 4-1
SF	Jan 24	(h)	Southampton	D 2-2
SF	30	(a)	Southampton	L 0-1 (agg 2-3)

1979-80

1	Aug 18	(a)	Bristol C	D 2-2 (1-1)	Curtis 2	22,845
2	22	(h)	Everton	W 2-0 (0-0)	Hird, Harris	30,000
3	25	(a)	Norwich C	L 1-2 (1-2)	Hart	18,444
4	Sep 1	(h)	Arsenal	D 1-1 (1-0)	Hart	23,245
5	8	(a)	Nottingham F	D 0-0 (0-0)		26,914
6	15	(h)	Liverpool	D 1-1 (0-0)	Curtis	39,779
7	22	(a)	Bolton W	D 1-1 (0-0)	Gray(pen)	21,724
8	29	(h)	Manchester C	L 1-2 (0-0)	Hankin	29,592
9	Oct 6	(h)	Ipswich T	W 2-1 (0-1)	Cherry, Hird(pen)	19,342
10	13	(a)	Brighton	D 0-0 (0-0)		27,002
11	20	(h)	Tottenham H	L 1-2 (1-1)	Hankin	25,203
12	27	(a)	Southampton	W 2-1 (1-1)	Entwistle, Curtis	23,259
13	Nov 3	(h)	Bristol C	L 1-3 (1-1)	Gray	17,376
14	10	(a)	Coventry C	L 0-3 (0-1)		19,402
15	13	(a)	Everton	L 1-5 (0-4)	Hird	23.000
16	17	(h)	West Brom A	W 1-0 (0-0)	Connor	17,481
17	24	(a)	Aston Villa	D 0-0 (0-0)		29,736
18	Dec 1	(h)	Crystal P	W 1-0 (1-0)	Hird	21,330
19	8	(a)	Manchester U	D 1-1 (1-0)	Connor	57,478
20	15	(h)	Wolves	W 3-0 (2-0)	Connor, Graham, Hamson	21,227
21	21	(a)	Stoke C	W 2-0 (2-0)	Connor, Harris	16,878
22	26	(a)	Middlesbrough	L 1-3 (1-2)	Entwistle	23,259
23	29	(h)	Norwich C	D 2-2 (2-1)	Hird, Hankin	23,493
24	Jan 1	(h)	Derby C	W 1-0 (0-0)	Hird	24,271
25	12	(a)	Arsenal	W 1-0 (0-0)	Connor	32,799
26	19	(h)	Nottingham F	L 1-2 (1-1)	Connor	29,816
27	Feb 9	(h)	Bolton W	D 2-2 (1-1)	Hird(pen), Graham	16,428
28	16	(a)	Manchester C	D 1-1 (1-0)	Graham	34,392
29	23	(h)	Brighton	D 1-1 (0-0)	Flynn	17,216
30	Mar 1	(a)	Tottenham H	L 1-2 (0-1)	Chandler	35,331
31	8	(h)	Southampton	W 2-0 (2-0)	Hart, Parlane	21,169
32	14	(a)	Ipswich T	L 0-1 (0-0)		23,140
33	19	(a)	Liverpool	L 0-3 (0-1)		37,008
34	22	(h)	Coventry C	D 0-0 (0-0)		14,967
35	29	(a)	West Brom A	L 1-2 (1-2)	Chandler	18,898
36	Apr 2	(h)	Middlesbrough	W 2-0 (1-0)	Cherry, Flynn	17,906
37	5	(a)	Derby C	L 0-2 (0-2)		22,745
38	8	(h)	Stoke C	W 3-0 (1-0)	Parlane, Harris 2	15,541
39	12	(a)	Crystal P	L 0-1 (0-0)		25,318
40	19	(h)	Aston Villa	D 0-0 (0-0)		15,840
41	26	(a)	Wolves	L 1-3 (0-1)	Flynn	22,746
42	May 3	(h)	Manchester U	W 2-0 (1-0)	Parlane, Hird(pen)	39,625

P	W	D	L	F	A	W	D	L	F	A	Pts	Pos	Div	
42	10	7	4	30	17	3	7	11	16	33	40	11th	1	Appearances Sub Appnces Goals

FA Cup

R3	Jan 5	(h)	Nottingham F	L 1-4

League Cup

R2	Aug 29	(h)	Arsenal	D 1-1
	Sep 4	(a)	Arsenal	L 0-7 (agg 1-8)

1980-81

1	Aug 16	(h)	Aston Villa	L 1-2 (1-1)	Stevenson(pen)		23,401
2	19	(a)	Middlesbrough	L 0-3 (0-1)			19,470
3	23	(a)	Norwich C	W 3-2 (1-0)	Hart, Graham, Cooper		17,890
4	30	(h)	Leicester C	L 1-2 (0-0)	Hart		18,530
5	Sep 6	(a)	Stoke C	L 0-3 (0-3)			12,729
6	13	(h)	Tottenham H	D 0-0 (0-0)			21,947
7	20	(h)	Manchester U	D 0-0 (0-0)			32,539
8	27	(a)	Sunderland	L 1-4 (0-2)	Parlane		29,619
9	Oct 4	(a)	Ipswich T	D 1-1 (0-0)	Sabella		24,087
10	8	(h)	Manchester C	W 1-0 (0-0)	Harris		19,134
11	11	(h)	Everton	W 1-0 (0-0)	Curtis		25,601
12	18	(a)	Wolves	L 1-2 (1-1)	Connor		20,699
13	22	(a)	Nottingham F	L 1-2 (1-2)	Harris		25,033
14	25	(h)	Crystal P	W 1-0 (1-0)	Connor		19,208
15	Nov 1	(a)	Coventry C	L 1-2 (0-2)	Connor		13,970
16	8	(h)	Arsenal	L 0-5 (0-2)			20,855
17	12	(h)	Middlesbrough	W 2-1 (0-0)	Hird 2(1 pen)		17,382
18	15	(a)	Aston Villa	D 1-1 (1-1)	Sabella		29,106
19	22	(a)	Southampton	L 1-2 (1-2)	Graham		20,278
20	29	(h)	Brighton	W 1-0 (0-0)	Harris		14,333
21	Dec 6	(a)	West Brom A	W 2-1 (1-1)	Harris, Graham		17,771
22	13	(h)	Nottingham F	W 1-0 (0-0)	Greenhoff		21,882
23	20	(a)	Manchester C	L 0-1 (0-0)			31,866
24	26	(h)	Birmingham C	D 0-0 (0-0)			19,214
25	27	(a)	Liverpool	D 0-0 (0-0)			44,086
26	Jan 10	(h)	Southampton	L 0-3 (0-1)			21,007
27	17	(a)	Leicester C	W 1-0 (0-0)	Hart		16,094
28	31	(h)	Norwich C	W 1-0 (0-0)	Harris		15,836
29	Feb 7	(a)	Tottenham H	D 1-1 (0-1)	Harris		32,372
30	14	(h)	Stoke C	L 1-3 (1-1)	Flynn		16,530
31	21	(h)	Sunderland	W 1-0 (0-0)	Harris		23,236
32	28	(a)	Manchester U	W 1-0 (0-0)	Flynn		45,733
33	Mar 14	(a)	Everton	W 2-1 (0-1)	Parlane, Harris		23,014
34	21	(h)	Wolves	L 1-3 (1-1)	Harris		19,252
35	28	(a)	Crystal P	W 1-0 (1-0)	Parlane		15,053
36	31	(h)	Ipswich T	W 3-0 (2-0)	Hird, Harris, Hart		26,462
37	Apr 4	(h)	Coventry C	W 3-0 (1-0)	Stevenson, Parlane, Flynn		15,882
38	11	(a)	Arsenal	D 0-0 (0-0)			29,339
39	18	(h)	Liverpool	D 0-0 (0-0)			39,206
40	21	(a)	Birmingham C	W 2-0 (1-0)	Parlane, Hird(pen)		14,505
41	May 2	(a)	Brighton	L 0-2 (0-1)			27,577
42	6	(h)	West Brom A	D 0-0 (0-0)			17,218

P	W	D	L	F	A	W	D	L	F	A	Pts	Pos	Div	
42	10	5	6	19	19	7	5	9	20	28	44	9th	1	Appearances Sub Appnces Goals

FA Cup

R1	Jan 3	(h)	Coventry C	D 1-1
R	6	(a)	Coventry C	L 0-1

League Cup

R1	Aug 27	(a)	Aston Villa	L 0-1
	Sep 3	(h)	Aston Villa	L 1-3 (agg 1-4)

1981-82

1	Aug 30	(a)	Swansea C	L 1-5	(1-1)	Parlane	23,489
2	Sep 2	(h)	Everton	D 1-1	(1-1)	Graham	26,502
3	5	(h)	Wolves	W 3-0	(1-0)	Graham 3	20,216
4	12	(a)	Coventry C	L 0-4	(0-2)		13,065
5	19	(h)	Arsenal	D 0-0	(0-0)		21,410
6	23	(a)	Manchester C	L 0-4	(0-2)		35,077
7	26	(a)	Ipswich T	L 1-2	(1-0)	Barnes	22,319
8	30	(a)	Manchester U	L 0-1	(0-0)		47,019
9	Oct 3	(h)	Aston Villa	D 1-1	(0-1)	Balcombe	21,065
10	10	(a)	Liverpool	L 0-3	(0-2)		35,840
11	17	(h)	West Brom	W 3-1	(0-0)	Graham, Cherry, Connor	19,164
12	24	(h)	Sunderland	W 1-0	(0-0)	Gray E	25,220
13	31	(a)	Nottingham F	L 1-2	(1-1)	Butterworth	25,272
14	Nov 7	(h)	Notts C	W 1-0	(1-0)	Butterworth	19,552
15	21	(a)	Southampton	L 0-4	(0-3)		21,127
16	28	(h)	West Ham U	D 3-3	(1-0)	Graham, Hird(pen), Cherry	25,637
17	Dec 5	(a)	Stoke C	W 2-1	(2-0)	Graham, Hamson	13,901
18	12	(h)	Tottenham H	D 0-0	(0-0)		28,780
19	Jan 16	(h)	Swansea C	W 2-0	(1-0)	Stevenson, Butterworth	18,700
20	30	(a)	Arsenal	L 0-1	(0-1)		22,408
21	Feb 6	(h)	Coventry C	D 0-0	(0-0)		16,385
22	20	(h)	Ipswich T	L 0-2	(0-0)		20,287
23	27	(h)	Liverpool	L 0-2	(0-1)		33,689
24	Mar 2	(a)	Brighton	L 0-1	(0-1)		12,857
25	10	(h)	Manchester C	L 0-1	(0-0)		20,797
26	13	(a)	Sunderland	W 1-0	(0-0)	Worthington	20,285
27	16	(a)	Wolves	L 0-1	(0-1)		11,729
28	20	(h)	Nottingham F	D 1-1	(1-1)	Worthington(pen)	18,036
29	27	(a)	Notts C	L 1-2	(1-0)	Worthington	13,316
30	Apr 3	(h)	Manchester U	D 0-0	(0-0)		31,118
31	6	(a)	Middlesbrough	D 0-0	(0-0)		15,494
32	10	(a)	Birmingham C	W 1-0	(0-0)	Hart	14,497
33	13	(h)	Middlesbrough	D 1-1	(0-1)	Parlane	20,458
34	17	(h)	Southampton	L 1-3	(1-3)	Worthington	21,353
35	24	(a)	West Ham U	L 3-4	(1-0)	Connor, Graham, Flynn	24,748
36	28	(a)	Aston Villa	W 4-1	(1-1)	Graham, Worthington 2, Connor	20,566
37	May 1	(h)	Stoke C	D 0-0	(0-0)		17,775
38	4	(a)	Everton	L 0-1	(0-0)		17,137
39	8	(a)	Tottenham H	L 1-2	(0-1)	Worthington	35,020
40	12	(h)	Birmingham C	D 3-3	(2-2)	Worthington 2(1 pen), Connor	18,583
41	19	(h)	Brighton	W 2-1	(0-1)	Hamson, Hird	19,831
42	22	(a)	West Brom A	L 0-2	(0-0)		23,118

P	W	D	L	F	A	W	D	L	F	A	Pts	Pos	Div	
42	6	11	4	23	20	4	1	16	16	41	42	20th	1	Appearances
														Sub Appnces
														Goals

FA Cup

R3	Jan 2	(a)	Wolves	W 3-1
R4	28	(a)	Tottenham H	L 0-1

League Cup

R1	Oct 7	(h)	Ipswich T	L 0-1
	27	(a)	Ipswich T	L 0-3 (agg 0-4)

1982-83

1	Aug 28	(a)	Grimsby T	D 1-1	(0-0)	Connor	16,137
2	Sep 4	(h)	Wolves	D 0-0	(0-0)		16,462
3	8	(a)	Leicester C	W 1-0	(0-0)	Butterworth	12,963
4	11	(a)	Sheffield W	W 3-2	(2-0)	Worthington 2, Butterworth	29,050
5	18	(h)	Derby C	W 2-1	(1-1)	Gray F T, Worthington	16,889
6	25	(a)	Fulham	L 2-3	(1-1)	Thomas, Graham	12,798
7	Oct 2	(h)	Cambridge U	W 2-1	(1-1)	Butterworth, Herd	14,910
8	9	(a)	Chelsea	D 0-0	(0-0)		25,358
9	16	(h)	Carlisle U	D 1-1	(1-1)	Hart	14,141
10	20	(h)	Burnley	W 3-1	(2-1)	Worthington, Butterworth, Hird	13,827
11	23	(a)	Blackburn R	D 0-0	(0-0)		12,040
12	30	(h)	Newcastle U	W 3-1	(1-0)	Worthington, Burns, Butterworth	26,570
13	Nov 6	(h)	Charlton A	L 1-2	(0-1)	Connor	15,148
14	13	(a)	C Palace	D 1-1	(1-1)	Connor	11,673
15	20	(h)	Middlesbrough	D 0-0	(0-0)		18,482
16	27	(a)	Barnsley	L 1-2	(1-1)	Butterworth	21,530
17	Dec 4	(h)	Q.P.R.	L 0-1	(0-0)		11,528
18	11	(a)	Rotherham U	W 1-0	(0-0)	Gavin	13,034
19	18	(h)	Shrewsbury T	D 1-1	(1-0)	Hird	8,741
20	26	(a)	Oldham A	D 2-2	(1-1)	Burns, Sheridan	15,658
21	28	(h)	Bolton W	D 1-1	(0-0)	Graham	16,180
22	Jan 1	(a)	Middlesbrough	D 0-0	(0-0)		17,000
23	3	(a)	Wolves	L 0-3	(0-1)		22,567
24	15	(h)	Grimsby T	W 1-0	(0-0)	Butterworth	13,583
25	22	(a)	Derby C	D 3-3	(1-0)	Graham 2, Hart	17,005
26	Feb 12	(a)	Cambridge U	D 0-0	(0-0)		6,909
27	19	(h)	Chelsea	D 3-3	(1-1)	Butterworth, Gray F T(pen), Graham	19,365
28	26	(a)	Carlisle U	D 2-2	(2-0)	Connor, Butterworth	6,419
29	Mar 5	(h)	Blackburn R	W 2-1	(1-1)	Gray F T(pen), Hird	12,280
30	12	(a)	Newcastle U	L 1-2	(0-1)	Connor	24,580
31	19	(a)	Charlton A	W 1-0	(0-0)	Sheridan	8,229
32	26	(h)	C Palace	W 2-1	(0-1)	Ritchie, Gray F T(pen)	13,973
33	Apr 2	(a)	Bolton W	W 2-1	(1-0)	Butterworth, Hart	10,784
34	5	(h)	Oldham A	D 0-0	(0-0)		18,442
35	9	(a)	Burnley	W 2-1	(1-1)	Ritchie, Scott(og)	12,149
36	16	(h)	Fulham	D 1-1	(1-0)	Wright	24,328
37	23	(a)	Q.P.R.	L 0-1	(0-1)		19,573
38	27	(h)	Sheffield W	L 1-2	(1-1)	Ritchie	16,591
39	30	(h)	Barnsley	D 0-0	(0-0)		15,344
40	May 2	(h)	Leicester C	D 2-2	(1-0)	O'Neill(og), Gray F T(pen)	14,442
41	7	(a)	Shrewsbury T	D 0-0	(0-0)		6,052
42	14	(h)	Rotherham U	D 2-2	(0-1)	Butterworth, Donnelly	14,958

P	W	D	L	F	A	W	D	L	F	A	Pts	Pos	Div	
42	7	11	3	28	22	6	10	5	23	24	60	8th	2	Appearances
														Sub Appnces
														Goals

FA Cup

R3	Jan 8	(h)	Preston N E	W 3-0	
R4	29	(a)	Arsenal	D 1-1	
R	Feb 2	(h)	Arsenal	D 1-1	a.e.t.
2R	9	(a)	Arsenal	L 1-2	

League Cup

R2	Oct 6	(h)	Newcastle U	L 0-1	
	27	(a)	Newcastle U	W 4-1	a.e.t. (agg 4-2)
R3	Nov 10	(h)	Huddersfield T	L 0-1	

1983-84

1	Aug	27	(h)	Newcastle U	L 0-1 (0-1)		30,806
2		29	(h)	Brighton	W 3-2 (2-1)	Watson, Gray F T, Sheridan	13,303
3	Sep	3	(a)	Middlesbrough	D 2-2 (1-0)	Gray F T(pen), McCluskey	12,793
4		6	(a)	Grimsby T	L 0-2 (0-1)		8,000
5		10	(h)	Cardiff C	W 1-0 (0-0)	McCluskey	12,336
6		17	(a)	Fulham	L 1-2 (0-0)	Ritchie	10,055
7		24	(h)	Manchester C	L 1-2 (0-0)	Ritchie	21,918
8	Oct	1	(a)	Shrewsbury T	L 1-5 (1-0)	Ritchie	6,289
9		8	(a)	Sheffield U	L 1-3 (0-1)	Gray F T(pen)	26,814
10		14	(h)	Cambridge U	W 3-1 (1-0)	Hird, Watson, Donnelly	9,923
11		22	(a)	Barnsley	W 2-0 (0-0)	Donnelly, Barnes	18,236
12		29	(h)	Portsmouth	W 2-1 (1-0)	Watson, Barnes	16,254
13	Nov	5	(h)	C Palace	D 1-1 (0-1)	McCluskey	14,847
14		12	(a)	Blackburn R	D 1-1 (1-0)	Donnelly	9,556
15		19	(a)	Derby C	D 1-1 (0-0)	Ritchie	16,726
16		26	(h)	Chelsea	D 1-1 (0-0)	McCluskey	20,680
17	Dec	3	(a)	Carlisle U	L 0-1 (0-0)		6,845
18		15	(a)	Charlton A	L 0-2 (0-1)		6,285
19		26	(h)	Huddersfield T	L 1-2 (0-2)	Wright	23,791
20		27	(a)	Oldham A	L 2-3 (1-0)	Wright, Gray F T	8,393
21		31	(h)	Middlesbrough	W 4-1 (1-0)	Sellars, McCluskey 2, Wright	14,215
22	Jan	2	(a)	Manchester C	D 1-1 (1-0)	Bond(og)	34,441
23		21	(h)	Fulham	W 1-0 (1-0)	Watson	11,421
24	Feb	4	(h)	Shrewsbury T	W 3-0 (2-0)	Watson 2, Brown	10,628
25		11	(a)	Cardiff C	W 1-0 (0-0)	McCluskey	9,407
26		15	(h)	Swansea C	W 1-0 (0-0)	Lorimer	10,031
27		18	(a)	Portsmouth	W 3-2 (1-2)	Wright, Watson, Lorimer(pen)	13,911
28		25	(h)	Barnsley	L 1-2 (1-0)	Wright	19,138
29	Mar	3	(a)	C Palace	D 0-0 (0-0)		8,077
30		10	(h)	Blackburn R	W 1-0 (0-0)	Butterworth	12,857
31		17	(h)	Grimsby T	W 2-1 (1-1)	Aspin, Sellars	14,412
32		24	(a)	Brighton	L 0-3 (0-2)		12,605
33		28	(a)	Newcastle U	L 0-1 (0-1)		30,877
34		31	(h)	Sheffield W	D 1-1 (0-0)	Ritchie	25,343
35	Apr	7	(a)	Cambridge U	D 2-2 (0-0)	Barnes, Sellars	4,700
36		14	(h)	Derby C	D 0-0 (0-0)		12,549
37		21	(a)	Huddersfield T	D 2-2 (1-0)	Wright, Barnes	16,270
38		24	(h)	Oldham A	W 2-0 (0-0)	Ritchie, Lorimer(pen)	9,576
39		28	(a)	Chelsea	L 0-5 (0-3)		33,447
40	May	5	(h)	Carlisle U	W 3-0 (0-0)	Gavin, Ritchie, McCluskey	8,278
41		7	(a)	Swansea C	D 2-2 (1-0)	Wright, Lorimer	5,498
42		12	(h)	Charlton A	W 1-0 (0-0)	Wright	13,254

P	W	D	L	F	A	W	D	L	F	A	Pts	Pos	Div	
42	13	4	4	33	16	3	8	10	22	42	60	10th	2	Appearances Sub Appnces Goals

FA Cup

R3	Jan	7	(h)	Scunthorpe U	D 1-1
R		10	(a)	Scunthorpe U	D 1-1 a.e.t.
R		16	(a)	Scunthorpe U	L 2-4

League Cup

R2	Oct	5	(h)	Chester C	L 0-1
		26	(a)	Chester C	W 4-1 (agg 4-2)
R3	Nov	9	(h)	Oxford U	D 1-1
R		23	(a)	Oxford U	L 1-4

1984-85

1	Aug	25	(a)	Notts C	W 2-1	(1-1)	Wright 2	12,196
2		27	(h)	Fulham	W 2-0	(0-0)	McCluskey, Wright	14,207
3	Sep	1	(h)	Wolves	W 3-2	(1-1)	Wright 2, Lorimer	17,843
4		8	(a)	Grimsby T	W 2-0	(0-0)	McCluskey, Lorimer	13,290
5		12	(a)	Cardiff C	L 1-2	(0-1)	Sellars	6,893
6		15	(h)	Portsmouth	L 0-1	(0-0)		19,438
7		22	(a)	C Palace	L 1-3	(0-2)	Sellars	19,460
8		29	(h)	Oldham A	W 6-0	(1-0)	Wright, Ritchie 3(1pen), Sheridan, Linighan	14,290
9	Oct	6	(h)	Sheffield U	D 1-1	(0-0)	Lorimer (pen)	25,547
10		13	(a)	Barnsley	L 0-1	(0-1)		16,199
11		20	(a)	Huddersfield T	L 0-1	(0-0)		15,257
12		27	(h)	Middlesbrough	W 2-0	(1-0)	Lorimer (pen), Ritchie	14,838
13	Nov	3	(a)	Charlton A	W 3-2	(1-1)	Sheridan, McCluskey, Gavin	6,950
14		10	(h)	Carlisle U	D 1-1	(1-1)	Dickinson	13,327
15		17	(h)	Brighton	W 1-0	(1-0)	Ritchie	13,127
16		24	(a)	Oxford U	L 2-5	(2-1)	Wright, Lorimer	12,192
17	Dec	1	(h)	Wimbledon	W 5-2	(2-1)	Wright, Ritchie 3, Sellars	10,899
18		8	(a)	Shrewsbury T	W 3-2	(2-2)	Ritchie 2, Linighan	6,358
19		15	(h)	Birmingham C	L 0-1	(0-0)		15,854
20		22	(a)	Wolves	W 2-0	(1-0)	Gray, McCluskey	9,259
21		26	(a)	Blackburn R	L 1-2	(0-1)	McCluskey	20,149
22		29	(h)	Cardiff C	D 1-1	(1-0)	Lorimer (pen)	11,798
23	Jan	1	(h)	Manchester C	D 1-1	(1-1)	Ritchie	22,626
24		19	(h)	Notts C	W 5-0	(1-0)	Sheridan, Wright 3, Irwin	11,369
25	Feb	2	(a)	Oldham A	D 1-1	(0-1)	Lorimer (pen)	8,824
26		9	(h)	Grimsby T	D 0-0	(0-0)		12,517
27		23	(h)	Charlton A	W 1-0	(0-0)	Lorimer	10,644
28		26	(a)	Carlisle U	D 2-2	(0-1)	Wright, Aspin	5,484
29	Mar	2	(a)	Middlesbrough	D 0-0	(0-0)		8,781
30		9	(h)	Huddersfield T	D 0-0	(0-0)		18,607
31		12	(a)	Portsmouth	L 1-3	(0-2)	Sheridan	16,208
32		16	(h)	Barnsley	W 2-0	(0-0)	Lorimer, Sellars	13,091
33		23	(a)	Sheffield U	L 1-2	(0-1)	Ritchie	21,468
34		30	(a)	Fulham	W 2-0	(0-0)	Wright 2	7,901
35	Apr	6	(h)	Blackburn R	D 0-0	(0-0)		15,829
36		8	(a)	Manchester C	W 2-1	(0-0)	Baird, Sellars	33,553
37		13	(h)	C Palace	W 4-1	(1-0)	Baird, Sellars, Sheridan 2	12,286
38		20	(a)	Brighton	D 1-1	(1-1)	Sellars	17,279
39		27	(h)	Oxford U	W 1-0	(0-0)	Baird	17,992
40	May	4	(a)	Wimbledon	D 2-2	(1-0)	Baird 2	6,638
41		6	(h)	Shrewsbury T	W 1-0	(0-0)	Baird	12,423
42		11	(a)	Birmingham C	L 0-1	(0-1)		24,847

P	W	D	L	F	A	W	D	L	F	A	Pts	Pos	Div	
42	12	7	2	37	11	7	5	9	29	32	69	7th	2	Appearances Sub Appnces Goals

FA Cup

R3	Jan	4	(h)	Everton	L 0-2	

League Cup

R2	Sep	25	(a)	Gillingham	W 2-1	
	Oct	10	(h)	Gillingham	W 3-2	(agg 5-3)
R3		31	(h)	Watford	L 0-4	

1985-86

1	Aug 17	(a)	Fulham	L 1-3	(1-0)	Lorimer	5,772
2	21	(h)	Wimbledon	D 0-0	(0-0)		12,426
3	24	(h)	Hull C	D 1-1	(0-0)	Baird	16,689
4	26	(a)	Stoke C	L 2-6	(0-1)	Aspin, Snodin	7,047
5	31	(h)	Charlton A	L 1-2	(1-1)	Lorimer(pen)	10,860
6	Sep 4	(a)	Brighton	W 1-0	(0-0)	McCluskey	9,798
7	7	(a)	Shrewsbury T	W 3-1	(1-0)	Wright, McCluskey, Baird	4,168
8	14	(h)	Sunderland	D 1-1	(0-1)	Sheridan	19,693
9	21	(h)	Bradford C	W 2-1	(0-0)	Lorimer, Sellars	21,104
10	28	(h)	Sheffield U	D 1-1	(0-1)	Baird	15,622
11	Oct 5	(a)	Huddersfield T	L 1-3	(1-2)	Baird	9,983
12	12	(h)	Middlesbrough	W 1-0	(1-0)	Lorimer(pen)	14,117
13	19	(h)	Grimsby T	D 1-1	(0-1)	Baird	11,244
14	27	(a)	Barnsley	L 0-3	(0-1)		8,302
15	Nov 2	(h)	Portsmouth	W 2-1	(0-1)	Simmonds 2(1 pen)	15,672
16	9	(a)	Millwall	L 1-3	(0-1)	Ritchie	9,158
17	16	(h)	Crystal P	L 1-3	(0-2)	McCluskey	10,378
18	23	(a)	Carlisle U	W 2-1	(0-0)	Linighan, Ritchie	3,504
19	30	(h)	Norwich C	L 0-2	(0-1)		11,480
20	Dec 7	(a)	Wimbledon	W 3-0	(2-0)	Snodin, Baird, Dickinson	3,492
21	14	(h)	Fulham	W 1-0	(0-0)	Sheridan	9,998
22	22	(a)	Hull C	L 1-2	(1-2)	Sheridan	11,852
23	26	(a)	Blackburn R	L 0-2	(0-2)		8,666
24	28	(h)	Brighton	L 2-3	(0-1)	Baird, Snodin	13,110
25	Jan 1	(h)	Oldham A	W 3-1	(1-1)	Baird 2, Ritchie	10,830
26	11	(a)	Sunderland	L 2-4	(0-1)	Baird, Sheridan	15,139
27	18	(a)	Charlton A	L 0-4	(0-3)		4,333
28	Feb 1	(h)	Stoke C	W 4-0	(1-0)	Stiles, Baird, Swan 2	10,425
29	8	(a)	Grimsby T	L 0-1	(0-0)		6,382
30	15	(h)	Barnsley	L 0-2	(0-0)		11,765
31	Mar 8	(h)	Huddersfield T	W 2-0	(1-0)	Ormsby, Snodin	14,667
32	15	(a)	Middlesbrough	D 2-2	(1-1)	Simmonds, Rennie	6,899
33	22	(h)	Shrewsbury T	D 1-1	(0-0)	Rennie	9,641
34	28	(a)	Oldham A	L 1-3	(0-1)	Ritchie	4,937
35	31	(h)	Blackburn R	D 1-1	(0-0)	Ritchie	9,919
36	Apr 5	(a)	Portsmouth	W 3-2	(0-1)	Ritchie 2, Baird	14,430
37	9	(a)	Bradford C	W 1-0	(1-0)	Aspin	10,751
38	12	(h)	Millwall	W 3-1	(2-1)	Sellars, Swan, Ritchie	15,067
39	19	(a)	Crystal P	L 0-3	(0-1)		6,285
40	22	(a)	Sheffield U	L 2-3	(1-1)	Ritchie, Snodin	9,158
41	26	(h)	Carlisle U	W 2-0	(1-0)	Ritchie 2	13,868
42	May 3	(a)	Norwich C	L 0-4	(0-1)		17,942

P	W	D	L	F	A	W	D	L	F	A	Pts	Pos	Div	
42	9	7	5	30	22	6	1	14	26	50	53	14th	2	Appearances Sub Appnces Goals

FA Cup

R3	Jan 4	(a)	Peterborough U	L 0-1	

League Cup

R2	Sep 25	(h)	Walsall	D 0-0	
	Oct 8	(a)	Walsall	W 3-0	(agg 3-0)
R3	30	(h)	Aston Villa	L 0-3	

FOOTBALL ASSOCIATION CHALLENGE CUP COMPETITION
FINAL
LEEDS UNITED
v
SUNDERLAND
FA CUP FINAL REPLAY
OLD TRAFFORD · MANCHESTER
2/-
Chelsea
Leeds
UNITED
April 29th 1970 Kick Off 7·30pm
OFFICIAL PROGRAMME
Published by Manchester United Football Club
FOOTBALL ASSOCIATION CHALLENGE
CUP COMPETITION
FINAL
CHELSEA
Empire WEMBLEY
WEMBLEY
VERSUS
LIVERPOOL
SATURDAY MAY 1st 1965, Kick-off 3p.m.
FOOTBALL ASSOCIATION CHALLENGE CUP COMPETITION
CENTENARY YEAR
1972 FINAL 1972
SATURDAY 6th MAY 1972.....KICK-OFF 3 p.m.
ARSENAL v LEEDS UNITED
EMPIRE WEMBLEY STADIUM
Official Souvenir Programme 15p

LEEDS UNITED IN THE FA CUP

1920-21
Extra Prelim Rd
11 Sep v Boothtown (h) 5-2 (2-1)
Armitage 2, O'Doherty 3
Jacklin; Coope, McGhee, Stuart, Hart, Cooper, Waterhouse, O'Doherty, Armitage, Butler, Thompson.
Att: 1,500
Prelim Rd
25 Sep v Leeds Steelworks (h*) 7-0 (3-0)
Butler 3, Thompson, Hart, O'Doherty, Waterhouse
Jacklin; Coope, Smelt, Stuart, Hart, Cooper, Waterhouse, O'Doherty, Thompson, Butler, Hill.
Att: 3,000 (Steelworks drawn at home but conceded ground advantage)
Note: Leeds United withdrew from competition.

1921-2
Rd 1
7 Jan v Swindon T (a) 1-2 (1-1)
Swan
Whalley; Duffield, Rogerson, Sherwin, Baker, Walton, Mason, Armitage, Howarth, Swan, Moore.
Att: 16,000

1922-3
Rd 1
13 Jan v Portsmouth (a) 0-0 (0-0)
Whalley; Duffield, Frew, Sherwin, Hart, Baker, Noble, Whipp, Armitage, Walton, Harris.
Att: 26,046
Replay
17 Jan v Portsmouth (h) 3-1 (1-0)
Whipp, Armitage, Swan
Whalley; Duffield, Frew, Sherwin, Hart, Baker, Noble, Whipp, Armitage, Swan, Harris.
Att: 25,000
Rd 2
3 Feb v Bolton W (a) 1-3 (1-0)
Swan
Whalley; Duffield, Frew, Sherwin, Hart, Baker, Noble, Whipp, Armitage, Swan, Harris.
Att: 43,389

1923-4
Rd 1
12 Jan v Stoke C (h) 1-0 (0-0)
Whipp
Down; Duffield, Speak, Sherwin, Hart, J.W.Baker, Armand, Whipp, Richmond, Swan, Harris.
Att: 25,000
Rd 2
2 Feb v West Ham U (a) 1-1 (0-1)
Coates
Down; Duffield, Speak, Sherwin, Hart, J.W.Baker, Coates, Whipp, Richmond, Swan, Harris.
Att: 30,123
Replay
6 Feb v West Ham U (h) 1-0 (0-0)
Whipp
Down; Duffield, Speak, Sherwin, Hart, J.W.Baker, Coates, Whipp, Richmond, Swan, Harris.
Att: 31,071
Rd 3
23 Feb v Aston Villa (a) 0-3 (0-2)
Down; Duffield, Menzies, Sherwin, Hart, J.W.Baker, Coates, Whipp, Richmond, Swan, Harris.
Att: 50,000

1924-5
Rd 1
10 Jan v Liverpool (a) 0-3 (0-1)
Down; Menzies, Speak, Sherwin, Hart, Smith, Robson, Armand, Whipp, Swan, Harris.
Att: 39,000

1925-6
Rd 3
9 Jan v Middlesbrough (a) 1-5 (0-2)
Armand(pen)
Johnson; Allan, Menzies, Edwards, Townsley, Atkinson, Turnbull, Whipp, Jennings, Armand, Jackson.
Att: 29,000

1926-7
Rd 3
8 Jan v Sunderland (h) 3-2 (2-2)
Jennings 2(1 pen), Duggan
Potts; Roberts, Allan, Edwards, Townsley, Reed, Turnbull, Duggan, Jennings, Armand, Mitchell.
Att: 31,000
Rd 4
29 Jan v Bolton W (h) 0-0 (0-0)
Potts; Allan, Menzies, Edwards, Townsley, Reed, Sissons, Wainscoat, Jennings, Armand, Mitchell.
Att: 42,694
Replay
2 Feb v Bolton W (a) 0-3 (0-3)
Potts; Allan, Menzies, Edwards, Townsley, Reed, Riley, Mears, Jennings, Wainscoat, Mitchell.
Att: 46,686

1927-8
Rd 3
14 Jan v Manchester C (a) 0-1 (0-0)
Potts; Townsley, Menzies, Edwards, Hart, Reed, Turnbull, White, Jennings, Wainscoat, Mitchell.
Att: 50,473

1928-9
Rd 3
12 Jan v Exeter C (a) 2-2 (1-1)
Keetley, Menzies
Potts; Townsley, Menzies, Edwards, Hart, Reed, Turnbull, White, Keetley, Wainscoat, Mitchell.
Att: 13,500

Replay
16 Jan v Exeter C (h) 5-1 (2-1)
Wainscoat, Reed, Cochrane, Keetley, Lowton(og)
Potts; Townsley, Menzies, Edwards, Hart, Reed, Turnbull, White, Keetley, Wainscoat, Cochrane.
Att: 23,000
Rd 4
26 Jan v Huddersfield T (a) 0-3 (0-3)
J.Wilson; Townsley, Menzies, Edwards, Hart, Reed, Turnbull, White, Keetley, Wainscoat, Cochrane.
Att: 53,700

1929-30
Rd 3
11 Jan v C Palace (h) 8-1 (3-0)
Wainscoat 3, Jennings 2, White 2, Turnbull
Potts; Roberts, J.Milburn, Edwards, Hart, Reed, Turnbull, White, Jennings, Wainscoat, Mitchell.
Att: 31,418
Rd 4
25 Jan v West Ham U (a) 1-4 (1-3)
Jennings
Potts; Roberts, J.Milburn, Edwards, Hart, Reed, Turnbull, White, Jennings, Wainscoat, Mitchell.
Att: 34,000

1930-31
Rd 3
10 Jan v Huddersfield T (h) 2-0 (0-0)
Hydes, Furness
Potts; G.W.Milburn, J.Milburn, Edwards, Hart, Copping, Turnbull, Furness, Hydes, Wainscoat, Mitchell.
Att: 41,103
Rd 4
24 Jan v Newcastle U (h) 4-1 (2-0)
Furness, Wainscoat 2, Mitchell
Potts; G.W.Milburn, J.Milburn, Edwards, Hart, Copping, Turnbull, Furness, Keetley, Wainscoat, Mitchell.
Att: 40,261

Rd 5
14 Feb v Exeter C (a) 1-3 (0-2)
Mitchell
Potts; G.W.Milburn, J.Milburn, Edwards, Hart, Copping, Turnbull, Furness, Hydes, Wainscoat, Mitchell.
Att: 19,130

1931-2
Rd 3
9 Jan v Q.P.R. (a) 1-3 (0-2)
J.Milburn(pen)
Moore; J.Milburn, Menzies, Edwards, Danskin, Copping, Duggan, Firth, Keetley, Bennett, Cochrane.
Att: 41,097

1932-3
Rd 3
14 Jan v Newcastle U (a) 3-0 (2-0)
Hydes 3
Potts; G.W.Milburn, J.Milburn, Edwards, Hart, Copping, Mahon, Hydes, Keetley, Furness, Cochrane.
Att: 47,554
Rd 4
28 Jan v Tranmere R (a) 0-0 (0-0)
Potts; G.W.Milburn, J.Milburn, Edwards, Hart, Copping, Mahon, Hydes, Keetley, Furness, Cochrane.
Att: 20,000
Replay
1 Feb v Tranmere R (h) 4-0 (1-0)
J.Milburn(pen), Mahon, Cochrane, Hydes
Potts; G.W.Milburn, J.Milburn, Edwards, Hart, Copping, Mahon, O'Grady, Hydes, Furness, Cochrane.
Att: 25,000
Rd 5
18 Feb v Everton (a) 0-2 (0-1)
Potts; G.W.Milburn, J.Milburn, Edwards, Hart, Copping, Duggan, Hydes, Keetley, Furness, Cochrane.
Att: 58,073

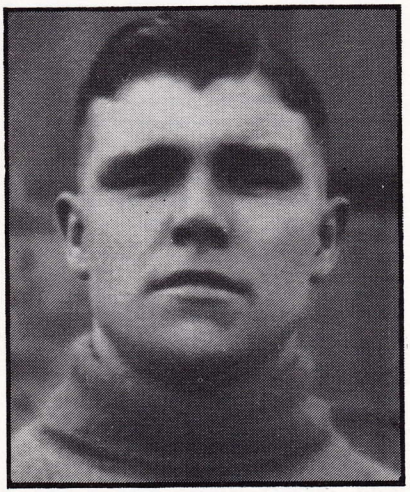

Goalkeeper Stan Moore (left) and inside-left Bill Bennett (right) were members of the United team beaten 3-1 by QPR in January 1932.

1933-34
Rd 3
13 Jan v Preston N E (h) 0-1 (0-1)
Moore; G.W.Milburn, J.Milburn, Hornby, Hart, Copping, Duggan, Firth, Keetley, Furness, Cochrane.
Att: 29,158

1934-5
Rd 3
12 Jan v Bradford (h) 4-1 (2-0)
Hydes 2, Furness, Mahon
Moore; Sproston; J.Milburn, Edwards, McDougall, Neal, Mahon, Duggan, Hydes, Furness, Cochrane.
Att: 35,444
Rd 4
26 Jan v Norwich C (a) 3-3 (2-0)
Mahon, Duggan, Cochrane.
Moore; Sproston, J.Milburn, Hart, McDougall, Neal, Mahon, Duggan, Hydes, Furness, Cochrane.
Att: 13,710
Replay
30 Jan v Norwich C (h) 1-2 (1-1)
Hydes
Moore; Sproston, J.Milburn, Edwards, McDougall, Neal, Mahon, Firth, Hydes, J.Kelly, Cochrane.
Att: 27,269

1935-6
Rd 3
11 Jan v Wolves (a) 1-1 (0-1)
McDougall
McInroy; Sproston, J.Milburn, Edwards, McDougall, Browne, Duggan, Brown, J.Kelly, Furness Cochrane.
Att: 39,176
Replay
15 Jan v Wolves (h) 3-1 (0-0)
J.Kelly, Cochrane, Duggan
McInroy; Sproston, J.Milburn, Edwards, McDougall, Browne, Duggan, Brown, J.Kelly, Furness, Cochrane.
Att: 35,637
Rd 4
28 Jan v Bury (h) 3-2 (0-2)
Brown 2, Duggan
McInroy; Sproston, J.Milburn, Edwards, McDougall, Browne, Duggan, Brown, J.Kelly, Furness, Cochrane.
Att: 19,633
Rd 5
15 Feb v Sheffield U (a) 1-3 (1-1)
Furness
McInroy; Sproston, J.Milburn, Edwards, McDougall, Browne, Armes, Brown, J.Kelly, Furness, Cochrane.
Att: 68,287

1936-7
Rd 3
16 Jan v Chelsea (a) 0-4 (0-2)
Savage; Sproston, G.W.Milburn, Edwards, Kane, Mills, Powell, Ainsley, Trainor, Hydes, Buckley.
Att: 34,859

1937-8
Rd 3
8 Jan v Chester (h) 3-1 (2-1)
Armes, Buckley 2
Savage; Sproston, John Milburn, Makinson, Kane, Mills, Armes, Ainsley, Hodgson, Stephenson, Buckley.
Att: 37,155

Rd 4
22 Jan v Charlton A (a) 1-2 (0-2)
Hodgson
Savage; Sproston, John Milburn, Makinson, Kane, Mills, Armes, Ainsley, Hodgson, Stephenson, Buckley.
Att: 50,516

1938-9
Rd 3
17 Jan v Bournemouth (h) 3-1 (2-1)
Stephenson, Hargreaves, Cochrane.
Savage; John Milburn, Gadsby, Edwards, Holley, Parry, Cochrane, Powell, Hodgson, Stephenson, Hargreaves.
Att: 10,114
Rd 4
21 Jan v Huddersfield T (h) 2-4 (2-0)
Hodgson, Cochrane
Savage; John Milburn, Gadsby, Edwards, Holley, Parry, Cochrane, Powell, Hodgson, Stephenson, Hargreaves.
Att: 43,702

1945-6
Rd 3 1st leg
5 Jan v Middlesbrough (h) 4-4 (1-2)
Henry, Ainsley, Hardwick(og), Short
Hodgson; Duthoit, Gadsby, Butterworth, Holley, Coyne, Henry, Short, Ainsley, Hindle, Grainger.
Att: 18,000
Rd 3 2nd leg
9 Jan v Middlesbrough (a) 2-7 (1-7) agg. 6-11
Grainger, Ainsley
Hodgson; Duthoit, Gadsby, Coyne, Butterworth, Price, Henry, Short, Ainsley, Hindle, Grainger.
Att: 23,878

1946-7
Rd 3
11 Jan v West Brom A (a) 1-2 (1-2)
Ainsley
Twomey; Milburn, Gadsby, Henry, Holley, Martin, Cochrane, Powell, Ainsley, Short, Grainger.
Att: 31,007

1947-8
Rd 3
10 Jan v Blackpool (a) 0-4 (0-2)
Twomey; Milburn, Gadsby, Bullions, Martin, Willingham, Cochrane, Powell, Holley, Wakefield, Hindle.
Att: 28,500

1948-9
Rd 3
8 Jan v Newport C (h) 1-3 (1-2)
Browning
Fearnley; Dunn, Milburn, Bullions, Depear, McCabe, Cochrane, Burden, Browning, Marsh, Heaton.
Att: 31,500

1949-50
Rd 3
7 Jan v Carlisle U (a) 5-2 (5-1)
Browning, Dudley 2, Williams, Cochrane.
Searson; Dunn, Milburn, McCabe, Charles, Burden, Cochrane, McMorran, Browning, Dudley, Williams.
Att: 22,832

Rd 4
28 Jan v Bolton W (h) 1-1 (1-0)
Williams
Searson; Dunn, Milburn, McCabe, Charles, Burden, Cochrane, McMorran, Browning, Dudley, Williams.
Att: 51,488
Replay
1 Feb v Bolton W (a) 3-2 a.e.t. (1-0; 90mins 2-2)
Dudley 2, Browning
Searson; Dunn, Milburn, McCabe, Charles, Burden, Cochrane, Iggleden, Browning, Dudley, Williams.
Att: 29,440
Rd 5
11 Feb v Cardiff C (h) 3-1 (2-1)
Williams, Cochrane, Iggleden
Searson; Dunn, Milburn, McCabe, Charles, Burden, Cochrane, Iggleden, Browning, Dudley, Williams.
Att: 53,099
Rd 6
4 Mar v Arsenal (a) 0-1 (0-0)
Searson; Dunn, Milburn, McCabe, Charles, Burden, Cochrane, Iggleden, Browning, Dudley, Williams.
Att: 62,573

1950-51
Rd 3
6 Jan v Middlesbrough (h) 1-0 (1-0)
Browning
Searson; Dunn, Milburn, McCabe, Charles, Burden, Harrison, Miller, Browning, Dudley, Williams.
Att: 45,583
Rd 4
27 Jan v Manchester U (a) 0-4 (0-4)
Searson; Dunn, Milburn, McCabe, Charles, Burden, Harrison, Iggleden, Browning, Dudley, Williams.
Att: 55,434

1951-2
Rd 3
12 Jan v Rochdale (a) 2-0 (1-0)
Kirk 2
Searson; Dunn, Hair, Kerfoot, Charles, Burden, Kirk, Mills, Fidler, Iggleden, Williams.
Att: 21,475
Rd 4
2 Feb v Bradford (h) 2-0 (1-0)
Milburn, Iggleden
Searson; Dunn, Hair, Kerfoot, Charles, Burden, Kirk, Stewart, Milburn, Iggleden, Williams.
Att: 50,645
Rd 5
23 Feb v Chelsea (h) 1-1 (1-1)
Milburn
Searson; Dunn, Hair, Kerfoot, Charles, Burden, Kirk, Mills, Milburn, Iggleden, Williams.
Att: 52,328
Replay
27 Feb v Chelsea (a) 1-1 a.e.t. (0-0; 90mins 1-1)
Kirk
Searson; Dunn, Hair, Kerfoot, Charles, Burden, Williams, Stewart, Kirk, Iggleden, Hughes.
Att: 60,851
2nd Replay
3 Mar v Chelsea (Villa Park) 1-5 (1-2)
Mills
Searson; Dunn, Hair, Kerfoot, Charles, Burden, Williams, Mills, Kirk, Iggleden, Hughes.
Att: 30,504

1952-3
Rd 3
10 Mar v Brentford (a) 1-2 (1-2)
Charles
Scott; Dunn, Hair, Kerfoot, McCabe, Burden, Meek, Nightingale, Charles, Iggleden, Tyrer.
Att: 22,650

1953-4
Rd 3
9 Jan v Tottenham H (h) 3-3 (3-2)
Iggleden, Charles, Ramsey(og)
Scott; Dunn, Hair, Kerfoot, Marsden, Burden, Williams, Nightingale, Charles, Iggleden, Tyrer.
Att: 41,465
Replay
13 Jan v Tottenham H (a) 0-1 (0-1)
Scott; Dunn, Hair, Kerfoot, Marsden, Burden, Williams, Nightingale, Charles, Iggleden, Tyrer.
Att: 35,023

1954-5
Rd 3
8 Jan v Torquay U (h) 2-2 (0-2)
Kerfoot, Charles
Wood; Dunn, Hair, Ripley, Marsden, Kerfoot, Williams, Nightingale, Charles, Brook, McCall.
Att: 28,150
Replay
12 Jan v Torquay U (a) 0-4 (0-1)
Wood; Dunn, Hair, Ripley, Marsden, Kerfoot, Williams, Nightingale, Charles, Brook, McCall.
Att: 12,000

1955-6
Rd 3
7 Jan v Cardiff C (h) 1-2 (0-0)
Brook
Wood; Dunn, Hair, Gibson, Charlton, Kerfoot, Williams, Brook, Charles, Vickers, Overfield.
Att: 40,000

1956-7
Rd 3
5 Jan v Cardiff C (h) 1-2 (0-0)
Charles
Wood; Dunn, Hair, Gibson, Charlton, Kerfoot, Meek, Charles, Brook, Forrest, Overfield.
Att: 34,237

1957-8
Rd 3
4 Jan v Cardiff C (h) 1-2 (1-2)
Forrest
Wood; Dunn, Hair, Gibson, Charlton, Kerfoot, Meek, Cush, Forrest, Crowe, Overfield.
Att: 30,374

1958-9
Rd 3
10 Jan v Luton T (a) 1-5 (0-1)
Shackleton
Wood; Ashall, Hair, Cush, Charlton, Gibson, Humphries, Crowe, Shackleton, Revie, Overfield.
Att: 18,354

Peter Harrison (left) played outside-right in the 4-0 defeat by Manchester United in 1951. Chris Crowe (right) was unfortunate to play in a Leeds team which had scant success in the Cup.

1959-60
Rd 3
9 Jan v Aston Villa (a) 1-2 (1-1)
McCole
Wood; Ashall, Hair, Cush, Charlton, Gibson, Crowe, Camerson, McCole, Peyton, Meek.
Att: 43,421

1960-61
Rd 3
7 Jan v Sheffield W (a) 0-2 (0-1)
Humphreys; Jones, Hair, Smith, Charlton, Goodwin, Francis, Cameron, McCole, Bremner, Grainger.
Att: 34,281

1961-2
Rd 3
6 Jan v Derby C (h) 2-2 (1-1)
Peyton, Charlton
Younger; Hair, Bell, Smith, Goodwin, McConnell, Bremner, McAdams, Charlton, Peyton, Mayers.
Att: 27,089
Replay
10 Jan v Derby C (a) 1-3 (0-1)
McAdams
Younger; Hair, Bell, Smith, Goodwin, McConnell, Bremner, McAdams, Charlton, Peyton, Mayers.
Att: 28,168

1962-3
Rd 3
6 Mar v Stoke C (h) 3-1 (2-0)
Charlton, Reaney, Hair
Sprake; Reaney, Hair, Bell, Charlton, Hunter, Henderson, Weston, Storrie, Collins, Johanneson.
Att: 36,873

Rd 4
16 Mar v Middlesbrough (a) 2-0 (0-0)
Storrie, Johanneson
Sprake; Reaney, Hair, Bell, Charlton, Hunter, Henderson, Weston, Storrie, Collins, Johanneson.
Att: 39,672

Rd 5
19 Mar v Nottingham F (a) 0-3 (0-1)
Sprake; Reaney, Hair, Bell, Charlton, Hunter, Henderson, Weston, Storrie, Collins, Johanneson.
Att: 36,392

1963-4
Rd 3
4 Jan v Cardiff C (a) 1-0 (0-0)
Bremner
Sprake; Reaney, Bell, Bremner, Goodwin, Hunter, Henderson, Weston, Lawson, Giles, Johanneson.
Att: 13,932

Rd 4
25 Jan v Everton (h) 1-1 (0-1)
Lawson
Sprake; Reaney, Bell, Bremner, Madeley, Hunter, Henderson, Giles, Lawson, Collins, Johanneson.
Att: 48,286

Replay
28 Jan v Everton (a) 0-2 (0-1)
Sprake; Reaney, Bell, Bremner, Madeley, Hunter, Henderson, Giles, Lawson, Collins, Hawksby.
Att: 66,167

Leeds United 1964-65, the season they reached the FA Cup Final for the first time. Back row (l to r): Bremner, Madeley, Bell, Sprake, Reaney, Hunter, Greenhoff, Weston. Front: Storrie, Giles, Cooper, Collins, Peacock, Charlton, Johanneson, Johnson.

1964-5

Rd 3

9 Jan v Southport (h) 3-0 (1-0)

Greenhoff, Johanneson, Johnson

Sprake; Reaney, Cooper, Bremner, Charlton, Hunter, Greenhoff, Storrie, Johnson, Collins, Johanneson.

Att: 31,297

Rd 4

30 Jan v Everton (h) 1-1 (0-0)

Storrie

Sprake; Reaney, Bell, Bremner, Charlton, Hunter, Giles, Weston, Storrie, Collins, Johanneson.

Att: 50,051

Replay

2 Feb v Everton (a) 2-1 (0-0)

Charlton, Weston

Sprake; Reaney, Bell, Bremner, Charlton, Hunter, Giles, Weston, Storrie, Collins, Cooper.

Att: 65,940

Rd 5

20 Feb v Shrewsbury T (h) 2-0 (1-0)

Giles, Johanneson

Sprake; Reaney, Bell, Bremner, Charlton, Hunter, Giles, Weston, Storrie, Collins, Johanneson.

Att: 47,740

Rd 6

Mar 10 v C Palace (a) 3-0 (0-0)

Peacock 2, Storrie

Sprake; Reaney, Bell, Bremner, Charlton, Hunter, Giles, Storrie, Peacock, Collins, Cooper.

Att: 45,384

Semi-Final

27 Mar v Manchester U (Hillsborough) 0-0 (0-0)

Sprake; Reaney, Bell, Bremner Charlton, Hunter, Giles, Storrie, Peacock, Collins, Johanneson.

Att: 65,000

Replay

31 Mar v Manchester U (City Ground) 1-0 (0-0)

Bremner

Sprake; Reaney, Bell, Bremner, Charlton, Hunter, Giles, Storrie, Peacock, Collins, Cooper.

Att: 46,300

Final

1 May v Liverpool (Wembley) 1-2 a.e.t. (0-0; 90mins 0-0)

Bremner

Sprake; Reaney, Bell, Bremner, Charlton, Hunter, Giles, Storrie, Peacock, Collins, Johanneson.

Att: 100,000

1965-6
Rd 3
22 Jan v Bury (h) 6-0 (4-0)
Lorimer 3, Reaney, Greenhoff, Giles
Williamson; Reaney, Bell, Bremner, Charlton, Hunter, Greenhoff, Lorimer, Peacock, Giles, Johanneson.
Att: 30,384
Rd 4
12 Feb v Chelsea (a) 0-1 (0-1)
Sprake; Reaney, Bell, Bremner, Charlton, Hunter, Storrie, Lorimer, Madeley, Giles, O'Grady.
Att: 57,847

1966-7
Rd 3
28 Jan v C Palace (h) 3-0 (2-0)
O'Grady, Bell, Johanneson
Sprake; Reaney, Bell, Bremner, Charlton, Hunter, O'Grady, Giles, Greenhoff(Madeley), Gray, Johanneson.
Att: 37,768
Rd 4
18 Feb v West Brom A (h) 5-0 (4-0)
Lorimer 2, Madeley, Belfitt 2
Sprake; Reaney, Bell, Madeley, Charlton, Hunter, Giles, Lorimer, Belfitt, Gray, O'Grady(Bates).
Att: 41,329
Rd 5
11 Mar v Sunderland (a) 1-1 (1-1)
Charlton
Sprake; Reaney, Bell, Bremner, Charlton, Hunter, Madeley, Belfitt, Greenhoff, Giles, Lorimer.
Att: 55,763
Replay
15 Mar v Sunderland (h) 1-1 a.e.t. (1-1; 90mins 1-1)
Giles
Sprake; Reaney, Bell, Bremner, Charlton, Hunter, Lorimer, Belfitt, Greenhoff, Giles, Johanneson(Cooper).
Att: 57,892
2nd Replay
20 Mar v Sunderland (Boothferry Park) 2-1 (1-0)
Belfitt, Giles(pen)
Sprake; Reaney, Bell, Bremner, Charlton, Hunter, Lorimer, Belfitt, Greenhoff, Giles, Cooper.
Att: 40,546
Rd 6
8 Apr v Manchester C (h) 1-0 (0-0)
Charlton
Sprake; Reaney, Bell, Bremner, Charlton, Hunter, Lorimer, Madeley, Peacock(Greenhoff), Giles, Gray.
Att: 48,887
Semi-Final
29 Apr v Chelsea (Villa Park) 0-1 (0-1)
Sprake; Reaney, Bell, Bremner, Madeley, Hunter, Giles, Belfitt(Lorimer), Greenhoff, Gray, Cooper.
Att: 62,378

1967-8
Rd 3
27 Jan v Derby C (h) 2-0 (0-0)
Charlton, Lorimer
Sprake; Reaney, Cooper, Bremner, Charlton(Madeley), Hunter, Greenhoff, Lorimer, Jones, Giles, Gray.
Att: 39,753
Rd 4
17 Feb v Nottingham F (h) 2-1 (2-1)
Jones, Giles
Sprake; Reaney, Cooper, Bremner, Madeley, Hunter, Greenhoff, Lorimer, Jones, Giles, Gray.
Att: 51,739
Rd 5
9 Mar v Bristol C (h) 2-0 (2-0)
Jones, Lorimer
Sprake; Reaney, Cooper, Bremner, Charlton, Hunter, Greenhoff, Lorimer, Jones, Giles(Madeley), Hibbitt.
Att: 45,227
Rd 6
30 Mar v Sheffield U (h) 1-0 (1-0)
Madeley
Sprake; Reaney, Cooper, Bremner, Charlton, Hunter, Lorimer, Madeley, Jones, Giles, O'Grady.
Att: 48,322
Semi-Final
27 Apr v Everton (Old Trafford) 0-1 (0-1)
Sprake; Reaney, Cooper, Bremner, Charlton, Hunter, Lorimer, Madeley, Jones, Giles, Gray.
Att: 63,000

1968-9
Rd 3
4 Jan v Sheffield W (a) 1-1 (0-1)
Lorimer(pen)
Sprake; Reaney, Madeley, Bremner, Charlton, Hunter, O'Grady, Lorimer, Jones, Bates, Gray.
Att: 52,111
Replay
8 Jan v Sheffield W (h) 1-3 (1-1)
Johanneson
Sprake; Reaney, Madeley, Bremner(Belfitt), Charlton, Hunter, Gray, Lorimer, Jones, Bates, Johanneson.
Att: 48,234

1969-70
Rd 3
3 Jan v Swansea T (h) 2-1 (0-1)
Giles, Jones
Sprake; Reaney, Cooper, Bremner, Charlton, Hunter, Lorimer, Clarke, Jones, Giles, Madeley.
Att: 30,246
Rd 4
24 Jan v Sutton U (a) 6-0 (3-0)
Clarke 4, Lorimer 2
Harvey; Reaney, Cooper, Bremner, Charlton, Hunter, Lorimer, Clarke, Jones, Giles, Madeley.
Att: 14,000
Rd 5
7 Feb v Mansfield T (h) 2-0 (2-0)
Giles, Clarke
Sprake; Reaney, Cooper, Bremner, Charlton, Hunter, Lorimer, Clarke, Jones, Giles, Gray.
Att: 48,093
Rd 6
21 Feb v Swindon T (a) 2-0 (2-0)
Clarke 2
Sprake; Reaney, Cooper, Bremner, Charlton, Hunter, Madeley, Clarke, Jones, Giles, Gray.
Att: 27,500
Semi-Final
14 Mar v Manchester U (Hillsborough) 0-0 (0-0)
Sprake; Reaney, Cooper, Bremner, Charlton, Hunter, Lorimer(Gray), Clarke, Jones, Giles, Madeley.
Att: 55,000
Replay
23 Mar v Manchester U (Villa Park) 0-0 (0-0)
Sprake; Reaney, Cooper(Bates), Bremner, Charlton, Madeley, Lorimer, Clarke, Jones, Giles, Gray.
Att: 62,500

2nd Replay
26 Mar v Manchester U (Burnden Park) 1-0 (1-0)
Bremner
Sprake; Reaney, Cooper, Bremner, Charlton, Madeley, Lorimer, Clarke, Jones, Giles, Gray.
Att: 56,000
Final
11 Apr v Chelsea (Wembley) 2-2 a.e.t. (1-1; 90mins 2-2)
Charlton, Jones
Sprake; Madeley., Cooper, Bremner, Charlton, Hunter, Lorimer, Clarke, Jones, Giles, Gray.
Att: 100,000
Replay
29 Apr v Chelsea (Old Trafford) 1-2 a.e.t. (1-0; 90mins 1-1)
Jones
Harvey; Madeley, Cooper, Bremner, Charlton, Hunter, Lorimer, Clarke, Jones, Giles, Gray.
Att: 62,078

1970-71
Rd 3
11 Jan v Rotherham U (a) 0-0 (0-0)
Sprake; Reaney, Cooper, Bremner, Charlton, Hunter, Lorimer, Clarke, Jones, Giles, Madeley.
Att: 24,000
Replay
18 Jan v Rotherham U (h) 3-2 (1-2)
Lorimer 2, Giles
Sprake; Reaney, Cooper(Bates), Bremner, Charlton, Hunter, Lorimer, Clarke, Belfitt, Giles, Madeley.
Att: 36,890

Rd 4
23 Jan v Swindon T (h) 4-0 (2-0)
Jones 3, Clarke
Sprake; Reaney, Davey, Bates, Charlton, Hunter, Lorimer(Galvin), Clarke, Jones, Giles, Madeley.
Att: 36,985
Rd 5
13 Feb v Colchester U (a) 2-3 (0-2)
Hunter, Giles
Sprake; Reaney, Cooper, Bates, Charlton, Hunter, Lorimer, Clarke, Jones, Giles, Madeley.
Att: 16,000

1971-2
Rd 3
15 Jan v Bristol R (h) 4-1 (3-0)
Giles 2, Lorimer 2
Sprake; Reaney, Cooper, Bremner, Madeley, Hunter, Lorimer, Bates, Jordan(Galvin), Giles, Gray.
Att: 33,565
Rd 4
5 Feb v Liverpool (a) 0-0 (0-0)
Sprake; Reaney, Cooper, Bremner, Madeley, Hunter, Lorimer, Clarke, Jones, Giles, Bates.
Att: 56,300
Replay
9 Feb v Liverpool (h) 2-0 (1-0)
Clarke 2
Sprake; Reaney(Jordan), Cooper, Bremner, Charlton, Hunter, Lorimer, Clarke, Madeley, Giles, Gray.
Att: 45,821

Jack Charlton heads a goal in the 1970 FA Cup Final against Chelsea at Wembley.

Rd 5
26 Feb v Cardiff C (a) 2-0 (1-0)
Giles 2
Sprake; Madeley, Cooper, Bremner, Charlton, Hunter, Lorimer, Clarke, Jones, Giles, Gray.
Att: 50,000
Rd 6
18 Mar v Tottenham H (h) 2-1 (1-1)
Clarke, Charlton
Sprake; Madeley, Cooper(Reaney), Bremner, Charlton, Hunter, Lorimer, Clarke, Jones, Giles, Gray.
Att: 43,937
Semi-Final
15 Apr v Birmingham C (Hillsborough) 3-0 (2-0)
Jones 2, Lorimer
Harvey; Reaney, Madeley, Bremner, Charlton, Hunter, Lorimer, Clarke, Jones, Giles, Gray.
Att: 55,000
Final
6 May v Arsenal (Wembley) 1-0 (1-0)
Clarke
Harvey; Reaney, Madeley, Bremner, Charlton, Hunter, Lorimer, Clarke, Jones, Giles, Gray.
Att: 100,000

1972-3
Rd 3
13 Jan Norwich C (a) 1-1 (1-1)
Lorimer
Harvey; Reaney, Cherry, Bremner, Madeley, Hunter, Lorimer, Clarke, Jones, Giles, Bates.
Att: 32,310
Replay
17 Jan v Norwich C (h) 1-1 a.e.t. (0-1; 90mins 1-1)
Giles
Harvey; Reaney, Cherry, Bremner, Madeley, Hunter, Lorimer, Clarke, Jones, Giles, Bates.
Att: 36,087
2nd Replay
29 Jan v Norwich C (Villa Park) 5-0 (4-0)
Clarke 3, Jones, Lorimer
Harvey; Reaney, Cherry, Bremner, Madeley, Hunter, Lorimer, Clarke(Yorath), Jones, Giles, Bates.
Att: 33,225
Rd 4
3 Feb v Plymouth A (h) 2-1 (0-0)
Clarke, Bates
Harvey; Reaney, Cherry, Yorath, Madeley, Hunter, Lorimer, Clarke, Jones, Giles, Bates.
Att: 38,374
Rd 5
24 Feb v West Brom A (h) 2-0 (2-0)
Clarke 2
Harvey; Reaney, Cherry, Bremner, Madeley, Hunter, Lorimer, Clarke, Jones, Giles, E.Gray.
Att: 39,229

Rd 6
17 Mar v Derby C (a) 1-0 (1-0)
Lorimer
Harvey; Reaney, Cherry, Bremner(Bates), Madeley, Hunter, Lorimer, Clarke, Jones, Giles, E.Gray.
Att: 38,350
Semi-Final
7 Apr v Wolves (Maine Road) 1-0 (0-0)
Bremner
Harvey; Reaney, Cherry, Bremner, Charlton(Jordan), Yorath, Lorimer, Clarke, Jones, Giles, Madeley.
Att: 52,505
Final
5 May v Sunderland (Wembley) 0-1 (0-1)
Harvey; Reaney, Cherry, Bremner, Madeley, Hunter, Lorimer, Clarke, Jones, Giles, E.Gray(Yorath).
Att: 100,000

1973-4
Rd 3
5 Jan v Wolves (a) 1-1 (0-0)
Lorimer
Harvey; Reaney, Cherry, Bremner, McQueen, Hunter, Lorimer, Jordan, Jones, Yorath(F.T.Gray), Madeley.
Att: 38,132
Replay
9 Jan v Wolves (h) 1-0 (0-0)
Jones
Stewart; Reaney, Cherry, Bremner, McQueen(Yorath), Hunter, Lorimer, Jordan, Jones, Clarke, Madeley.
Att: 42,747
Rd 4
26 Jan v Peterborough U (a) 4-1 (4-0)
Lorimer, Jordan 2, Yorath
Harvey; Reaney, Cooper, Bremner, Ellam, Hunter, Lorimer, Yorath, Jordan, Cherry, Madeley.
Att: 28,000
Rd 5
16 Feb v Bristol C (a) 1-1 (1-0)
Bremner
Harvey; Yorath, Cherry, Bremner, McQueen, Hunter, Lorimer, Jordan, Jones, Giles(Clarke), Madeley.
Att: 37,000
Replay
19 Feb v Bristol C (h) 0-1 (0-0)
Harvey; Cherry, Cooper, Bremner, Ellam, Hunter, Lorimer, Clarke, Jones, Giles(Jordan), Madeley.
Att: 47,128

1974-5
Rd 3
4 Jan v Cardiff C (h) 4-1 (4-0)
E.Gray, Clarke 2, McKenzie
Harvey; Reaney(Cherry), F.T.Gray, Bremner, McQueen, Madeley, Lorimer, Clarke, McKenzie, Giles, E.Gray.
Att: 31,572
Rd 4
24 Jan v Wimbledon (h) 0-0 (0-0)
Harvey; Reaney, F.T.Gray, Bremner, McQueen, Madeley, McKenzie, Yorath, Lorimer, Giles, E.Gray.
Att: 46,230
Replay
10 Feb v Wimbledon (a*) 1-0 (0-0)
Bassett(og)
Harvey; Reaney, F.T.Gray, Bremner, Yorath, Madeley, McKenzie, Clarke, Jordan, Giles, E.Gray.
Att: 45,071
*at Selhurst Park)
Rd 5
18 Feb v Derby C (a) 1-0 (0-0)
Nish(og)
Stewart; Reaney, F.T.Gray, Bremner, McQueen, Madeley, McKenzie, Clarke, Jordan, Yorath, E.Gray.
Att: 35,298
Rd 6
8 Mar v Ipswich T (a) 0-0 (0-0)
Stewart; Madeley, F.T.Gray, Bremner, McQueen, Hunter, Yorath, Clarke, Jordan, Giles, E.Gray.
Att: 38,010

Leeds United 1977-78. Back row (l to r): Hankin, Harris, Cherry, McQueen, Harvey, Stewart, Clarke, Jordan, Currie, Reaney. Front: Hampton, McNiven, Graham, Lorimer, Eddie Gray, Stevenson, Madeley, Frank Gray.

Replay
11 Mar v Ipswich T (h) 1-1 (0-1; 90mins 1-1)
McKenzie
Stewart; Reaney(McKenzie), F.T.Gray, Bremner, Madeley, Hunter, Lorimer, Clarke, Jordan, Giles, Yorath.
Att: 50,074
2nd Replay
25 Mar v Ipswich T (Filbert St) 0-0 (0-0; 90mins 0-0)
Stewart; Reaney, F.T.Gray, Bremner, Madeley, Hunter, Lorimer(McKenzie), Clarke, Jordan, Giles, Yorath.
Att: 35,195
3rd Replay
27 Mar v Ipswich T (Filbert St) 2-3 (1-1)
Clarke, Giles
Stewart; Reaney, F.T.Gray, Bremner, Madeley, Hunter, E.Gray, Clarke, Jordan, Giles, Yorath(McKenzie).
Att: 19,510

1975-6
Rd 3
3 Jan v Notts C (a) 1-0 (1-0)
Clarke
Harvey; Reaney, F.T.Gray, Bremner, Madeley, Cherry, Lorimer, Clarke, McKenzie, Hunter, Yorath.
Att: 31,129
Rd 4
24 Jan v C Palace (h) 0-1 (0-1)
Harvey; Reaney, F.T.Gray, Bremner(Hunter), Madeley, Cherry, Lorimer, Clarke, McKenzie, Yorath, E.Gray.
Att: 43,116

1976-7
Rd 3
8 Jan v Norwich C (h) 5-2 (5-1)
Clarke, Reaney, Jordan, McQueen, Hampton
Harvey; Reaney, Hampton, F.T.Gray, McQueen, Madeley, Lorimer, Clarke, Jordan, Currie, E.Gray.
Att: 28,130
Rd 4
29 Jan v Birmingham C (a) 2-1 (0-0)
Jordan, Clarke
Harvey; Reaney, Hampton, Cherry, McQueen, Madeley, F.T.Gray, Clarke, Jordan, Currie, E.Gray.
Att: 38,000
Rd 5
26 Feb v Manchester C (h) 1-0 (0-0)
Cherry
Harvey; Reaney, Hampton, Cherry, McQueen, Madeley, F.T.Gray, Clarke, Jordan, Currie, E.Gray.
Att; 47,731
Rd 6
19 Mar v Wolves (a) 1-0 (1-0)
E. Gray
Stewart; Reaney, Hampton, Cherry, McQueen, Madeley, F.T.Gray, Clarke, Jordan, Currie, E.Gray.
Att: 50,000
Semi-Final
23 Apr v Manchester U (Hillsborough) 1-2 (0-2)
Clarke
Stewart; Reaney, Hampton, Cherry, McQueen, Madeley, F.T.Gray(Lorimer), Clarke, Jordan, Currie, E.Gray.
Att: 55,000

1977-8
Rd 3
7 Jan v Manchester C (h) 1-2 (0-0)
F.T.Gray(pen)
Harvey; Reaney(Clarke), F.T.Gray, Cherry, McQueen, Madeley, Harris, Hankin, Currie, Flynn, Graham.
Att: 38,517

1978-9
Rd 3
18 Jan v Hartlepool (a) 6-2 (3-1)
Hart, Graham, E.Gray 2, Harris, F.T.Gray
Harvey; Cherry, F.T.Gray, Flynn, Hart, Madeley, E.Gray, Graham, Hawley, Currie, Harris.
Att: 16,000
Rd 4
26 v Feb v West Brom A (h*) 3-3 (1-0)
F.T.Gray, Graham, Harris
Harvey; Cherry, F.T.Gray, Flynn, Hart, Madeley, Harris, Stevenson, Hawley, Currie, Graham.
Att: 34,000
*Played at The Hawthorns due to closure of Elland Road.
Replay
1 Mar v West Brom A (a) 0-2 a.e.t. (0-0; 90mins 0-0)
Harvey; Cherry, F.T.Gray, Flynn, Parkinson, Madeley, Harris, Stevenson(Thomas), Hawley, Currie, Graham.
Att: 31,101

1979-80
Rd 3
5 Jan v Nottingham F (a) 1-4 (0-2)
Lloyd(og)
Lukic; Cherry, Stevenson, Hamson, Hart, Madeley, E.Gray, Hird, Connor, Curtis(Entwistle), Harris.
Att: 35,945

1980-81
Rd 3
3 Jan v Coventry C (h) 1-1 (0-1)
Hird(pen)
Lukic; Greenhoff(Hamson), E.Gray, Flynn, Hart, Cherry, Parlane, Hird, Connor, Sabella, Graham.
Att: 24,523
Replay
6 Jan v Coventry C (a) 0-1 (0-0)
Lukic; E.Gray, Hird, Flynn, Hart, Cherry, Parlane, Chandler, Hamson, Sabella, Graham.
Att: 22,057

1981-2
Rd 3
2 Jan v Wolves (a) 3-1 (1-1)
Hamson, Hird, E.Gray
Lukic; Cherry, F.T.Gray, Stevenson, Hart, Burns, E.Gray, Graham, Butterworth, Hamson, Hird.
Att: 20,923
Rd 4
23 Jan v Tottenham H (a) 0-1 (0-0)
Lukic; Cherry, F.T.Gray, Stevenson(Flynn), Hart, Burns, E.Gray, Graham, Butterworth, Hamson, Hird.
Att: 46,126

1982-3
Rd 3
8 Jan v Preston N E (h) 3-0 (1-0)
Sheridan, Connor, Graham
Lukic; Aspin, E.Gray, Sheridan(Hird), Hart, Burns, McNab, Connor, Butterworth, Thomas, Graham.
Att: 16,816
Rd 4
29 Jan v Arsenal (a) 1-1 (0-0)
Nicholas(og)
Lukic; Aspin, E.Gray, Thomas, Hart, Dickinson, Hamson(Hird), Connor, Butterworth, F.T.Gray, Graham.
Att: 33,930
Replay
2 Feb v Arsenal (h) 1-1 a.e.t. (0-0; 90mins 0-0)
Butterworth
Lukic; Aspin, E.Gray, Thomas, Hart, Dickinson, Hird, Butterworth, Connor, F.T.Gray, Graham.
Att: 24,410
2nd Replay
9 Feb v Arsenal 1-2 (0-0
Connor
Lukic; Aspin, E.Gray, Sheridan, Hart, Dickinson, Thomas, Butterworth, Connor, F.T.Gray, Graham.
Att: 26,802

1983-4
Rd 3
7 Jan v Scunthorpe U (h) 1-1 (1-0)
Wright
Harvey; McGoldrick, F.T.Gray(Lorimer), Hamson, Aspin, Dickinson, Wright, McCluskey, Ritchie, Donnelly, Sellars.
Att: 17,130
Replay
10 Jan v Scunthorpe U 1-1 a.e.t. (0-0; 90mins 0-0)
Wright
Harvey; McGoldrick, Hamson, Watson, Aspin, Dickinson, Wright, McCluskey, Ritchie, Lorimer, Sellars.
Att: 13,129
2nd Replay
16 Jan v Scunthorpe U (a) 2-4 (1-2)
Wright, Ritchie
Harvey; McGoldrick, Hamson, F.T.Gray, Aspin, Irwin, Wright, McCluskey, Ritchie, Lorimer, Barnes.
Att: 13,312

1984-5
Rd 3
4 Jan v Everton (h) 0-2 (0-1)
Hughes; Irwin, Hamson, Sellars, Linighan, Aspin, Wright, Sheridan, McCluskey(Gavin), Lorimer, F.T.Gray.
Att: 21,211

1985-6
Rd 3
4 Jan v Peterborough U (a) 0-1 (0-0)
Day; Irwin, Sellars, Snodin, Aspin, Linighan, Ritchie, Swan(Sheridan), Baird, Hamson, Dickinson.
Att: 10,137

LEEDS UNITED IN THE FOOTBALL LEAGUE CUP (Since 1982 the Milk Cup)

1960-61
Rd 2
Sep 28 v Blackpool (h) 0-0 (0-0)
Burgin; Caldwell, Hair, Cameron, Charlton, Goodwin, Francis, Revie, McCole, Wright, Grainger.
Att: 13,064
Replay
Oct 5 v Blackpool (a) 3-1 (1-1)
Revie, McCole, Grainger
Humphreys; Caldwell, Hair, Cameron, Charlton, Goodwin, Francis, Revie, McCole, Peyton, Grainger.
Att: 9,614
Rd 3
Nov 23 v Chesterfield (a) 4-0 (1-0)
McCole, Cameron(pen), Bremner, Peyton
Carling; Jones, Hair, Cameron, Charlton, Goodwin, Bremner, Revie, McCole, Peyton, Martin.
Att: 2,021
Rd 4
Dec 5 v Southampton (a) 4-5 (ht 1-3)
Peyton, McCole, Charlton, Cameron(pen)
Humphreys; Jones, Hair, Cameron, Charlton, Goodwin, Francis, Bremner, McCole, Peyton, Grainger.
Att: 13,448

1961-2
Rd 1
Sep 13 v Brentford (h) 4-1 (2-0)
McCole 4
Humphreys; Hair, Bell, Smith, Charlton, Goodwin, Mayers, Bremner, McCole, Peyton, Hawksby.
Att: 4,517
Rd 2
Oct 4 v Huddersfield T (h) 3-2 (1-0)
Bremner(pen), Charlton, McConnell
Younger; Hair, Kilford, Smith, Goodwin, Bell, Peyton, Bremner, Charlton, McConnell, Hawksby.
10,023
Rd 3
Received a bye.
Rd 4
Dec 12 v Rotherham U (a) 1-1 (0-1)
Charlton
Younger; Hair, Bell, Casey, Goodwin, McConnell, Mayers, Bremner, Charlton, Peyton, Hawksby.
Att: 10,899
Replay
Dec 15 v Rotherham U (h) 1-2 (0-1)
Johanneson(pen)
Younger; Jones, Kilford, Smith, Goodwin, McConnell, Bremner, Peyton, Addy, Hawksby, Johanneson.
Att: 6,385

1962-3
Rd 2
Sep 26 v Crystal P (h) 2-1 (0-0)
Charlton, Storrie
Sprake; Hair, Mason, Addy, Charlton, Hunter, Johnson, Storrie, Lawson, Peyton, Hawksby.
Att: 7,274
Rd 3
Oct 17 v Blackburn R (a) 0-4 (0-2)
Sprake; Reaney, Mason, Bell, Hallett, Hunter, Johnson, Storrie, Lawson, Peyton, Hawksby.
Att: 7,680

1963-4
Rd 2
Sep 26 v Mansfield T (h) 5-1 (2-0)
Lawson 2, Bell, Johanneson 2
Sprake; Reaney, Hair, Bell, Charlton, Hunter, Henderson, Lawson, Weston, Collins, Johanneson.
Att: 9,843
Rd 3
Oct 22 v Swansea T (h) 2-0 (1-0)
Lawson, Storrie
Sprake; Reaney, Bell, Greenhoff, Charlton, Bremner, Giles, Lorimer, Storrie, Lawson, Johanneson.
Att: 10,748
Rd 4
Nov 27 v Manchester C (a) 1-3 (1-1)
Weston
Sprake; Hair, Bell, Smith, Goodwin, Hunter, Henderson, Weston, Storrie, Giles, Hawksby.
Att: 10,769

1964-5
Rd 2
Sep 23 v Huddersfield T (h) 3-2 (2-1)
Hunter, Storrie, Belfitt
Williamson; Wright, Bell, Bremner, Charlton, Hunter, Henderson, Storrie, Belfitt, Johnson, Cooper.
Att: 9,837
Rd 3
Oct 14 v Aston Villa (h) 2-3 (1-1)
Johanneson, Collins
Williamson; Wright, Bell, Madeley, Charlton, Hunter, Greenhoff, Henderson, Belfitt, Collins, Johanneson.
Att: 10,656

1965-6
Rd 2
Sep 22 v Hartlepool (h) 4-2 (1-0)
Cooper, Johnson, Belfitt, Storrie
Sprake; Reaney, Madeley, Johnson, Charlton, Hunter, Giles, Storrie, Belfitt, Bates, Cooper.
Att: 11,081

Rd 3
Oct 13 v West Brom A (h) 2-4 (1-4)
Madeley, Belfitt
Harvey; Davey, Bell, Storrie, Madeley, Wright, Weston, Belfitt, Hawkins, Johnson, Cooper.
Att: 13,455

1966-7
Rd 2
Sep 13 v Newcastle U (h) 1-0 (1-0)
Peacock
Harvey; Reaney, Bell, Bremner, Charlton, Hunter, Lorimer, Madeley, Peacock, Giles, Johanneson.
Att: 18,131
Rd 3
Oct 4 v Preston N E (a) 1-1 (0-0)
Storrie
Sprake; Reaney, Bell, Bremner, Charlton, Madeley, Storrie, Gray, Peacock, Giles, Greenhoff.
Att: 15,049
Replay
Oct 12 v Preston N E (h) 3-0 (1-0)
Lorimer 2(1 pen), Greenhoff
Sprake; Reaney, Bell, Bremner, Charlton, Hunter, O'Grady, Lorimer, Greenhoff, Madeley, Johanneson.
Att: 17,221
Rd 4
Nov 7 v West Ham U (a) 0-7 (0-4)
Harvey; Reaney, Bell, Bremner, Charlton, Hunter, Madeley, Belfitt, Greenhoff(Bates), Giles, O'Grady.
Att: 27,474

1967-8
Rd 2
Sep 13 v Luton T (h) 3-1 (0-0)
Lorimer 3(1 pen)
Sprake; Reaney, Bell, Bremner, Charlton, Hunter, Lorimer, Belfitt(Johnson), Greenhoff, Gray, Cooper.
Att: 11,473
Rd 3
Oct 11 v Bury (h) 3-0 (2-0)
Charlton, Johanneson, Greenhoff
Sprake; Reaney, Madeley, Gray, Charlton, Hunter, Greenhoff, Lorimer, Belfitt, Johnson, Johanneson.
Att: 20,927
Rd 4
Nov 15 v Sunderland (a) 2-0 (1-0)
Greenhoff 2
Sprake; Reaney, Cooper, Bremner, Madeley, Hunter, Greenhoff, Belfitt, Hawkins(Bates), Gray, Hibbitt.
Att: 29,536
Rd 5
Dec 13 v Stoke C (h) 2-0 (2-0)
Bremner, Lorimer
Sprake; Reaney, Cooper, Bremner, Charlton, Hunter, Lorimer, Belfitt, Greenhoff, Gray(Bates), Hibbitt.
Att: 24,558
Semi-Final 1st leg
Jan 17 v Derby C (a) 1-0 (0-0)
Giles(pen)
Sprake; Reaney, Cooper, Bremner, Charlton, Hunter, Greenhoff, Lorimer, Madeley, Giles, Gray.
Att: 31,904
Semi-Final 2nd leg
Feb 7 v Derby C (h) 3-2 (2-2) agg 4-2
Belfitt 2, Gray
Sprake; Reaney, Cooper, Bremner, Madeley, Hunter, Greenhoff, Lorimer, Belfitt, Giles, Gray(Bates).
Att: 29,367

Peter Lorimer scored a hat-trick against Luton.

Final
Mar 2 v Arsenal (Wembley) 1-0 (1-0)
Cooper
Sprake; Reaney, Cooper, Bremner, Charlton, Hunter, Greenhoff, Lorimer, Madeley, Giles, Gray(Belfitt).
Att: 97,887

1968-9
Rd 2
Sep 4 v Charlton A (h) 1-0 (0-0)
Jones
Sprake; Reaney, Cooper, Bremner, Charlton, Hunter, Lorimer, Belfitt(Bates), Jones, Hibbitt, O'Grady.
Att: 18,860
Rd 3
Sep 25 v Bristol C (h) 2-1 (1-0)
Johanneson, Jones
Sprake; Reaney, Cooper, Bremner, Madeley, Gray, O'Grady, Lorimer, Jones, Giles, Johanneson.
Att: 16,359
Rd 4
Oct 16 v Crystal P (a) 1-2 (0-1)
Madeley
Sprake; Reaney, Cooper, Gray. Charlton, Hunter, O'Grady, Giles, Jones, Madeley, Lorimer.
Att: 26,217

1969-70
Rd 2
Sep 3 v Fulham (a) 1-0 (1-0)
Charlton
Harvey; Reaney, Cooper, Madeley, Charlton, Gray, Lorimer, Bates, Jones, Belfitt, Hibbitt.
Att: 20,446

Rd 3
Sep 24 v Chelsea (h) 1-1 (0-0)
Madeley
Sprake; Reaney, Cooper, Bremner, Madeley, Hunter, Lorimer, Belfitt, Jones, Giles, Hibbitt(Bates) 602
Att: 21,933
Replay
Rd 3 v Chelsea (a) 0-2 (0-0)
Harvey; Reaney, Cooper, Bremner, Charlton, Hunter, Lorimer, Belfitt, Jones, Madeley, Gray.
Att: 38,485

1970-71
Rd 2
Sep 8 v Sheffield U (a) 0-1 (0-0)
Sprake; Madeley, Cooper, Bremner, Charlton(Belfitt), Hunter, Lorimer, Clarke, Jones, Bates, Gray.
Att: 29,573

1971-2
Rd 2
Sep 8 v Derby C (a) 0-0 (0-0)
Harvey; Reaney, Yorath, Bremner, Charlton, Hunter, Lorimer, Clarke, Belfitt, Giles, Madeley.
Att: 34,023
Replay
Sep 27 v Derby C (h) 2-0 (1-0)
Lorimer 2
Sprake; Reaney, Cooper, Bremner(Mann), Charlton, Hunter, Lorimer, Yorath, Belfitt, Giles, Madeley.
Att: 29,132
Rd 3
Oct 6 v West Ham U (a) 0-0 (0-0)
Sprake; Davey, Cooper, Bremner, Charlton, Hunter, Lorimer, Yorath, Belfitt, Giles, Madeley.
Att: 35,890
Replay
Oct 20 v West Ham U (h) 0-1 a.e.t. (0-0; 90mins 0-0)
Harvey; Reaney, Cooper, Bremner, Charlton, Hunter, Lorimer, Clarke, Jones(Gray), Giles, Madeley.
Att: 26,504

1972-3
Rd 2
Sep 6 v Burnley (h) 4-0 (0-0)
Lorimer 2, Jones, Cherry
Harvey; Reaney, Cherry, Bremner, Charlton, Hunter, Lorimer, Bates, Jordan, E.Gray, Galvin(Jones).
Att: 20,857
Rd 3
Oct 4 v Aston Villa (a) 1-1 (1-0)
Charlton
Harvey; Madeley, Cherry, Bremner, Charlton, Hunter, Lorimer, Clarke, Jones, Bates, Yorath.
Att: 46,185
Replay
Oct 11 v Aston Villa (h) 2-0 (2-0)
Nicholl(og), Jones
Harvey; Madeley, Cherry, Bremner, Charlton(Yorath), Hunter, Lorimer, Clarke, Jones, Bates, E.Gray.
Att: 28,894
Rd 4
Oct 31 v Liverpool (a) 2-2 (1-1)
Jones, Lorimer
Harvey; Madeley, Cherry, Bremner, Ellam, Hunter, Lorimer, Clarke, Jones, Bates, E.Gray.
Att: 44,609
Replay
Nov 22 v Liverpool (h) 0-1 (0-0)
Harvey; Reaney, Cherry, Bremner, Charlton, Hunter, Lorimer, Clarke, Jones, Giles(Jordan), Madeley.
Att: 34,856

1973-4
Rd 2
Oct 8 v Ipswich T (a) 0-2 (0-1)
Harvey; Reaney(O'Neill), Cherry, Bremner, Ellam, Hunter, Liddell, Yorath, Jones, Madeley, F.T.Gray.
Att: 26,385

1974-5
Rd 2
Sep 10 v Huddersfield T (a) 1-1 (0-0)
Lorimer
Harvey; Reaney, Cherry, Bates, McQueen, Hunter, Lorimer, Clarke, Jordan, Giles, Madeley.
Att: 15,013
Replay
Sep 24 v Huddersfield T (h) 1-1 (0-0; 90mins 1-1)
Clarke
Harvey; Reaney, Cherry, Yorath, Madeley, Hunter, Lorimer, Clarke, Jordan, Giles(Bates), McKenzie.
Att: 18,496
2nd Replay
Oct 7 v Huddersfield T (h) 2-1 (0-0)
Bates, Lorimer
Harvey; Reaney, Cherry, Yorath, McQueen, Hunter, Lorimer, McKenzie, O'Hare, Bates(F.T.Gray), Madeley.
Att: 14,599
Rd 3
Oct 9 v Bury (a) 2-1 (1-0)
Lorimer, Cherry
Stewart; Reaney, Cherry, Bremner(Madeley), McQueen, Hunter, Lorimer, Cooper, Jordan, Yorath, McKenzie.
Att: 16,354
Rd 4
Nov 13 v Chester (a) 0-3 (0-1)
Harvey; Reaney, Cooper, Yorath, McQueen, Cherry, Lorimer, Clarke, Jordan, Bremner(Bates), Madeley.
Att: 19,000

1975-6
Rd 2
Sep 9 v Ipswich T (h) 3-2 (3-1)
McKenzie, Lorimer, Clarke
Harvey; Cherry, F.T.Gray, Bremner, Madeley, Hunter, Lorimer, Clarke, McKenzie, Yorath, E.Gray.
Att: 15,318
Rd 3
Oct 8 v Notts C (h) 0-1 (0-0)
Harvey; Reaney, Cherry, Bremner, Madeley, Hunter, Lorimer, McNiven(Harris), McKenzie, F.T.Gray, E.Gray.
Att: 19,122

1976-7
Rd 2
Sep 1 v Stoke C (a) 1-2 (1-0)
Currie
Stewart; Reaney, F.T.Gray, Bremner, Madeley, Hunter, Cherry, Clarke, Jordan, Currie, Harris.
Att: 22,559

1977-8
Rd 2
Aug 31 v Rochdale (a) 3-0 (1-0)
Jordan, Cherry, Harris
Stewart; Reaney, F.T.Gray, Madeley, McQueen, Cherry, Lorimer, Hankin, Jordan, Currie, Graham(Harris).
Att: 8,644
Rd 3
Oct 26 v Colchester U (h) 4-0 (2-0)
Jordan, Graham, Lorimer, Hankin
Harvey; Cherry, F.T.Gray, Lorimer, Parkinson, Madeley, Graham, Hankin, Jordan, E.Gray, Harris.
Att: 17,713
Rd 4
Nov 30 v Bolton W (a) 3-1 (0-0)
Graham, Jordan, F.T.Gray
Harvey; Reaney, F.T.Gray, Currie, Parkinson, Madeley, Harris, Hankin(Hampton), Jordan, Cherry, Graham.
Att: 33,766
Rd 5
Jan 18 v Everton (h) 4-1 (3-1)
Currie, Lorimer 2(1 pen), E.Gray
Harvey; Reaney, F.T.Gray, Lorimer, Parkinson, Madeley, Cherry, Hankin, Currie, E.Gray, Graham.
Att: 35,020
Semi-Final 1st leg
Feb 8 v Nottingham F (h) 1-3 (1-2)
E.Gray
Harvey; Reaney, F.T.Gray, Lorimer(Harris), Parkinson, Madeley, Cherry, Hankin, Currie, E.Gray, Graham.
Att: 43,222
Semi-Final 2nd leg
Feb 22 v Nottingham F (a) 2-4 (2-1) agg 3-7
F.T. Gray, Graham
Stewart; Reaney, Hampton, Cherry, F.T.Gray, Madeley, E.Gray, Hankin, Currie, Clarke, Graham.
Att: 38,131

Frank Gray, Eddie Gray and Allan Clarke.

1978-9
Rd 2
Aug 29 v West Brom A (a) 0-0 (0-0)
Stewart; Madeley, F.T.Gray, Flynn, Hart, Stevenson, Hampton, Hankin, Hawley, Currie, Graham.
Att: 25,064
Replay
Sep 6 v West Brom A (h) 0-0 a.e.t. (0-0; 90mins 0-0)
Stewart; Stevenson, F.T.Gray, Flynn, Hart, Madeley, Cherry, Hankin, Hawley, Currie(E.Gray), Graham.
Att: 29,316
2nd Replay
Oct 2 v West Brom A (Maine Road) 1-0 (0-0)
Hart
Harvey; Stevenson, Cherry, Flynn, Hart, Madeley, Thomas(Lorimer), Hankin, E.Gray, F.T.Gray, Graham.
Att: 8164
Rd 3
Oct 10 v Sheffield U (a) 4-1 (2-0)
Currie, F.T.Gray, E.Gray 2
Harvey; Stevenson, Cherry, Flynn, Hart, Hampton, E. Gray, Hankin, F.T.Gray, Currie, Graham.
Att: 40,899
Rd 4
Nov 7 v Q.P.R. (a) 2-0 (0-0)
Hawley, Hankin
Harvey; Cherry, F.T.Gray, Flynn, Hart, Madeley, E.Gray, Hankin, Hawley, Currie, Graham.
Att: 22,769
Rd 5
Dec 13 v Luton T (h) 4-1 (1-0)
Cherry, Currie, E.Gray, F.T.Gray
Harvey; Cherry, F.T.Gray, Flynn, Hart, Madeley, E.Gray, Hankin, Hawley, Currie, Harris.
Att: 28,177
Semi-Final 1st leg
Jan 24 v Southampton (h) 2-2 (1-0)
Currie, Hankin
Harvey; Cherry, F.T.Gray, Flynn, Hart, Madeley, E.Gray, Hankin, Hawley, Currie, Graham(Harris).
Att: 33,415
Semi-Final 2nd leg
Jan 30 v Southampton (a) 0-1 (0-0) agg 2-3
Harvey; Cherry, F.T.Gray, Flynn, Hart, Madeley, E.Gray, Hankin, Hawley(Harris), Currie, Graham.
Att: 23,645

1979-80
Rd 2 1st leg
Aug 29 v Arsenal (h) 1-1 (0-0)
Stevenson(pen)
Harvey; Hird, Hampton, Flynn, Hart, Stevenson, Harris, Cherry, Greenhoff, Curtis, Graham.
Att: 23,421
Rd 2 2nd leg
Sep 4 v Arsenal (a) 0-7 (0-3) agg 1-8
Harvey; Hird, Hampton, Flynn, Hart, Stevenson, Hankin, Cherry, Greenhoff(Harris), Curtis, Graham.
Att: 35,129

1980-1
Rd 2 1st leg
Aug 27 v Aston Villa (a) 0-1 (0-1)
Lukic; Cherry, Greenhoff, Flynn, Hart, Madeley, Thomas, Chandler, Connor, Sabella, Graham.
Att: 24,238
Rd 2 2nd leg
Sep 3 v Aston Villa (h) 1-3 (1-2) agg 1-4
Graham
Lukic; Cherry, Greenhoff, Flynn, Hart, Madeley, Parlane, Hamson(Harris), Connor, Sabella, Graham.
Att: 12,236

1981-2
Rd 2 1st leg
Oct 7 v Ipswich T (h) 0-1 (0-0)
Lukic; Stevenson, F.T.Gray, Hird, Hart, Cherry, Harris, Graham, Balcombe, E.Gray, Barnes.
Att: 16,994
Rd 2 2nd leg
Oct 27 v Ipswich T (a) 0-3 (0-3) agg 0-4
Lukic; Greenhoff, F.T.Gray, Hird(Stevenson), Hart, E.Gray, Harris, Graham, Connor, Hamson, Barnes.
Att: 16,494

1982-3
Rd 2 1st leg
Oct 6 v Newcastle U (h) 0-1 (0-1)
Lukic; Cherry(Connor), E.Gray, Burns, Hart, Thomas, Hird, Butterworth, Worthington, F.T.Gray, Graham.
Att: 24,012
Rd 2 2nd leg
Oct 27 v Newcastle U (a) 4-1 a.e.t. (1-1; 90mins 2-1) agg 4-2
Saunders(og), Worthington, Butterworth, Connor
Lukic; Cherry, E.Gray(Connor), Burns, Hart, Thomas, Hird, Butterworth, Worthington, F.T.Gray, Graham.
Att: 24,173
Rd 3
Nov 10 v Huddersfield T (h) 0-1 (0-0)
Lukic; Cherry, E.Gray(Hird), Burns, Hart, Thomas, Connor, Butterworth, Worthington, F.T.Gray, Graham.
Att: 24,215

1983-4
Rd 2 1st leg
Oct 5 v Chester C (h) 0-1 (0-1)
Harvey; McGoldrick, F.T.Gray, Watson, Burns, Dickinson, Hird, Butterworth, Ritchie, Thomas, Gavin (McCluskey).
Att: 8,106

Rd 2 2nd leg
Oct 26 v Chester C (a) 4-1 (1-0) agg 4-2
Ritchie 2, Burns, Barnes
Harvey, Aspin, F.T.Gray, Watson, Burns, Dickinson, Thomas, McCluskey, Ritchie, Donnelly, Barnes.
Att: 8,044
Rd 3
Nov 9 v Oxford U (h) 1-1 (0-1)
McCluskey
Harvey; Aspin, F.T.Gray, Watson, Burns, Dickinson, Thomas, McCluskey, Ritchie(Gavin), Donnelly, Barnes.
Att: 13,349
Replay
Nov 23 v Oxford U (a) 1-4 (0-3)
Burns
Harvey; McGoldrick(Wright), F.T.Gray, Watson, Burns, Dickinson, Thomas, McCluskey, Ritchie, Donnelly, Barnes.
Att: 13,389

1984-5
Rd 2 1st leg
Sep 25 v Gillingham (a) 2-1 (1-1)
Wright, Ritchie
Harvey; Irwin, F.T.Gray, Sellars, Linighan, Dickinson, Wright, Sheridan, Ritchie, Lorimer, Gavin.
Att: 8,881
Rd 2 2nd leg
Oct 10 v Gillingham (h) 3-2 (1-2) agg 5-3
Gavin, Sellars, Lorimer
Harvey; Irwin, F.T.Gray, Sellars, Linighan, Dickinson, Wright, Sheridan, Ritchie, Lorimer, Gavin.
Att: 11,109
Rd 3
Oct 31 v Watford (h)0-4 (0-1)
Harvey; Irwin, F.T.Gray, Sellars(McCluskey), Linighan, Dickinson, Wright, Sheridan, Ritchie, Lorimer, Gavin.
Att: 21,221

1985-6
Rd 2 1st leg
Sep 25 v Walsall (h) 0-0 (0-0)
Day; Irwin, Phelan, Snodin, Linighan, Dickinson, McCluskey(Wright), Sheridan, Baird, Lorimer, Sellars.
Att: 8,869
Rd 2 2nd leg
Oct 8 v Walsall (a) 3-0 (2-0) agg 3-0
Linighan, Snodin 2
Day; Irwin, Phelan, Snodin, Linighan, Dickinson (McCluskey), Ritchie, Sheridan, Baird, Lorimer, Hamson.
Att: 7,085
Rd 3
Oct 30 v Aston Villa (h) 0-3 (0-1)
Day; Irwin, Dickinson, Snodin, Linighan, Aspin, Ritchie, Sheridan, Baird, McCluskey, Hamson.
Att: 15,444

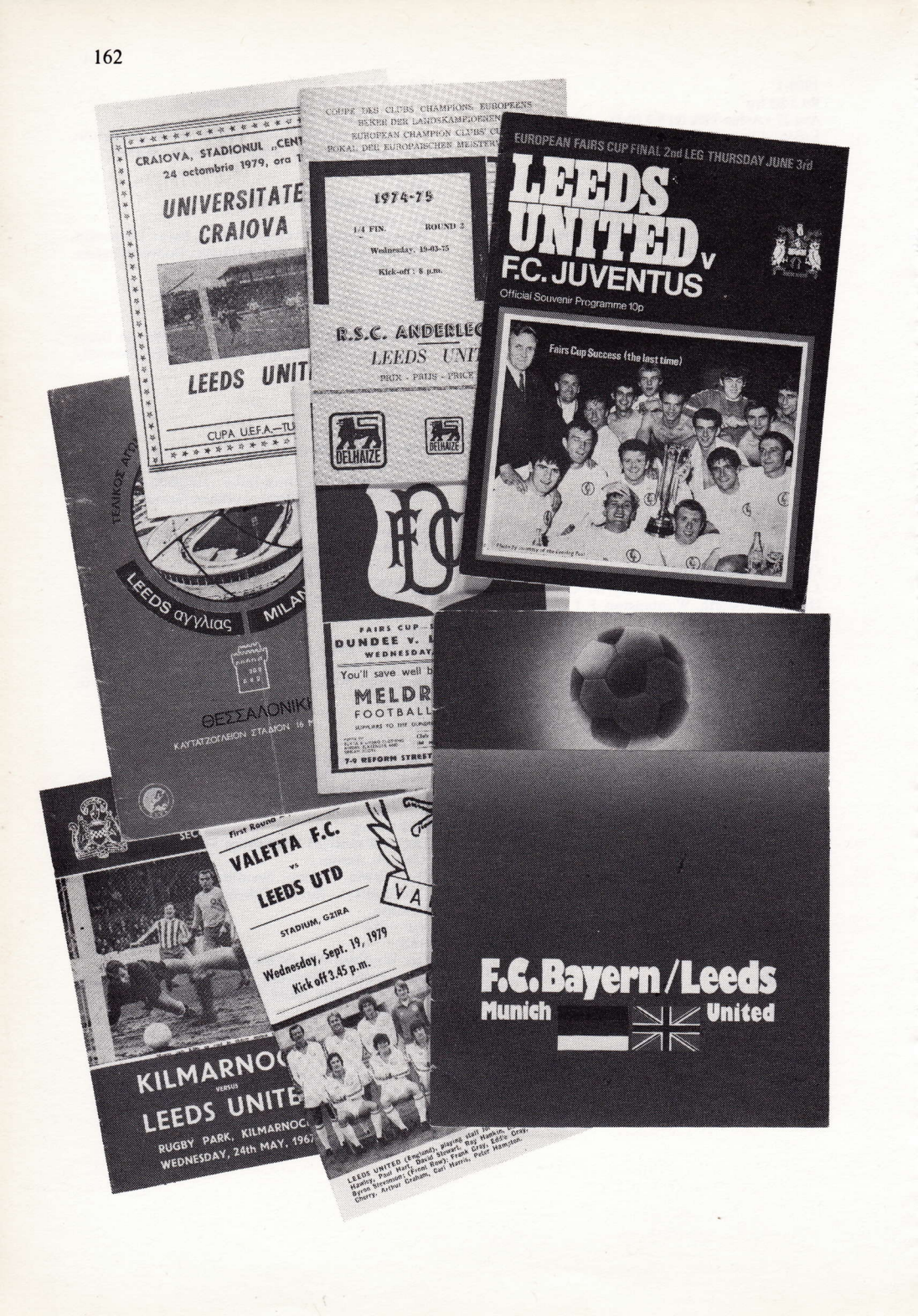
CRAIOVA, STADIONUL „CENT
24 octombrie 1979, ora 1
UNIVERSITATE
CRAIOVA
LEEDS UNIT
CUPA U.E.F.A.—TU
COUPE DES CLUBS CHAMPIONS EUROPEENS
BEKER DER LANDSKAMPIOENEN
EUROPEAN CHAMPION CLUBS' CU
POKAL DER EUROPAISCHEN MEISTER
1974-75
1/4 FIN.
ROUND 2
Wednesday, 19-03-75
Kick-off : 8 p.m.
R.S.C. ANDERLEC
LEEDS UNIT
PRIX - PRIJS - PRICE
DELHAIZE
DELHAIZE
FAIRS CUP
DUNDEE V.
WEDNESDAY
You'll save well b
MELDR
FOOTBALL
7-9 REFORM STREET
EUROPEAN FAIRS CUP FINAL 2nd LEG THURSDAY JUNE 3rd
LEEDS UNITED v F.C. JUVENTUS
Official Souvenir Programme 10p
Fairs Cup Success (the last time)
LEEDS αγγλιας
MILAN
ΘΕΣΣΑΛΟΝΙΚΗ
ΚΑΥΤΑΤΖΟΓΛΕΙΟΝ ΣΤΑΔΙΟΝ 16
First Round
VALETTA F.C.
vs
LEEDS UTD
STADIUM, GZIRA
Wednesday, Sept. 19, 1979
Kick off 3.45 p.m.
KILMARNOC
VERSUS
LEEDS UNITE
RUGBY PARK, KILMARNOC
WEDNESDAY, 24th MAY, 1967
LEEDS UNITED (England), playing staff
Hawley, Paul Hart, David Stewart, Ray Hankin,
Byron Stevenson; (Front Row); Frank Gray, Eddie Gray,
Cherry, Arthur Graham, Carl Harris, Peter Hampton.
F.C. Bayern / Leeds
Munich
United

LEEDS IN EUROPE

European Cup

1969-70
Rd 1 1st leg
Sep 17 v S.K. Lyn Olso (h) 10-0 (5-0)
O'Grady, Jones 3, Clarke 2, Giles 2, Bremner 2
Sprake; Reaney, Cooper, Bremner, Charlton, Hunter, Madeley, Clarke, Jones, Giles(Bates), O'Grady.
Att: 25,979
Rd 1 2nd leg
Oct 1 v S.K. Lyn Oslo (a) 6-0 (3-0) agg 16-0
Hibbitt 2, Belfitt 2, Jones, Lorimer
Sprake; Reaney, Cooper, Bremner, Madeley, E.Gray, Lorimer, Belfitt, Jones, Bates, Hibbitt.
Att: 7,595
Rd 2 1st leg
Nov 12 v Ferencvaros (h) 3-0 (3-0)
Giles, Jones 2
Sprake; Reaney, Madeley, Bremner, Charlton, Hunter, Lorimer, Bates, Jones, Giles, E.Gray.
Att: 37,291
Rd 2 2nd leg
Nov 26 v Ferencvaros (a) 3-0 (1-0) agg 6-0
Jones 2, Lorimer
Sprake; Reaney, Cooper, Bremner, Charlton, Hunter, Lorimer, Madeley, Jones, Giles, E.Gray(Galvin).
Att: 5,400
Rd 3 1st leg
Mar 4 v Standard Liege (a) 1-0 (0-0)
Lorimer
Sprake; Reaney, Cooper, Bremner, Charlton, Hunter, Lorimer, Clarke, Jones, Giles, Madeley.
Att: 38,000
Rd 3 2nd leg
Mar 11 v Standard Liege (h) 1-0 (0-0) agg 2-0
Giles(pen)
Sprake; Reaney, Cooper, Bremner, Charlton, Hunter, Lorimer, Clarke, Jones, Giles, Madeley.
Att: 48,775
Semi-Final 1st leg
Apr 1 v Celtic (h) 0-1 (0-1)
Sprake; Reaney, Cooper, Bremner(Bates), Charlton, Madeley, Lorimer, Clarke, Jones, Giles, E.Gray.
Att: 45,505
Semi-Final 2nd leg
Apr 15 v Celtic (Hampden Park) 1-2 (1-0) agg 1-3
Bremner
Sprake(Harvey); Madeley, Cooper, Bremner, Charlton, Hunter, Lorimer(Bates), Clarke, Jones, Giles, E.Gray.
Att: 136,505

1974-5
Rd 1 1st leg
Sep 28 v FC Zurich (h) 4-1 (3-1)
Clarke 2, Lorimer(pen), Jordan
Harvey; Reaney, Cooper, Yorath, McQueen, Hunter, Lorimer, Clarke, Jordan, Giles, Madeley.
Att: 20,012

Rd 1 2nd leg
Oct 2 v FC Zurich (a) 1-2 (1-2) agg 5-3
Clarke
Harvey; Reaney, Cherry, Yorath, Madeley, Hunter, Lorimer, Clarke, Jordan, Bates, F.T.Gray(Hampton).
Att: 16,500

Rd 2 1st leg
Oct 23 v Ujpest Dozsa (a) 2-1 (2-1)
Lorimer, McQueen
Harvey; Reaney, Cooper, Yorath, McQueen, Hunter, Lorimer, McKenzie, Jordan, Giles, Madeley.
Att: 20,000

Rd 2 2nd leg
Nov 6 v Ujpest Dozsa (h) 3-0 (1-0) agg 5-1
McQueen, Bremner, Yorath
Harvey; Reaney, Cooper, Yorath, McQueen, Hunter(Cherry), Lorimer(Harris), Clarke, Bremner, Giles, Madeley.
Att: 28,091

Rd 3 1st leg
Mar 5 v Anderlecht (h) 3-0 (2-0)
Jordan, McQueen, Lorimer
Stewart; Madeley, F.T.Gray, Bremner(Yorath), McQueen, Hunter, Lorimer, Clarke, Jordan, Giles, E.Gray.
Att: 43,195

Rd 3 2nd leg
Mar 19 v Anderlecht (a) 1-0 (0-0) agg 4-0
Bremner
Stewart; Reaney, F.T.Gray, Bremner, McQueen, Hunter, Lorimer, Clarke, Jordan, Yorath, Madeley.
Att: 37,000

Semi-Final 1st leg
Apr 9 v Barcelona (h) 2-1 (1-0)
Bremner, Clarke
Stewart; Reaney, F.T.Gray, Bremner, McQueen, Madeley, Yorath, Clarke, Jordan, Giles, E.Gray.
Att: 50,393

Semi-Final 2nd leg
Apr 24 v Barcelona (a) 1-1 (1-0) agg 3-2
Lorimer
Stewart; Cherry, F.T.Gray, Bremner, McQueen, Hunter, Lorimer, Clarke, Jordan, Yorath, Madeley.
Att: 110,000

Allan Clarke looks for a way through the Bayern Munich defence during the 1975 European Cup Final in Paris.

Final
May 28 v Bayern Munich (Paris) 0-2 (0-0)
Stewart; Reaney, F.T.Gray, Bremner, Madeley, Hunter, Lorimer, Clarke, Jordan, Giles, Yorath(E.Gray).
Att: 48,374

European Cup-winners' Cup

1972-3
Rd 1 1st leg
Sep 13 v Ankaragucu (a) 1-1 (1-0)
Jordan
Harvey; Reaney, Cherry, Bremner, Ellam, Hunter, Lorimer, Galvin(Yorath), Jordan, Giles, Madeley.
Att: 20,000
Rd 1 2nd leg
Sep 27 v Ankaragucu (h) 1-0 (0-0) agg 2-1
Jones
Harvey; Reaney, Cherry, Bremner, Ellam, Hunter, Lorimer, Clarke, Jones, Giles, Bates.
Att: 22,411

Rd 2 1st leg
Oct 25 v Carl Zeiss Jena (a) 0-0 (0-0)
Harvey; Madeley, Cherry, Bremner, Charlton, Hunter, Lorimer, Clarke, Jordan, Bates, E.Gray.
Att: 18,000
Rd 2 2nd leg
Nov 8 v Carl Zeiss Jena (h) 2-0 (0-0) agg 2-0
Cherry, Jones
Harvey; Reaney, Cherry, Bremner, Charlton, Hunter, Lorimer, Clarke, Jones, Bates(Giles), Yorath.
Att: 26,885
Rd 3 1st leg
Mar 7 v Rapid Bucharest (h) 5-0 (3-0)
Giles, Clarke, Lorimer 2, Jordan
Harvey; Reaney, Cherry, Bremner, McQueen(Yorath), Hunter, Lorimer, Clarke, Jordan, Giles, Madeley.
Att: 25,702
Rd 3 2nd leg
Mar 21 v Rapid Bucharest (a) 3-1 (2-0) agg 8-1
Bates, Jones, Jordan
Harvey; Reaney, E.Gray, Madeley, McQueen, Hunter, Lorimer, Jordan, Jones, Giles(F.T.Gray), Bates(Yorath).
Att: 25,000
Semi-Final 1st leg
Apr 11 v Hajduk Split (h) 1-0 (0-0)
Clarke
Harvey; Reaney, Cherry, Bremner, Yorath, Hunter, Lorimer, Clarke, Jones, Giles, Bates(Jordan).
Att: 32,051
Semi-Final 2nd leg
Apr 25 v Hajduk Split (a) 0-0 (0-0) agg 1-0
Harvey; Reaney, Cherry, Bremner, Yorath, Hunter, Lorimer, Jones, Jordan, Giles, Madeley.
Att: 30,000
Final
May 16 v AC Milan (Salonika) 0-1 (0-0)
Harvey; Reaney, Cherry, Bates, Yorath, Hunter, Lorimer, Jordan, Jones, F.T.Gray (McQueen), Madeley.
Att: 45,000

UEFA Cup (formerly the Inter-Cities Fairs Cup)

1965-6
Rd 1 1st leg
Sep 29 v Torino (h) 2-1 (1-0)
Bremner, Peacock
Sprake; Reaney, Madeley, Bremner, Charlton, Hunter, Giles, Lorimer, Peacock, Collins, Cooper.
Att: 33,852

Rd 1 2nd leg
Oct 6 v Torino (a) 0-0 (0-0) agg 2-1
Sprake; Reaney, Madeley, Bremner, Charlton, Hunter, Giles, Lorimer, Peacock, Collins, Cooper.
Att: 26,000

Rd 2 1st leg
Nov 24 v S.C. Leipzig (a) 2-1 (0-0)
Lorimer, Bremner
Sprake; Reaney, Charlton, Madeley, Bremner, Hunter, Storrie, Lorimer, Bell, Giles, O'Grady.
Att: 8,000
Rd 2 2nd leg
Dec 1 v S.C. Leipzig (h) 0-0 (0-0) agg 2-1
Sprake; Reaney, Bell, Bremner, Charlton, Hunter, Storrie, Lorimer, Peacock, Giles, O'Grady.
Att: 32,111

Rd 3 1st leg
Feb 2 v Valencia (h) 1-1 (0-1)
Lorimer
Sprake; Reaney, Bell, Bremner, Charlton, Hunter, Storrie, Lorimer, Belfitt, Giles, O'Grady.
Att: 34,414
Rd 3 2nd leg
Feb 16 v Valencia (a) 1-0 (0-0) agg 2-1
O'Grady
Sprake; Reaney, Bell, Bremner, Charlton, Hunter, Storrie, Lorimer, Madeley, Giles, O'Grady.
Att: 45,000

Rd 4 1st leg
Mar 2 v Ujpest Dozsa (h) 4-1 (4-0)
Cooper, Bell, Storrie, Bremner
Sprake; Reaney, Bell, Bremner, Charlton, Hunter, O'Grady, Lorimer, Storrie, Giles, Cooper.
Att: 40,462
Rd 4 2nd leg
Mar 9 v Ujpest Dozsa (a) 1-1 (0-1) agg 5-2
Lorimer
Sprake; Reaney, Bell, Bremner, Charlton, Hunter, O'Grady, Lorimer, Storrie, Giles, Cooper.
Att: 30,000

Semi-Final 1st leg
Apr 20 v Real Zaragoza (a) 0-1 (0-0)
Sprake; Reaney, Bell, Bremner, Charlton, Hunter, Greenhoff, E.Gray, Storrie, Giles, Johanneson.
Att: 35,000
Semi-Final 2nd leg
Apr 27 v Real Zaragoza (h) 2-1 (1-0) agg 2-2
Johanneson, Charlton
Sprake; Reaney, Bell, Bremner, Charlton, Hunter, Greenhoff, E.Gray, Storrie, Giles, Johanneson.
Att: 45,008
Replay
May 11 v Real Zaragoza (h) 1-3 (0-3)
Charlton
Sprake; Reaney, Bell, Bremner, Charlton, Hunter, Greenhoff, Lorimer, Storrie, Giles, O'Grady.
Att: 43,046

1966-7
Rd 2 2nd leg
Oct 18 v D.W.S. Amsterdam (a) 3-1 (2-0)
Bremner, Johanneson, Greenhoff
Sprake; Reaney, Bell, Bremner, Charlton, Hunter, O'Grady, Greenhoff, Madeley, Giles, Johanneson.
Att: 7,000
Rd 2 2nd leg
Oct 26 v D.W.S. Amsterdam (h) 5-1 (3-0) agg 8-2
Johanneson 3, Giles, Madeley
Sprake; Reaney, Bell, Bremner, Charlton, Hunter, Storrie, Madeley, Greenhoff, Giles, Johanneson.
Att: 27,096

Rd 3 1st leg
Jan 18 v Valencia (h) 1-1 (1-1)
Greenhoff
Sprake; Reaney, Madeley, Bremner, Charlton, Hunter, Giles, E.Gray, Greenhoff, Collins, Cooper.
Att: 40,644
Rd 3 2nd leg
Feb 8 v Valencia (a) 2-0 (1-0) agg 3-1
Giles, Lorimer
Sprake; Madeley, Bell, Bremner, Charlton, Hunter, Giles, Lorimer, Belfitt, E.Gray, Hibbitt.
Att: 48,000

Rd 4 1st leg
22 Mar v Bologna (a) 0-1 (0-0)
Sprake; Reaney, Bell, Bremner, Charlton, Hunter, Lorimer, Belfitt, Madeley, Giles, Cooper.
Att: 20,000
Rd 4 2nd leg
Apr 19 v Bologna (h) 1-0 (1-0) agg 1-1
Giles(pen)
Sprake; Reaney, Madeley, Bremner, Bell, Hunter, Giles, Belfitt, Greenhoff, E.Gray, Cooper.
Att: 42,148
Leeds won on toss of a disc.

Semi-Final 1st leg
May 19 v Kilmarnock (h) 4-2 (4-2)
Belfitt 3, Giles(pen)
Sprake; Reaney, Bell, Bremner, Madeley, Hunter, O'Grady, Lorimer, Belfitt, Giles, E.Gray.
Att: 43,000
Semi-Final 2nd leg
May 24 v Kilmarnock (a) 0-0 (0-0) agg 4-2
Sprake; Reaney, Bell, Bremner, Madeley, Hunter, Lorimer, E.Gray, Belfitt, Giles, Cooper.
Att: 28,000

Final 1st leg
Aug 30 v Dynamo Zagreb (a) 0-2 (0-1)
Sprake; Reaney, Cooper, Bremner, Charlton, Hunter, Bates, Lorimer, Belfitt, E.Gray, O'Grady.
Att: 40,000
Final 2nd leg
Sep 6 v Dynamo Zagreb (h) 0-0 (0-0) agg 0-2
Sprake; Bell, Cooper, Bremner, Charlton, Hunter, Reaney, Belfitt, Greenhoff, Giles, O'Grady.
Att: 35,604

1967-8
Rd 1 1st leg
Oct 3 v Spora Luxembourg (a) 9-0 (4-0)
Lorimer 4, Bremner, Greenhoff 2, Madeley, Jones
Harvey; Reaney, Madeley, Bremner, Charlton, Hunter, Greenhoff, Lorimer, Jones, E.Gray, Cooper.
Att: 2,500
Rd 1 2nd leg
Oct 17 v Spora Luxembourg (h) 7-0 (2-0) agg 16-0
Johanneson 3, Greenhoff 2, Cooper, Lorimer
Sprake; Reaney, Cooper, Madeley(Bates), Charlton, Hunter, Greenhoff, Lorimer, Belfitt, Hibbitt, Johanneson.
Att: 15,196
Rd 2 1st leg
Nov 29 v Partizan Belgrade (a) 2-1 (1-0)
Lorimer, Belfitt
Harvey; Reaney, Cooper, Bremner, Charlton, Hunter, Greenhoff, Lorimer, Madeley, Belfitt, E.Gray(Bates).
Att: 10,000
Rd 2 2nd leg
Dec 6 v Partizan Belgrade (h) 1-1 (1-0) agg 3-2
Lorimer
Sprake; Reaney, Cooper, Bremner, Charlton, Hunter, Greenhoff, Lorimer, Madeley, E.Gray, Hibbitt(Johanneson).
Att: 34,258
Rd 3 1st leg
Dec 20 v Hibernian (h) 1-0 (1-0)
Gray
Sprake; Reaney(Madeley), Cooper, Bremner, Charlton, Hunter, Greenhoff, Lorimer, Jones, E.Gray, Giles.
Att: 31,522
Rd 3 2nd leg
Jan 10 v Hibernian (a) 1-1 (0-1) agg 2-1
Charlton
Sprake; Reaney, Cooper, Bremner, Charlton, Hunter, Greenhoff, Lorimer, Jones, Giles, E.Gray.
Att: 30,000
Rd 4 1st leg
Mar 26 v Rangers (a) 0-0 (0-0)
Sprake; Reaney, Cooper, Bremner, Charlton, Hunter, Greenhoff(Belfitt), Lorimer, Jones, Giles, Madeley.
Att: 80,000
Rd 4 2nd leg
Apr 9 v Rangers (h) 2-0 (2-0) agg 2-0
Giles(pen), Lorimer
Harvey; Reaney, Cooper, Bremner, Charlton, Hunter, Greenhoff, Madeley, Jones, Giles, Lorimer.
Att: 50,498
Semi-Final 1st leg
May 1 v Dundee (a) 1-1 (1-1)
Madeley
Harvey; Reaney, Cooper, Bremner, Charlton, Hunter, Greenhoff, Lorimer, Madeley, Giles, E.Gray.
Att: 30,000
Semi-Final 2nd leg
May 15 v Dundee (h) 1-0 (1-0) agg 2-1
Gray
Sprake; Reaney, Cooper, Bremner, Madeley, Hunter, Greenhoff, Lorimer, Jones, Giles, E.Gray.
Att: 23,830

Johnny Giles in action against Ferencvaros.

Final 1st leg
Aug 7 v Ferencvaros (h) 1-0 (1-0)
Jones
Sprake; Reaney, Cooper, Bremner, Charlton, Hunter, Lorimer, Madeley, Jones(Belfitt), Giles(Greenhoff), E.Gray.
Att: 25,268
Final 2nd leg
Sep 11 v Ferencvaros (a) 0-0 (0-0) agg 1-0
Sprake; Reaney, Cooper, Bremner, Charlton, Hunter, O'Grady, Lorimer, Jones, Madeley, Hibbitt(Bates).
Att: 76,000

1968-9
Rd 1 1st leg
Sep 18 v Standard Liege (a) 0-0 (0-0)
Sprake; Reaney, Cooper, Bremner, Charlton, Hunter, O'Grady, Lorimer, Jones, Madeley, Hibbitt.
Att: 35,000
Rd 1 2nd leg
Oct 23 v Standard Liege (h) 3-2 (0-1) agg 3-2
Charlton, Lorimer, Bremner
Sprake; Reaney, Cooper(Bates), Bremner, Charlton, Hunter, O'Grady, Lorimer, Jones, Madeley, Hibbitt(E.Gray).
Att: 24,178
Rd 2 1st leg
Nov 13 v Napoli (h) 2-0 (2-0)
Charlton 2
Sprake; Reaney, Madeley, Bremner, Charlton, Hunter, O'Grady, Jones, Belfitt, Giles, Lorimer.
Att: 26,967

Rd 2 2nd leg
Nov 27 v Napoli (a) 0-2 (0-1) agg 2-2
Sprake; Reaney, Cooper, Bremner, Charlton, Hunter, O'Grady, Madeley, Jones, Giles, E.Gray.
Att: 15,000
Leeds won on toss of a disc
Rd 3 1st leg
Dec 18 v Hanover '96 (h) 5-1 (2-0)
O'Grady, Hunter, Lorimer 2, Charlton
Sprake; Reaney, Madeley, Bremner, Charlton, Hunter, O'Grady(Hibbitt), Lorimer, Jones, Giles, E.Gray.
Att: 25,162
Rd 3 2nd leg
Feb 4 v Hanover '96 (a) 2-1 (2-0)
Belfitt, Jones
Sprake; Reaney, Cooper, Bremner, Charlton, Hunter, O'Grady, Lorimer, Jones, Belfitt, E.Gray.
Att: 15,000
Rd 4 1st leg
Mar 5 v Ujpest Dozsa (h) 0-1 (0-0)
Sprake; Reaney, Madeley, Bremner, Charlton, Hunter, O'Grady, Belfitt(Lorimer), Jones, Giles, E.Gray.
Att: 30,906
Rd 4 2nd leg
Mar 19 v Ujpest Dozsa (a) 0-2 (0-0) agg 0-3
Sprake; Bates, Cooper, Bremner, Madeley, Hunter, Lorimer(Yorath), Belfitt, Jones(Hibbitt), Giles, E.Gray.
Att: 40,000

1970-71
Rd 1 1st leg
Sep 15 v Sarpsborg (a) 1-0 (0-0)
Lorimer
Sprake; Madeley, Cooper, Bremner, Kennedy, E.Gray, Lorimer, Belfitt, Jones, Bates, Hibbitt.
Att: 10,000
Rd 1 2nd leg
Sep 29 v Sarpsborg (h) 5-0 (1-0) agg 6-0
Charlton 2, Bremner 2, Lorimer
Sprake; Madeley, Cooper(Reaney), Bremner, Charlton, Hunter, Lorimer, Clarke, Belfitt, Bates, E.Gray.
Att: 19,283
Rd 2 1st leg
Oct 21 v Dynamo Dresden (h) 1-0 (0-0)
Lorimer
Harvey; Davey, Cooper, Bremner, Charlton, Hunter, Lorimer, Clarke, Jones, Belfitt(Galvin), Madeley.
Att: 21,292
Rd 2 2nd leg
Nov 4 v Dynamo Dresden (a) 1-2 (1-1) agg 2-2
Jones
Sprake; Davey, Madeley, Bremner, Charlton, Hunter, Lorimer, Clarke, Jones, Giles, Bates.
Att: 35,000
Leeds won on away-goals rule.
Rd 3 1st leg
Dec 2 v Sparta Prague (h) 6-0 (5-0)
Clarke, Bremner, Gray 2, Charlton, Chovanec(og)
Sprake; Madeley, Cooper, Bremner, Charlton, Hunter, Lorimer, Clarke, Belfitt(Reaney), Giles, E.Gray.
Att: 25,843

Rd 3 2nd leg
Dec 9 v Sparta Prague (a) 3-2 (3-0) agg 9-2
Gray, Clarke, Belfitt
Sprake(Harvey); Reaney, Cooper, Bremner, Madeley, Hunter(Yorath), Lorimer, Clarke, Belfitt, Bates, E.Gray.
Att: 30,000

Rd 4 1st leg
Mar 10 v Vitoria Setubal (h) 2-1 (1-1)
Lorimer, Giles(pen)
Harvey; Davey(Yorath), Reaney, Bates, Charlton, Hunter, Lorimer, Belfitt, Jones(Jordan), Giles, Madeley.
Att: 27,143

Rd 4 2nd leg
Mar 24 v Vitoria Setubal (a) 1-1 (1-0) agg 3-2
Lorimer
Harvey(Sprake); Reaney, Cooper, Bates, Charlton, Hunter, Lorimer, Clarke, Jones, Giles, Madeley.
Att: 30,000

Semi-Final 1st leg
Apr 14 v Liverpool (a) 1-0 (0-0)
Bremner
Sprake; Reaney(Davey), Cooper, Bremner, Charlton, Hunter, Bates, Clarke, Jones, Giles, Madeley.
Att: 52,877

Semi-Final 2nd leg
Apr 28 v Liverpool (h) 0-0 (0-0) agg 1-0
Sprake; Madeley, Cooper, Bremner, Charlton, Hunter, Bates, Clarke(Reaney), Jones(Jordan), Giles, E.Gray.
Att: 40,462

Final 1st leg
May 28 v Juventus (a) 2-2 (0-1)
Madeley, Bates
Sprake; Reaney, Cooper, Bremner, Charlton, Hunter, Lorimer, Clarke, Jones(Bates), Giles, Madeley.
Att: 45,000

Final 2nd leg
Jun 3 v Juventus (h) 1-1 (1-1) agg 3-3
Clarke
Sprake; Reaney, Cooper, Bremner, Charlton, Hunter, Lorimer, Clarke, Jones, Giles, Madeley(Bates).
Att: 42,483
Leeds won on away-goals rule.

1971-2
Rd 1 1st leg
Sep 15 v S.K. Lierse (a) 2-0 (1-0)
Galvin, Lorimer
Sprake; Reaney, Yorath, Bremner, Faulkner, Hunter, Lorimer, Galvin, Belfitt, Giles, Bates.
Att: 17,000
Rd 1 2nd leg
Sep 29 v S.K. Lierse (h) 0-4 (0-3) agg 2-4
Shaw(Sprake); Reaney, Cooper, Yorath, Faulkner, Madeley, Lorimer, Mann(Hunter), Belfitt, Bates, Galvin.
Att: 18,680

Play-off between first and last winners of the Inter-Cities Fairs Cup for retention trophy.
1971
22 Sep v Barcelona (a) 1-2 (0-0)
Jordan
Sprake; Reaney, Davey, Bremner, Charlton, Hunter, Lorimer, Jordan, Belfitt, Giles, Galvin.
Att: 35,000

1973-4
Rd 1 1st leg
Sep 19 v Stroemgodset (a) 1-1 (1-1)
Clarke
Sprake; Madeley, Cherry, Yorath, McQueen, F.T.Gray, Liddell, Clarke, Jones, Bates, E.Gray.
Att: 16,276
Rd 1 2nd leg
Oct 3 v Stroemgodset (h) 6-1 (3-1) agg 7-2
Clarke 2, Jones 2, Gray, Bates
Harvey; Reaney(O'Neill), Cherry, Bremner, Ellam, Yorath, Lorimer, Clarke(McGinley), Jones, Bates, F.T.Gray.
Att: 18,711
Rd 2 1st leg
Oct 24 v Hibernian (h) 0-0 (0-0)
Harvey; Cherry, Madeley, Bremner, Ellam, Yorath, Lorimer, Clarke, Jones(Jordan), Bates, F.T.Gray(O'Neill).
Att: 27,145
Rd 2 2nd leg
Nov 7 v Hibernian (a) 0-0 a.e.t. (0-0; 90mins 0-0) agg 0-0
Shaw(Letheran); Reaney, Cherry, Bremner, Ellam, Yorath, Lorimer, Clarke, Jordan, Bates, F.T.Gray.
Att: 36,051
Leeds won 5-4 on penalties.
Rd 3 1st leg
Nov 28 v Vitoria Setubal (h) 1-0 (0-0)
Cherry
Harvey; Reaney(Davey), Cherry, Bremner, McQueen, Hunter, Lorimer, Clarke, Jordan, Bates, Yorath(F.T.Gray).
Att: 14,196
Rd 3 2nd leg
Dec 12 v Vitoria Setubal (a) 1-3 (0-0) agg 2-3
Liddell
Harvey; Reaney, Cherry, Yorath, McQueen(Liddell), Ellam, Lorimer, Mann, Jordan, Hampton, F.T.Gray.
Att: 25,000

1979-80
Rd 1 1st leg
Sep 19 v Valetta (a) 4-0 (2-0)
Graham 3, Hart
Harvey; Hird, Hampton, Flynn, Hart, Madeley, E.Gray, Cherry, Hankin, Curtis, Graham(Harris).
Att: 18,000
Rd 1 2nd leg
Oct 3 v Valetta (h) 3-0 (1-0) agg 7-0
Curtis, Hankin, Hart
Lukic; Hird, Hampton, Flynn, Hart, Parkinson, Hamson, Cherry, Hankin, Curtis, Graham.
Att: 13,682

Rd 2 1st leg
Oct 24 v Uni Craiova (a) 0-2 (0-1)
Lukic; Hird, Stevenson, Flynn, Hart, Madeley, Harris(Hamson), Cherry, Hankin, Curtis, E.Gray.
Att: 40,000
Rd 2 2nd leg
Nov 7 v Uni Craiova (h) 0-2 (0-0) agg 0-4
Lukic; Cherry, Stevenson, Flynn, Hart, Madeley, E.Gray, Parkinson(Harris), Hankin, Curtis, Graham.
Att: 14,438

European Appearances and Scorers

European Cup

Appearances (possible 17 games): Madeley 17, Lorimer, 15, Bremner 14, Hunter 14, Reaney 14, Clarke 13, Giles 13, Cooper 10, Yorath 8(1), Jones 8, Jordan 8, Sprake 8, E.Gray 7(1), Charlton 7, McQueen 7, F.T.Gray 6, Stewart 5, Harvey 4(1), Bates 3(3), Cherry 2(1), Belfitt 1, Hibbitt 1, McKenzie 1, O'Grady 1, Galvin 0(1), Hampton 0(1), Harris 0(1).

Scorers: Jones 8, Lorimer 7, Bremner 6, Clarke 6, Giles, 4, McQueen 3, Belfitt 2, Hibbitt 2, Jordan 2, O'Grady 1, Yorath 1. Total 42.

European Cup-winners' Cup

Appearances (possible 9 games): Harvey 9, Hunter 9, Lorimer 9, Cherry 8, Reaney 8, Bremner 7, Giles 6(1), Jordan 6(1), Bates 6, Jones 6, Madeley 6, Clarke 5, Yorath 4(3), McQueen 2(1), Charlton 2, Ellam 2, E.Gray 2, F.T.Gray 1(1), Galvin 1.

Scorers: Jones 3, Jordan 3, Clarke 2, Lorimer 2, Bates 1, Cherry 1, Giles 1. Total 13.

UEFA/Inter-Cities Fairs Cup

(not including trophy play-off v Barcelona)

Appearances (possible 65 games): Bremner 55, Hunter 54(1), Reaney 51(3), Lorimer 49(1), Sprake 48(2). Madeley 47(1), Charlton 46, Giles 41, Cooper 38, E.Gray 30(1), Jones 28, Belfitt 22(2). O'Grady 19, Greenhoff 18(1), Bates 17(6), Bell 17, Clarke 15, Harvey 12(1), Cherry 10, Storrie 10, Yorath 8(3), Hibbitt 7(2), F.T.Gray 5(1), Johanneson 5(1), Curtis 4, Ellam 4, Flynn 4, Hankin 4, Hart 4, Jordan 3(3), Davey 3(2), Collins 3, Graham 3, Hampton 3, Hird 3, Lukic 3, McQueen 3, Peacock 3, Galvin 2(1), Faulkner 2, Mann 2, Parkinson 2, Shaw 2, Stevenson 2, Harris 1(2), Hamson 1(1), Liddell 1(1), Kennedy 1, O'Neill 0(2), Letheran 0(1), McGinley 0(1).

Scorers: Lorimer 21, Bremner 10, Charlton 10, Johanneson 8, Belfitt 6, Clarke 6, Giles 6, Greenhoff 6, Jones 6, E.Gray 5, Madeley 4, Graham 3, Bates 2, Cooper 2, Hart 2, O'Grady 2, Bell 1, Cherry 1, Curtis 1, Galvin 1, F.T. Gray 1, Hankin 1, Hunter 1, Liddell 1, Peacock 1, Storrie 1, opp.og.1. Total 110.

THE LEEDS CITY STORY

SOCCER was a late starter in the city of Leeds where the game of rugby was the dominant force in the late 19th century and early efforts to form a soccer base met with little success.

On Boxing Day 1877, administrators of the dribbling code from Sheffield, where soccer was extremely popular, took two teams, umpires and goalposts to Holbeck Recreation Ground in an attempt to convert the people of Leeds to their game. The experiment, although apparently well-received, had no lasting impact.

During the 1880s, a Leeds Association Football Club was formed and played for several seasons, including matches against Blackburn Rovers and Preston North End, but the club failed to loosen the tight grip which rugby had on the city's sporting public.

Although soccer was beginning to flourish in many parts of the country, Leeds in particular, and the West Yorkshire area in general, did not really take to the game on an organised basis until 1894. On 22 February that year, another club called Leeds AFC was formed at a meeting at the Cardigan Arms. Four days later, the West Yorkshire League was founded.

Leeds enjoyed a successful first season, winning the new league by eight points. They played at a ground in Harehills Lane, Roundhay, before moving to Headingley, next door to the famous cricket arena, where they shared the ground with Leeds Rugby Club.

A further move took Leeds AFC to the Meanwood Ground but they soon returned to Headingley — and were quickly in trouble. Directors of the Leeds Cricket, Football and Athletic Club, which owned the Headingley ground, decided to abandon soccer unless Leeds AFC bowed to an ultimatum.

The soccer club, now members of the Yorkshire League, had struggled to attract large attendances and were told to come up with a scheme which would enable them to meet their expenses from gate receipts. At the club's annual meeting on 22 June 1898, only three people turned up to discuss the problem and the soccer section effectively collapsed.

Rugby's popularity, especially the Northern Union — forerunner of today's Rugby League — looked unshakable in Leeds, yet across the other side of the city, one club more than any other was seen as soccer's standard bearer there — Hunslet FC.

Hunslet had been formed in October 1899, by men working in the city's steelworks. Nicknamed 'The Twinklers', Hunslet indeed shone brightly, winning the West Yorkshire Cup four times and reaching the FA Amateur Cup quarter-finals twice, including a famous victory over the all-powerful Old Etonians.

With the West Yorkshire League maintaining its progress, more local teams sprang up and Hunslet, although regarded as the city's premier club, had difficulty in finding a ground of their own.

In 1895, they left the Wellington Ground in Low Road to move to the Laburnum Ground, off Dewsbury Road, before switching to Parkside where they shared facilities with Hunslet Rugby Club. Hunslet FC were always under pressure to move again and

eventually they went under, shortly after the turn of the century, to deliver another blow to the local soccer fraternity.

Undaunted, the Hunslet committee and supporters decided that the city of Leeds could support a League club and out of that conviction came the birth of Leeds City FC who entered the West Yorkshire League for the 1904-05 season. Even then, the new club like their predecessors had no permanent playing base.

Experimental teams were fielded, the public response was generally good, and the problem of a new home was solved when Holbeck Rugby Club disbanded after losing a promotion play-off against St Helens which would have put them in the First Division of the Northern Union.

Holbeck had used a ground at Elland Road and in October 1904, Leeds City FC became its new tenants.

Leeds was the biggest city in England without a premier soccer club but the new City officials were confident that they would gain admission to the Football League, bearing in mind that League officials were anxious to extend their sphere of influence.

In April 1905, the first Leeds City limited company was floated with capital of 10,000 £1 shares. Three men held the majority of those shares: Local clothier Mr Norris Hepworth who became the club's first chairman; Mr Ralph Younger, landlord of the Old Peacock Hotel close to the Elland Road ground; and Mr A.W. Pullin, better known as 'Old Ebor', a *Yorkshire Evening Post* sports journalist. On 5 June, the club was officially formed into a limited liability company.

Gilbert Gillies, then manager of Chesterfield, was tempted to Elland Road as secretary-manager of Leeds City and when the Football League extended its Second Division to 20 clubs, the Leeds outfit polled most votes — 25 — to gain election along with Chelsea, Hull City, Clapton Orient and Stockport County. City kicked-off with a 1-0 defeat at Bradford City, whilst the Reserves entertained Nottingham Forest Reserves in a Midland League fixture at Elland Road. City made a highly satisfactory entrance to League soccer, finishing sixth in Division Two without ever finding real consistency.

More significant was the effect the new League club was having on the attendances at Headingley where Leeds RL's average 'gate' nosedived from 9,022 to 5,632 in Leeds City's first season. At last rugby's monopoly was broken as soccer attracted new supporters.

City slumped to tenth place in 1906-07, largely due to poor away form, although the season did mark the emergence of the club's most notable player, centre-forward Billy McLeod who signed from Lincoln City in November 1906. Despite McLeod's goals and the signing of several Irish stars, City made little impact in either Division Two or the FA Cup, although they still attracted good attendances.

By 1910, a club called Leeds United — no relation to today's club — had been formed and was based in Kirkstall. The club played in the Yorkshire Combination League but soon folded.

Running a Football League club meant severe financial strain on the Leeds City board and in September 1910 shareholders were asked to take up debentures worth £4,000 which, together with £8,000 guaranteed by some directors, would secure the club's liabilities and provide much-needed working capital. The shareholders formed a committee to liase with the directors on financial matters.

During this time, Frank Scott-Walford had taken over as secretary-manager from Gillies. In 1912, Scott-Walford quit due to failing health and the pressures of trying to cope with the club's increasing cash problems. His resignation came after City were forced to apply for re-election following a terrible season.

Leeds City reached another low ebb when the bank announced that it was going to

Leeds City 1905-06. Back row (l to r): R. Younger (director), R.S. Kirk (director), Morgan, Whittaker (director), Dooley, McDonald, Austin, Walker, Singleton, R.M. Dow (director), G. Swift (trainer). Middle: G. Gillies (secretary-manager), Parnell, Watson, Hargraves, Ray, Morris, Clay, O. Tordoff (director). Third row: 'The City Dog', Stringfellow, Drain, Henderson.

call in the club's £7,000 overdraft, a move which would effectively put City out of business. Hepworth poured in more cash and appointed Mr Tom Coombes as Receiver. Coombes was to run City's affairs for the next three years as the club lurched from one financial crisis to another.

The extent of Hepworth's generosity was revealed at a public meeting at the Grand Central Hotel in April 1912. The club's major benefactor had spent the then huge sum of £15,000 on trying to keep City afloat.

An extraordinary general meeting at the Salem Hall, called to try and sort out the whole miserable mess, revealed that total liabilities were £15,782, total losses since the club's formation were £11,321, and assets stood at £7,084. The meeting agreed that the company should be wound up and that Coombes should run the club.

At one stage, Leeds Cricket, Football and Athletic Club offered to take over Leeds City FC and use Headingley to stage soccer — quite ironic considering the demise of Leeds AFC — but the proposal came to nought. By this time, Headingley had already staged two FA Amateur Cup Finals.

Into this monetary minefield stepped City's new manager, Herbert Chapman, who had achieved much at his previous club, Northampton Town. Chapman campaigned vigorously to keep City in the League and on 4 June, they were re-elected with 33 votes. Lincoln City (27 votes) replaced Gainsborough Trinity who managed only nine votes.

The 1912-13 season began with renewed optimism and Chapman's team made a useful start, but in October the club found themselves in hot water with the Football League. During his team-building that summer, Chapman had signed three newcomers — Billy Scott, George Law and Evelyn Lintott — agreeing to pay each of them the full year's wage of £208 to the end of the following April. But two months had already elapsed since the end of their previous contracts. In effect, the players were getting

James Tildesley (left), City's full-back who played against Sunderland in the FA Cup in 1910 when the only goal of the game was scored by George Holley, father of Tom. Hugh Roberts (right) was a City winger on the brink of Welsh international honours.

more than the permitted wage of £4 per week.

Aston Villa had fallen foul of the League for the same offence and when their case came to light, City realised that they had unwittingly breached the rules and reported themselves.

The League were swift to act and City were fined £125 plus expenses and the players were ordered to return the excess payments.

Despite this brush with authority, Chapman proved an inspirational manager and City finished sixth in his first season, with McLeod netting 27 League goals out of a club record of 70 for the season. To cap a fine season, City reported a £400 profit.

The following season, Leeds City came within two points of promotion, thanks to quite brilliant form at Elland Road where they set a club League record by thrashing Nottingham Forest 8-0. Large crowds rolled up to see Ivan Sharpe's wing-craft creating goals for the mercurial McLeod, whilst goalkeeper Tony Hogg proved an exciting discovery. Two goals in the final two minutes of the FA Cup match against powerful West Brom cost City a deserved replay.

The club looked in good shape and in August 1914, a syndicate of Leeds sportsmen, headed by Mr Joseph Connor, president of the West Riding FA, announced that they had offered to run the club. Their offer of £1,000 down and an annual rent of £250 for Elland Road was accepted by Coombes.

City were confident of promotion in 1914-15 but their optimism was not justified as they slipped to 15th place in the final season before the League closed down for the

Leeds City 1909-10. back row (l to r): Chapman (trainer), Affleck, Hogg, Bromage, Naisby, Morris, Dougal, McGowan, Thrupp (asst trainer). Middle: Beren, McAllister, White, Frank Scott-Walford (manager), Watson, Gemmill, Croot. Front: Hamilton, Burnett, Halligan, Roberts, Mulholland, Bridgett.

war.

When the League programme proper resumed in 1919, Chapman's men made a useful start to the season, with 10 points from eight games, when Leeds City Football Club was suspended and eventually expelled after an astonishing scandal involving alleged illegal payments to players during the war.

England forwards Charlie Buchan of Sunderland (left) and Fanny Walden (Spurs) were two players who guested for Leeds City in World War One.

LEEDS CITY'S FIRST SEASON: 1904-05

LEEDS City spent the 1904-05 season in the West Yorkshire League before gaining Football League status.

Their first competitive game was at Scatcherd Lane, Morley, on 1 September when the newly-formed City team struggled to a 2-2 draw.

City's early home games were played at Hunslet, on the Wellington Ground in Low Road, before the club clinched the move to Elland Road in mid-October.

West Yorkshire League fixtures were treated with little respect after City decided to arrange a series of friendly games against Football League opponents midway through the season. Several West Yorkshire League games were called off as City entertained top sides like Sheffield United, Preston North End and Derby County. Sometimes the friendlies and the league fixtures were played on the same day with a weaker City 'reserve' team fulfilling the League games.

Because Elland Road was used to host many of the friendlies, City often waived ground advantage in the league and ended up playing more games away than at home.

Inevitably a backlog of league fixtures developed and in a frantic effort to catch up, City sometimes played two league games a day, but at the end of the season they had still failed to complete their 26-match programme. In fact, only five of the 14 competing clubs managed to finish all their fixtures, including Bradford City Reserves, who nevertheless finished champions with 43 points.

Many players were invited to Elland Road to play for City, but very few were kept on for the following campaign. Some famous names appeared for City in the bigger friendly games, including Tom Morren (Sheffield United) and Fred Spiksley (Sheffield Wednesday), both England internationals, but neither were retained.

West Yorkshire League 1904-05

1904	
1 Sep (a) Morley	2-2
3 Sep (h*) Altofts	1-2
10 Sep (a) Elland Ramdonians	1-2
24 Sep (a) Huddersfield	3-1
8 Oct (a) Mirfield	2-1
22 Oct (a) Starbeck	1-1
5 Nov (a) Rothwell White Rose	1-4
19 Nov (h) Heckmondwike	0-3
26 Nov (a) Beeston Hill Parish Church	0-3
3 Dec (h) Oulton	2-2
10 Dec (h) Bradford C Res	1-5
17 Dec (h) Rothwell White Rose	1-0
24 Dec (a) Morley	0-4
31 Dec (a) Altofts	2-4
1905	
28 Jan (a) Dewsbury & Savile	0-0
11 Mar (a) Elland Ramdonians	0-4
18 Mar (a) Beeston Hill Parish Church	5-1
18 Mar (h) Heckmondwike	1-3
12 Apr (h) Upper Armley Christ Church	2-2
22 Apr (a) Bradford C Res	1-1
24 Apr (h) Mirfield	1-0
25 Apr (h) Huddersfield	1-0
25 Apr (a) Upper Armley Christ Church	4-1

**at Wellington Ground, Low Road, Hunslet*

Record:	P	W	D	L	F	A	Pts
	24	7	7	10	33	47	21

The fixtures against Dewsbury (h) and Oulton (a) were not played. The Dewsbury game was cancelled because of an outbreak of smallpox in the Dewsbury area.

City played only 23 of their 26 West Yorkshire League fixtures but it is believed that their match against Starbeck in the Leeds Hospital Cup second round on 14 January doubled as a league fixture — something which was not uncommon at the turn of the century — in an effort to clear the fixture backlog. The City-Starbeck result was 1-1 after 90 minutes.

FA Cup

Qualifying round 17 Sep (a) Rockingham Coll	1-3

West Yorkshire Cup

1st rd 7 Jan (a) Bradford C Res	2-3

Leeds Hospital Cup

1st rd 12 Nov (h) Altofts	3-1
2nd rd 14 Jan (h) Starbeck (a.e.t)	2-1
3rd rd 11 Feb (a) Upper Armley C Church	1-2

Friendlies

5 Sep (h*) Bradford C	0-3
1 Oct (a) Morley	1-1
15 Oct (h) Hull C	0-2
29 Oct (h) Harrogate Cor	5-1
26 Nov (h) Burton U	7-2
10 Dec (a) Grimsby T	0-8
24 Dec (a) Hull C	2-3
21 Jan (h) Darlington	3-1
4 Feb (h) W.B.A.	0-5
18 Feb (h) Sheffield U	2-2
25 Feb (h) Leicester F	1-5
4 Mar (h) Hull C	2-5
11 Mar (h) Lincoln C	1-3
25 Mar (h) Derby C	1-2
1 Apr (h) Preston N E	1-4
29 Apr (h) Barnsley	4-3

**at Wellington Ground, Low Road, Hunslet*

England international Fred Spiksley (right) turned out for Leeds City in their first season.

1905-06

1	Sep	2	(a)	Bradford C	L 0-1	(0-0)		15,000
2		9	(h)	West Brom A	L 0-2	(0-0)		6,802
3		11	(h)	Lincoln C	D 2-2	(1-1)	Drain 2	3,000
4		16	(a)	Leicester F	W 1-0	(1-0)	Singleton	5,000
5		23	(h)	Hull C	W 3-1	(1-1)	Morris R 2, Hargraves	13,654
6		30	(a)	Lincoln C	W 2-1	(1-1)	Parnell(pen), Hargraves	3,000
7	Oct	14	(a)	Burslem P.Vale	L 0-2	(0-0)		1,500
8		21	(h)	Barnsley	W 3-2	(1-2)	Morris R, Hargraves, Stacey(og)	12,000
9	Nov	11	(h)	Grimsby T	W 3-0	(2-0)	Hargraves 2, Stringfellow	7,000
10		13	(a)	Burton U	D 1-1	(0-0)	Parnell	1,500
11		25	(h)	Chelsea	D 0-0	(0-0)		20,000
12	Dec	2	(a)	Gainsborough T	L 1-4	(1-1)	Watson	2,000
13		9	(h)	Bristol C	D 1-1	(0-1)	Morgan	15,000
14		23	(h)	Glossop	W 1-0	(1-0)	Hargraves	9,000
15		26	(a)	Stockport C	L 1-2	(1-1)	Singleton	5,000
16		30	(h)	Bradford C	L 0-2	(0-0)		22,000
17	Jan	1	(a)	Blackpool	W 3-0	(2-0)	Morris R, Wilson, Singleton	3,000
18		6	(a)	West Brom A	L 1-2	(1-1)	Wilson	2,553
19		15	(a)	Manchester U	W 3-0	(1-0)	Watson, Wilson, Singleton	6,000
20		20	(h)	Leicester F	W 4-1	(1-0)	Murray(pen, Drain, Watson, Hargraves	8,000
21		27	(a)	Hull C	D 0-0	(0-0)		10,000
22	Feb	3	(h)	Burnley	D 1-1	(0-1)	Watson	7,129
23		10	(a)	Chesterfield	W 2-0	(0-0)	Morris R, Singleton	4,000
24		17	(h)	Burslem P.Vale	W 3-1	(1-0)	Wilson, Hargraves, Parnell	9,000
25		24	(a)	Barnsley	L 0-3	(0-1)		5,000
26		27	(h)	Chesterfield	W 3-0	(3-0)	Wilson 2, Murray(pen)	2,000
27	Mar	3	(h)	Clapton O	W 6-1	(3-0)	Wilson 4, Hargraves, Parnell	8,000
28		10	(a)	Burnley	L 3-4	(1-3)	Wilson 2, Singleton	5,000
29		17	(a)	Grimsby T	D 1-1	(0-1)	Murray	3,000
30		24	(h)	Burton U	W 2-1	(1-1)	Watson, Singleton	5,000
31		29	(a)	Clapton O	D 0-0	(0-0)		1,000
32		31	(a)	Chelsea	L 0-4	(0-2)		15,000
33	Apr	7	(h)	Gainsborough T	W 1-0	(0-0)	Hargraves	12,000
34		13	(h)	Stockport C	D 1-1	(1-0)	Lavery	10,000
35		14	(a)	Bristol C	L 0-2	(0-0)		12,000
36		16	(h)	Blackpool	W 3-0	(1-0)	Hargraves 2, Watson	10,000
37		21	(h)	Manchester U	L 1-3	(1-1)	Lavery	10,000
38		28	(a)	Glossop	W 2-1	(2-0)	Parnell, Wilson	1,500

P	W	D	L	F	A	W	D	L	F	A	Pts	Pos	Div	Attendance
38	11	5	3	38	19	6	4	9	21	28	43	6th	2	Goals

FA Cup

P1	Oct	7	(h)	Morley	W	11-0
P2		28	(h)	Mexborough	D	1-1
R	Nov	2	(a)	Mexborough	D	1-1
R		6	(h)	Mexborough	W	3-1
P3		22	(a)	Hull C	D	1-1
R		29	(h)	Hull C	L	1-2

1906-07

1	Sep	1	(h)	Bradford C	D 1-1 (0-1)	Lavery	20,000
2		8	(a)	West Brom A	L 0-5 (0-2)		15,504
3		10	(h)	Lincoln C	D 1-1 (0-1)	Cubberley	5,000
4		15	(h)	Leicester F	D 1-1 (1-1)	Jefferson	11,000
5		22	(a)	Nottingham F	L 0-3 (0-1)		5,000
6		29	(a)	Lincoln C	D 1-1 (0-0)	Jefferson	4,000
7	Oct	6	(a)	Burton U	W 2-0 (1-0)	Lavery, Watson	3,000
8		13	(h)	Grimsby T	W 4-3 (2-2)	Watson 2, Murray D(pen), Lavery	10,000
9		20	(a)	Burslem P.Vale	W 2-1 (0-0)	Lavery, Parnell	4,000
10		27	(h)	Burnley	L 0-1 (0-0)		14,000
11	Nov	3	(a)	Chesterfield	L 0-1 (0-0)		3,000
12		10	(a)	Barnsley	L 0-3 (0-0)		4,000
13		17	(h)	Chelsea	L 0-1 (0-1)		8,000
14		24	(a)	Wolves	L 2-3 (2-1)	Lavery, Murray D(pen)	4,500
15	Dec	1	(h)	Clapton O	W 3-2 (3-1)	Watson, Parnell, McLeod	10,000
16		5	(a)	Blackpool	L 0-1 (0-0)		2,000
17		8	(a)	Gainsborough T	L 0-1 (0-1)		3,000
18		15	(h)	Stockport C	W 6-1 (3-1)	McLeod, Lavery 3, Watson 2	8,000
19		22	(a)	Hull C	L 1-2 (0-1)	Lavery	10,000
20		29	(a)	Bradford C	D 2-2 (1-1)	McLeod, Wilson TC	17,000
21	Jan	1	(a)	Glossop	L 0-2 (0-0)		1,000
22		5	(h)	West Brom A	W 3-2 (0-2)	McLeod 2, Jefferson	14,000
23		19	(a)	Leicester F	D 2-2 (0-1)	McLeod, Kirk	8,000
24		26	(h)	Nottingham F	L 1-4 (0-3)	McLeod	14,000
25	Feb	2	(h)	Blackpool	D 1-1 (1-1)	Jefferson	7,000
26		9	(h)	Burton U	W 3-1 (1-1)	McLeod 2, Parnell	7,000
27		16	(a)	Grimsby T	L 0-4 (0-2)		4,000
28		23	(h)	Burslem P.Vale	W 2-0 (1-0)	Parnell, Watson	7,000
29	Mar	2	(a)	Burnley	W 2-1 (0-0)	Harwood, Wilson TC	5,000
30		9	(h)	Chesterfield	W 1-0 (0-0)	McLeod	10,500
31		16	(h)	Barnsley	W 2-1 (0-1)	McLeod, Watson	14,000
32		23	(a)	Chelsea	L 0-2 (0-1)		25,000
33		30	(h)	Wolves	W 2-0 (0-0)	Watson, Cubberley	15,000
34	Apr	1	(h)	Glossop	L 1-4 (0-0)	McEwan(og)	8,000
35		6	(a)	Clapton O	D 1-1 (1-0)	Lavery	6,000
36		13	(h)	Gainsborough T	W 4-0 (3-0)	Cubberley, Lavery 2, McLeod	3,000
37		20	(a)	Stockport C	D 2-2 (1-1)	Kennedy, McLeod	3,000
38		27	(h)	Hull C	D 2-2 (2-2)	McLeod 2	7,000

P	W	D	L	F	A	W	D	L	F	A	Pts	Pos	Div	
38	10	5	4	38	26	3	5	11	17	37	46	10th	2	Appearances
														Goals

FA Cup

R1	Jan	12	(a)	Bristol C	L 1-4

1907-08

1	Sep	2	(h)	Glossop	W 2-1 (0-1)	Lavery, Tustin(og)	4,000
2		7	(a)	Leicester F	D 2-2 (0-0)	Watson, McLeod	10,000
3		9	(h)	Clapton O	W 5-2 (4-0)	Watson 2, Croot, Lavery 2	6,000
4		14	(a)	Blackpool	W 3-2 (2-1)	Watson, Lavery, Parnell	6,000
5		21	(a)	Stoke	L 1-2 (1-1)	Parnell	10,000
6		28	(h)	West Brom A	W 1-0 (1-0)	McLeod	24,000
7	Oct	5	(a)	Bradford C	L 0-5 (0-2)		27,000
8		12	(h)	Hull C	W 3-2 (1-1)	McLeod 2, Watson	15,000
9		19	(a)	Derby C	L 1-6 (1-3)	Atkin(og)	10,000
10		26	(h)	Lincoln C	W 2-1 (2-1)	Parnell, McLeod	10,000
11	Nov	2	(a)	Fulham	L 0-2 (0-1)		20,000
12		9	(h)	Barnsley	D 1-1 (1-1)	McLeod	11,000
13		16	(a)	Chesterfield	L 3-4 (2-0)	Thomas 2, Parnell	4,000
14		23	(h)	Burnley	D 2-2 (1-0)	Croot, McLeod	7,000
15		30	(a)	Oldham A	L 2-4 (1-1)	McLeod, Gemmell	8,000
16	Dec	14	(h)	Grimsby T	W 4-1 (1-0)	McLeod, Croot 2, Murray(pen)	5,000
17		21	(a)	Wolves	L 0-2 (0-1)		5,000
18		25	(a)	Stockport C	L 1-2 (1-1)	McLeod	8,000
19		28	(h)	Gainsborough T	D 0-0 (0-0)		8,000
20	Jan	1	(a)	Glossop	W 2-0 (1-0)	Croot, McLeod	2,000
21		4	(h)	Leicester F	D 0-0 (0-0)		10,000
22		18	(h)	Stoke	L 0-1 (0-1)		10,000
23		25	(a)	West Brom A	L 0-1 (0-0)		8,000
24	Feb	1	(h)	Bradford C	L 0-1 (0-1)		35,000
25		8	(a)	Hull C	L 1-4 (0-3)	McLeod	9,000
26		15	(h)	Derby C	W 5-1 (2-1)	Murray(pen), Croot, Lavery, McLeod 2	8,000
27		22	(a)	Lincoln C	L 0-5 (0-3)		1,000
28		29	(h)	Fulham	L 0-1 (0-0)		10,000
29	Mar	7	(a)	Barnsley	W 3-1 (2-1)	Jefferson, McLeod, Croot	5,000
30		14	(h)	Chesterfield	D 0-0 (0-0)		6,000
31		21	(a)	Burnley	L 0-1 (0-1)		7,000
32		28	(h)	Oldham A	L 1-2 (1-1)	Parnell	15,000
33	Apr	4	(a)	Clapton O	D 0-0 (0-0)		8,000
34		11	(a)	Grimsby T	L 0-2 (0-0)		6,000
35		17	(h)	Stockport C	W 3-0 (1-0)	Gemmell, McLeod(pen), Croot	12,000
36		18	(h)	Wolves	W 3-1 (0-1)	Parnell, Gemmell, Watson	10,000
37		20	(h)	Blackpool	D 1-1 (1-1)	Lavery	7,000
38		22	(a)	Gainsborough T	L 1-2 (1-0)	McLeod	3,500

P	W	D	L	F	A	W	D	L	F	A	Pts	Pos	Div	
38	9	6	4	33	18	3	2	14	20	47	32	12th	2	Appearances
														Goals

FA Cup

Jan	11	(a)	Oldham A	L 1-2

1908-09

1	Sep 5	(h)	Tottenham H	W 1-0	(0-0)	Rodger	20,000
2	7	(h)	Clapton O	D 0-0	(0-0)		8,000
3	12	(h)	Hull C	W 2-0	(1-0)	Rodger, Bowman	12,000
4	14	(h)	Barnsley	W 2-0	(1-0)	McLeod 2	8,000
5	19	(h)	Derby C	L 2-5	(2-2)	McLeod 2(1 pen)	20,000
6	26	(a)	Blackpool	L 0-1	(0-1)		5,000
7	Oct 3	(a)	Chesterfield	L 0-2	(0-0)		7,000
8	10	(a)	Glossop	D 0-0	(0-0)		4,000
9	17	(h)	Stockport C	W 2-1	(2-1)	McLeod, Molyneux(og)	8,500
10	24	(a)	West Brom A	L 1-2	(1-2)	McLeod	13,554
11	31	(h)	Birmingham	W 2-0	(1-0)	McLeod, Rodger	15,000
12	Nov 7	(a)	Gainsborough T	D 1-1	(1-1)	McLeod	4,000
13	14	(h)	Grimsby T	W 4-1	(2-1)	Gemmell 2, McLeod 2	8,000
14	21	(a)	Fulham	W 1-0	(0-0)	McLeod	18,000
15	28	(h)	Burnley	D 1-1	(1-0)	Bowman	14,000
16	Dec 12	(h)	Wolves	W 5-2	(3-0)	McLeod, Gemmell 3, Guy	14,000
17	19	(a)	Oldham A	L 0-6	(0-4)		8,000
18	25	(a)	Bolton W	L 0-2	(0-1)		19,400
19	26	(h)	Bolton W	L 1-2	(1-1)	Joynes	15,000
20	Jan 1	(a)	Barnsley	L 1-2	(1-2)	Guy	6,500
21	2	(a)	Tottenham H	L 0-3	(0-2)		16,000
22	9	(a)	Hull C	L 1-4	(0-3)	McLeod	7,000
23	23	(a)	Derby C	L 1-5	(0-3)	Bowman	7,000
24	30	(h)	Blackpool	W 1-0	(1-0)	Bowman	8,000
25	Feb 13	(h)	Glossop	W 3-1	(1-1)	Croot, Burnett, Gemmell	10,000
26	20	(a)	Stockport C	L 0-1	(0-0)		6,000
27	27	(h)	West Brom A	D 1-1	(1-1)	McLeod	12,000
28	Mar 13	(h)	Gainsborough T	L 0-2	(0-1)		7,000
29	20	(a)	Grimsby T	W 1-0	(0-0)	Gemmell	5,500
30	27	(h)	Fulham	W 2-0	(1-0)	Bowman, Guy	10,000
31	Apr 3	(a)	Burnley	D 0-0	(0-0)		5,000
32	9	(h)	Chesterfield	W 3-0	(2-0)	Rodger, Gemmell, Bowman	10,000
33	10	(h)	Bradford	L 0-3	(0-2)		11,000
34	12	(a)	Birmingham	L 0-1	(0-1)		3,000
35	13	(a)	Clapton O	D 0-0	(0-0)		3,000
36	17	(a)	Wolves	L 1-2	(0-1)	McLeod	7,000
37	24	(h)	Oldham A	W 3-0	(2-0)	Burnett, Croot, Dougal	4,500
38	27	(a)	Bradford	L 0-2	(0-2)		6,000

P	W	D	L	F	A	W	D	L	F	A	Pts	Pos	Div	
38	12	3	4	35	19	2	4	13	8	34	35	12th	2	Appearances
														Goals

FA Cup

R1	Jan 16	(a)	Oldham A	D 1-1	
R	20	(h)	Oldham A	W 2-0	
R2	Feb 6	(h)	West Ham U	D 1-1	
R	11	(a)	West Ham U	L 1-2	a.e.t.

1909-10

1	Sep	1	(h)	Lincoln C	W 5-0 (2-0)	Gemmell 2, Halligan 2, Morris	6,000
2		4	(a)	Hull C	L 1-3 (0-2)	Halligan	10,000
3		11	(h)	Derby C	W 2-1 (1-1)	Croot, Halligan	12,000
4		18	(a)	Stockport C	D 0-0 (0-0)		7,000
5		25	(h)	Glossop	L 1-2 (0-2)	McLeod	12,000
6	Oct	2	(a)	Birmingham	W 2-1 (2-0)	Halligan 2	14,000
7		9	(h)	West Brom A	L 0-1 (0-0)		7,500
8		16	(a)	Oldham A	L 1-2 (0-1)	Halligan	10,000
9		23	(h)	Barnsley	L 0-7 (0-3)		8,000
10		30	(a)	Fulham	L 1-5 (0-3)	Halligan	14,000
11	Nov	6	(h)	Burnley	W 1-0 (0-0)	Halligan	7,000
12		13	(h)	Bradford	L 2-3 (1-3)	McLeod 2	10,000
13		20	(a)	Wolves	L 0-5 (0-2)		5,500
14		27	(h)	Gainsborough T	D 0-0 (0-0)		3,000
15	Dec	4	(a)	Grimsby T	L 1-3 (0-1)	Halligan	3,000
16		11	(h)	Manchester C	L 1-3 (1-3)	McLeod	5,000
17		18	(a)	Leicester F	L 2-6 (1-2)	McLeod, Halligan	12,000
18		25	(h)	Clapton O	W 2-1 (1-1)	Roberts, McLeod	6,000
19		27	(h)	Blackpool	W 3-2 (2-1)	McLeod, Roberts 2	10,000
20		28	(a)	Lincoln C	D 0-0 (0-0)		8,000
21	Jan	1	(a)	Blackpool	L 1-3 (0-1)	Halligan	4,000
22		8	(h)	Hull C	D 1-1 (0-1)	Gemmell	10,000
23		22	(a)	Derby C	L 0-1 (0-1)		7,000
24	Feb	5	(a)	Glossop	L 1-2 (1-1)	Roberts	1,000
25		12	(h)	Birmingham	W 2-1 (1-0)	Roberts, Croot	10,000
26		26	(h)	Oldham A	L 3-5 (1-2)	McLeod, Mulholland, Croot(pen)	6,000
27	Mar	5	(h)	Stockport C	L 0-2 (0-1)		5,000
28		7	(a)	West Brom A	L 1-3 (0-1)	McLeod	6,800
29		12	(h)	Fulham	D 2-2 (1-1)	Croot 2(1 pen)	4,000
30		17	(a)	Barnsley	D 1-1 (1-1)	McLeod	2,000
31		19	(a)	Burnley	L 0-3 (0-0)		4,000
32		26	(a)	Bradford	L 2-4 (0-3)	Croot(pen), McLeod	12,000
33		28	(a)	Clapton O	W 2-0 (1-0)	McLeod 2	7,000
34	Apr	2	(h)	Wolves	W 1-0 (1-0)	McLeod	5,000
35		9	(a)	Gainsborough T	L 0-2 (0-1)		3,000
36		16	(h)	Grimsby T	W 3-1 (2-0)	Croot 2(1 pen), McLeod	5,000
37		23	(a)	Manchester C	L 0-3 (0-3)		15,000
38		30	(h)	Leicester F	D 1-1 (0-0)	McLeod	2,000

P	W	D	L	F	A	W	D	L	F	A	Pts	Pos	Div	
38	8	4	7	30	33	2	3	14	16	47	27	17th	2	Appearances
														Goals

FA Cup

R1	Jan	15	(a)	Sunderland	L 0-1

1910-11

1	Sep	3	(h)	Blackpool	L 1-2	(0-0)	Enright	12,000
2		10	(a)	Glossop	L 1-2	(0-0)	Enright	8,000
3		17	(h)	Lincoln C	L 0-1	(0-0)		8,000
4		24	(a)	Huddersfield T	L 2-3	(1-2)	Croot(pen), McLeod	7,500
5	Oct	1	(h)	Birmingham	D 1-1	(1-0)	Gillespie	8,000
6		8	(a)	West Brom A	L 0-2	(0-2)		10,000
7		15	(h)	Hull C	W 1-0	(0-0)	Gillespie	8,000
8		22	(a)	Fulham	L 1-2	(1-1)	Gillespie	11,000
9		29	(h)	Bradford	W 2-0	(1-0)	McLeod, Gillespie	13,000
10	Nov	5	(a)	Burnley	L 1-4	(1-2)	McLeod	8,000
11		12	(h)	Gainsborough T	W 4-0	(2-0)	Enright, Gillespie 2, McLeod	5,000
12		19	(a)	Bolton W	L 0-3	(0-0)		10,000
13		26	(a)	Stockport C	W 4-0	(2-0)	Gillespie 2, McLeod, Bridgett	4,000
14	Dec	3	(h)	Derby C	W 3-2	(1-1)	Morris, Roberts 2	10,000
15		10	(a)	Barnsley	L 0-4	(0-1)		4,000
16		17	(h)	Leicester F	L 2-3	(0-1)	Enright, Morris	5,000
17		24	(a)	Wolves	L 1-3	(1-3)	Gillespie	6,000
18		26	(h)	Chelsea	D 3-3	(1-2)	Roberts, Croot, McLeod	18,000
19		27	(h)	Clapton O	W 1-0	(1-0)	Mulholland	10,000
20		31	(a)	Blackpool	W 2-1	(2-1)	McLeod, Bridgett	1,000
21	Jan	7	(h)	Glossop	L 0-2	(0-1)		10,000
22		21	(a)	Lincoln C	D 1-1	(0-1)	Enright	5,000
23		28	(h)	Huddersfield T	W 5-2	(2-1)	Croot 2(1 pen), McLeod 2, Mulholland	10,000
24	Feb	4	(a)	Birmingham	L 1-2	(1-0)	McLeod	15,000
25		11	(h)	West Brom A	W 3-1	(2-0)	McLeod, Mulholland, Enright	10,700
26		18	(a)	Hull C	D 1-1	(1-0)	Enright	6,000
27		25	(h)	Fulham	W 3-1	(1-1)	Croot(pen), Enright, Mulholland	6,000
28	Mar	4	(a)	Bradford	W 2-0	(1-0)	Croot(pen), Mulholland	12,000
29		18	(a)	Gainsborough T	W 2-1	(0-1)	Enright, Roberts	4,000
30		25	(h)	Bolton W	W 1-0	(1-0)	Mulholland	15,000
31		27	(h)	Burnley	D 0-0	(0-0)		5,500
32	Apr	1	(h)	Stockport C	W 4-0	(2-0)	McLeod 2, Mulholland 2	9,000
33		8	(a)	Derby C	D 2-2	(2-0)	Croot(pen), Mulholland	5,000
34		14	(a)	Chelsea	L 1-4	(0-1)	McLeod	50,000
35		15	(h)	Barnsley	D 0-0	(0-0)		10,000
36		17	(a)	Clapton O	L 0-1	(0-0)		6,000
37		22	(a)	Leicester F	L 1-2	(0-0)	Croot	5,000
38		29	(h)	Wolves	W 1-0	(0-0)	Enright	6,000

P	W	D	L	F	A	W	D	L	F	A	Pts	Pos	Div	
38	11	4	4	35	18	4	3	12	23	38	37	11th	2	Appearances
														Goals

FA Cup

R1	Jan	14	(h)	Brighton	L 1-3

1911-12

1	Sep	2	(a)	Nottingham F	L 1-2 (1-2)	McLeod	10,000
2		4	(a)	Burnley	L 2-4 (1-2)	McLeod, Enright	15,000
3		9	(h)	Chelsea	D 0-0 (0-0)		15,000
4		16	(a)	Clapton O	L 1-2 (0-1)	McLeod	13,000
5		23	(h)	Bristol C	W 3-1 (1-1)	Croot,, Enright, McLeod	10,000
6		30	(a)	Birmingham	L 3-4 (2-2)	Enright, Roberts, Croot	10,000
7	Oct	7	(h)	Huddersfield T	W 2-0 (1-0)	McLeod, Enright	12,000
8		14	(a)	Blackpool	L 0-3 (0-2)		4,000
9		21	(h)	Glossop	W 2-1 (1-1)	Mulholland, Croot	6,000
10		28	(a)	Hull C	L 0-1 (0-0)		10,000
11	Nov	4	(h)	Barnsley	W 3-2 (2-0)	McLeod, Mulholland 2	12,000
12		11	(a)	Bradford	D 1-1 (1-1)	Croot(pen)	13,000
13		18	(h)	Fulham	L 0-2 (0-1)		8,000
14		25	(a)	Derby C	L 2-5 (2-2)	McLeod, Roberts	12,000
15	Dec	4	(h)	Grimsby T	L 1-2 (1-1)	McLeod	3,000
16		9	(h)	Burnley	L 1-5 (0-2)	Gillespie(pen)	10,000
17		16	(a)	Wolves	L 0-5 (0-2)		8,000
18		23	(h)	Leicester F	W 2-1 (1-1)	Enright 2	6,000
19		25	(h)	Gainsborough T	D 0-0 (0-0)		9,000
20		26	(a)	Gainsborough T	L 1-2 (1-0)	Mulholland	6,000
21		30	(h)	Nottingham F	W 3-1 (2-0)	Mulholland 2, Enright	8,000
22	Jan	6	(a)	Chelsea	L 2-4 (0-0)	McLeod, Foley	10,000
23		20	(h)	Clapton O	L 0-2 (0-2)		5,000
24		23	(a)	Grimsby T	W 2-1 (1-1)	Johnson, Enright	3,000
25		27	(a)	Bristol C	L 1-4 (1-3)	Croot(pen)	7,000
26	Feb	10	(a)	Huddersfield T	W 2-1 (1-1)	Mulholland 2	8,000
27		17	(h)	Blackpool	W 1-0 (1-0)	Enright	6,000
28		24	(a)	Glossop	L 1-2 (0-1)	Mulholland	3,000
29	Mar	2	(h)	Hull C	D 0-0 (0-0)		8,000
30		16	(h)	Bradford	L 1-2 (1-2)	Foley	10,000
31		23	(a)	Fulham	L 2-7 (2-2)	Enright, Mulholland	3,000
32		30	(h)	Derby C	L 0-1 (0-0)		4,500
33	Apr	5	(h)	Birmingham	D 0-0 (0-0)		5,000
34		6	(h)	Stockport C	D 1-1 (0-1)	Enright	4,000
35		11	(a)	Barnsley	W 4-3 (4-1)	McLeod 2, Croot 2(2 pens)	3,000
36		15	(a)	Stockport C	D 3-3 (2-2)	McLeod 2, Mulholland	3,000
37		20	(h)	Wolves	D 1-1 (1-1)	McLeod	5,000
38		27	(a)	Leicester F	L 1-2 (0-1)	Enright	10,000

P	W	D	L	F	A	W	D	L	F	A	Pts	Pos	Div	
38	7	6	6	21	22	3	2	14	29	56	28	19th	2	Appearances
														Goals

FA Cup

R1	Jan	13	(h)	Glossop	W 1-0
R2	Feb	3	(h)	West Brom A	L 0-1

1912-13

1	Sep	7	(a)	Fulham	L	0-4	(0-4)		20,000
2		14	(h)	Barnsley	W	2-0	(1-0)	Robertson, Croot(pen)	15,000
3		21	(a)	Bradford	W	1-0	(1-0)	Cubberley	18,000
4		28	(h)	Wolves	D	2-2	(0-1)	McLeod, Croot(pen)	20,000
5	Oct	5	(a)	Leicester F	D	1-1	(0-0)	Robertson	10,000
6		12	(h)	Stockport C	W	2-1	(1-1)	McLeod 2	15,000
7		19	(a)	Preston N E	L	2-3	(1-2)	McLeod, Enright	9,000
8		26	(h)	Burnley	W	4-1	(1-0)	Robertson 2, McLeod, Cubberley	10,000
9	Nov	2	(a)	Hull C	L	2-6	(1-3)	McLeod, Croot(pen)	10,000
10		9	(h)	Glossop	W	4-0	(1-0)	McLeod 3, Foley	12,000
11		16	(a)	Clapton O	L	0-2	(0-1)		10,000
12		23	(h)	Lincoln C	D	2-2	(1-1)	Robertson, Lintott	15,000
13		30	(a)	Nottingham F	W	2-1	(1-1)	Robertson, Roberts	8,000
14	Dec	7	(h)	Bristol C	D	1-1	(1-1)	Robertson	10,000
15		14	(a)	Birmingham	D	2-2	(1-0)	McLeod 2	20,000
16		21	(h)	Huddersfield T	L	0-3	(0-1)		15,000
17		25	(h)	Grimsby T	L	1-2	(1-1)	Cubberley	15,000
18		26	(h)	Blackpool	L	0-2	(0-1)		8,000
19		28	(h)	Fulham	L	2-3	(1-1)	Bainbridge, Price	10,000
20	Jan	1	(a)	Blackpool	W	3-0	(1-0)	Croot, Bainbridge, McLeod	5,000
21		4	(a)	Barnsley	L	0-2	(0-1)		5,000
22		18	(h)	Bradford	W	2-0	(0-0)	Foley, Speirs	10,000
23		25	(a)	Wolves	D	2-2	(1-0)	Bainbridge, McLeod	8,000
24	Feb	8	(h)	Leicester F	W	5-1	(2-0)	Price 2, Speirs, Fenwick, McLeod	10,000
25		15	(a)	Stockport C	L	0-6	(0-1)		7,000
26		22	(h)	Preston N E	W	5-1	(3-1)	Affleck(pen), Fenwick 2, Bainbridge, Foley	18,000
27	Mar	1	(a)	Burnley	D	2-2	(0-1)	McLeod, Speirs	12,000
28		8	(h)	Hull C	W	1-0	(1-0)	McLeod	20,000
29		15	(a)	Glossop	L	1-2	(1-0)	McLeod	2,000
30		21	(a)	Grimsby T	L	2-3	(1-2)	McLeod 2	8,000
31		22	(h)	Clapton O	W	3-1	(2-0)	Speirs 2, McLeod	6,000
32		24	(a)	Bury	D	1-1	(0-1)	McLeod	10,000
33		25	(h)	Bury	W	4-2	(1-0)	McLeod 3, Speirs	17,000
34		29	(a)	Lincoln C	D	3-3	(1-2)	Speirs, McLeod, Croot	9,000
35	Apr	5	(h)	Nottingham F	W	1-0	(1-0)	McLeod	20,000
36		12	(a)	Bristol C	D	1-1	(1-0)	Speirs	15,000
37		19	(h)	Birmingham	W	4-0	(1-0)	Speirs 2, McLeod, Foley	8,000
38		26	(a)	Huddersfield T	L	0-1	(0-1)		8,000

P	W	D	L	F	A	W	D	L	F	A	Pts	Pos	Div	
38	12	3	4	45	22	3	7	9	25	42	40	6th	2	Appearances
														Goals

FA Cup

R1	Jan	15	(h)	Burnley	L	2-3

1913-14

1	Sep	6	(h)	Glossop	W 3-0 (1-0)	Speirs, McLeod 2	8,000
2		13	(a)	Stockport C	L 1-2 (1-0)	McLeod	10,000
3		20	(h)	Bradford	W 5-1 (2-0)	Speirs, Price, Bainbridge 2, McLeod	23,000
4		27	(a)	Notts C	L 0-4 (0-2)		12,000
5	Oct	4	(h)	Leicester F	W 2-1 (1-1)	Bainbridge, Price	18,000
6		11	(a)	Wolves	W 3-1 (0-1)	Speirs 2, Sharpe(pen)	10,000
7		18	(h)	Hull C	L 1-2 (0-1)	Speirs	20,000
8		25	(a)	Barnsley	W 4-1 (1-0)	Speirs 2, Price, McLeod	12,000
9	Nov	1	(h)	Bury	W 2-1 (2-0)	Price, Speirs	20,000
10		8	(a)	Huddersfield T	D 1-1 (1-1)	Turner	9,000
11		15	(h)	Lincoln C	W 1-0 (0-0)	McLeod	12,000
12		22	(a)	Blackpool	D 2-2 (1-2)	Hampson, Croot	5,000
13		29	(h)	Nottingham F	W 8-0 (3-0)	McLeod 4, Price 2, Hampson, Speirs	14,000
14	Dec	6	(a)	Arsenal	L 0-1 (0-0)		18,000
15		13	(h)	Grimsby T	W 4-1 (0-1)	McLeod 2, Hampson, Price	10,000
16		20	(a)	Birmingham	W 2-0 (1-0)	McLeod, Sharpe	15,000
17		25	(h)	Fulham	W 2-1 (2-0)	McLeod, Hampson	30,000
18		26	(a)	Fulham	W 1-0 (0-0)	McLeod	25,000
19		27	(a)	Glossop	D 1-1 (0-1)	Bainbridge	2,000
20	Jan	3	(h)	Stockport C	W 5-1 (5-0)	Speirs, Jackson 2, McLeod, Sharpe	10,000
21		17	(a)	Bradford	L 1-3 (1-2)	McLeod	32,184
22		24	(h)	Notts C	L 2-4 (1-4)	Sharpe, Hampson	25,000
23	Feb	7	(a)	Leicester F	L 1-5 (0-3)	Speirs	4,000
24		14	(h)	Wolves	W 5-0 (1-0)	McLeod 3, Speirs, Sharpe	10,000
25		21	(a)	Hull C	L 0-1 (0-1)		18,000
26		28	(h)	Barnsley	W 3-0 (1-0)	McLeod, Sharpe 2(1 pen)	20,000
27	Mar	2	(a)	Clapton O	L 1-3 (1-0)	Hampson	7,000
28		7	(a)	Bury	D 1-1 (1-1)	Jackson	12,000
29		14	(h)	Huddersfield T	W 5-1 (2-1)	Hampson, McLeod 3, Price	14,000
30		21	(a)	Lincoln C	L 0-1 (0-1)		8,000
31		28	(h)	Blackpool	W 2-1 (2-0)	McLeod, Hampson	12,000
32	Apr	4	(a)	Nottingham F	L 1-2 (0-1)	Law	6,000
33		10	(a)	Bristol C	D 1-1 (1-1)	McLeod	20,000
34		11	(h)	Arsenal	D 0-0 (0-0)		25,000
35		13	(h)	Bristol C	W 1-0 (1-0)	Turner	12,000
36		14	(h)	Clapton O	D 0-0 (0-0)		12,000
37		18	(a)	Grimsby T	W 1-0 (0-0)	Price	9,000
38		25	(h)	Birmingham	W 3-2 (2-2)	Price, Stuart(og), McLeod	10,000

P	W	D	L	F	A	W	D	L	F	A	Pts	Pos	Div	
38	15	2	2	54	16	5	5	9	22	30	47	4th	2	Appearances Goals

FA Cup

R1	Jan	10	(a)	Gainsborough T	W 4-2
R2		31	(h)	West Brom A	L 0-2

1914-15

1	Sep	2	(h)	Fulham	L 0-1 (0-1)		8,000
2		5	(a)	Stockport C	L 1-3 (1-3)	Sharpe	5,000
3		9	(a)	Fulham	L 0-1 (0-1)		5,000
4		12	(h)	Hull C	L 2-3 (0-0)	Speirs, Jackson	8,000
5		19	(h)	Blackpool	W 2-0 (1-0)	McLeod, Goodwin(pen)	8,000
6		26	(a)	Clapton O	L 0-2 (0-0)		9,000
7	Oct	3	(h)	Arsenal	D 2-2 (0-0)	Goodwin(pen), Speirs	10,000
8		10	(a)	Derby C	W 2-1 (1-1)	Speirs, McLeod	5,000
9		17	(h)	Lincoln C	W 3-1 (3-0)	McLeod, Speirs 2	10,000
10		24	(a)	Birmingham	L 3-6 (1-3)	Sharpe 2, Speirs	8,000
11		31	(h)	Grimsby T	W 5-0 (2-0)	McLeod 2, Speirs, Bainbridge, Jackson	5,000
12	Nov	7	(a)	Huddersfield T	L 0-1 (0-0)		14,000
13		14	(h)	Bristol C	D 1-1 (1-1)	McLeod	8,000
14		21	(a)	Bury	D 0-0 (0-0)		6,000
15		28	(h)	Preston N E	D 0-0 (0-0)		7,000
16	Dec	5	(a)	Nottingham F	L 1-3 (0-1)	Speirs	3,000
17		12	(h)	Leicester F	W 7-2 (3-1)	Bainbridge 2, McLeod 2, Price 3	5,000
18		19	(a)	Barnsley	L 1-2 (1-1)	Sharpe	3,000
19		25	(a)	Glossop	W 3-0 (1-0)	Jackson 2, McLeod	1,000
20		26	(h)	Glossop	W 3-0 (3-0)	Bainbridge, Price, McLeod	6,000
21	Jan	2	(h)	Stockport C	L 1-3 (0-1)	Speirs	7,000
22		16	(a)	Hull C	w 6-2 (2-1)	McLeod 5, Sharpe	5,000
23		23	(a)	Blackpool	L 0-1 (0-1)		6,000
24	Feb	3	(h)	Clapton O	L 0-1 (0-1)		4,000
25		6	(a)	Arsenal	L 0-2 (0-2)		10,000
26		13	(h)	Derby C	L 3-5 (2-3)	Edmondson, Speirs, Sharpe	5,000
27		20	(a)	Lincoln C	W 1-0 (1-0)	Edmondson	4,000
28		27	(h)	Birmingham	W 2-0 (1-0)	Jackson, Price	7,000
29	Mar	6	(a)	Grimsby T	W 5-2 (2-1)	Edmondson, Jackson, Sharpe, Goodwin, Price	4,000
30		13	(h)	Huddersfield T	W 1-0 (1-0)	Sharpe	12,000
31		20	(a)	Bristol C	L 0-1 (0-1)		5,000
32		27	(h)	Bury	W 2-1 (1-1)	McLeod, Price	6,000
33	Apr	3	(a)	Preston N E	L 0-2 (0-1)		5,000
34		5	(a)	Wolves	L 1-5 (1-2)	McLeod	15,000
35		6	(h)	Wolves	L 2-3 (2-0)	McLeod, Price	5,000
36		10	(h)	Nottingham F	W 4-0 (2-0)	Price 3, Sharpe	4,000
37		17	(a)	Leicester F	L 1-5 (0-4)	Jackson	3,000
38		24	(h)	Barnsley	L 0-2 (0-2)		5,000

P	W	D	L	F	A	W	D	L	F	A	Pts	Pos	Div	
38	9	3	7	40	25	5	1	13	25	39	32	15th	2	Appearances Goals

FA Cup

R1	Jan	9	(a)	Derby C	W 2-1	
R2		30	(a)	Q.P.R.	L 0-1	

1919-20

1	Aug 30	(a)	Blackpool	L 2-4 (2-4)	McLeod	10,000
2	Sep 3	(h)	Coventry C	W 3-0 (2-0)	McLeod 2, Bainbridge	8,000
3	6	(h)	Blackpool	W 1-0 (1-0)	Edmondson	10,000
4	11	(a)	Coventry C	W 4-0 (1-0)	McLeod 2, Edmondson, Bainbridge	12,000
5	13	(h)	Hull C	L 1-2 (1-0)	Bainbridge	10,000
6	20	(a)	Hull C	D 1-1 (0-1)	Edmondson	8,000
7	27	(h)	Wolves	D 1-1 (1-1)	Price(pen)	12,000
8	Oct 4	(a)	Wolves	W 4-2 (0-2)	Lamph, McLeod 3	15,000

P	W	D	L	F	A	W	D	L	F	A	Pts	Pos	Div	
														Appearances
8	2	1	1	6	3	2	1	1	11	7	10	-	2	Goals

Remaining fixtures undertaken by Port Vale after Leeds City were expelled from the Football League.

LEEDS CITY IN THE FA CUP

1904-05
Preliminary Round
17 Sep v Rockingham (a) 1-3 (0-2)
Musgrave
Mallinson; Skeldon, Dixon, R.Morris, J.Morris, Tennant, Heffron, Page, Musgrave, Cummings, Simpson.
Att: 1,000

1905-06
Preliminary Rd 1
7 Oct v Morley (h) 11-0 (6-0)
Hargraves 4, Watson 2, R.Morris 4, Parnell
Bromage; McDonald, Ray, Morgan, Walker, Henderson, Parnell, Watson, Hargraves, R.Morris, Singleton.
Att: 3,000
Preliminary Rd 2
28 Oct v Mexborough (h) 1-1 (0-0)
Hargraves
Bromage; McDonald, Ray, Morgan, Walker, Watson, Parnell, Drain, Hargraves, R.Morris, Singleton.
Att: 4,000
Replay
2 Nov v Mexborough (a) 1-1 (1-1)
Parnell
Bromage; McDonald, Ray, Morgan, Walker, Henderson, Parnell, Watson, Hargraves, R.Morris, Singleton.
Att: 3,000
2nd Replay
6 Nov v Mexborough (h) 3-1 (2-1)
Watson, R.Morris, Hargraves
Bromage; McDonald, Clay, Morgan, Stringfellow, Henderson, Parnell, Watson, Hargraves, R.Morris, Singleton.
Att: 5,000
Preliminary Rd 3
22 Nov v Hull C (a) 1-1 (1-1)
Hargraves
Bromage; McDonald, Ray, Morgan, Stringfellow, Henderson, Parnell, Watson, Hargraves, R.Morris, Singleton.
Att: 3,000
Replay
29 Nov v Hull C (h) 1-2 (0-0)
Parnell
Bromage; McDonald, Ray, Morgan, Stringfellow, Henderson, Parnell, Watson, Hargraves, R.Morris, Singleton.
Att: 7,000

1906-07
Rd 1
12 Jan v Bristol C (a) 1-4 (0-3)
McLeod
Bromage; D.B.Murray, Ray, Hargraves, Kirk, Kennedy, Jefferson, Watson, McLeod, Lavery, T.C.Wilson.
Att: 14,000

1907-08
Rd 1
11 Jan v Oldham A (a) 1-2 (0-2)
Parnell
Naisby; Kay, D.B.Murray, Kennedy, Hynds, Cubberley, Parnell, Gemmell, McLeod, Thomas, Croot.
Att: 14,000

1908-09
Rd 1
16 Jan v Oldham A (a) 1-1 (1-1)
McLeod
Naisby; Watson, White, McAllister, Hamilton, Cubberley, Guy, Gemmell, McLeod, Burnett, Croot.
Att: 7,000
Replay
20 Jan v Oldham A (h) 2-0 (1-0)
McLeod(pen), Guy
Naisby; Watson, White, McAllister, Hamilton, Cubberley, Guy, Gemmell, McLeod, Burnett, Croot.
Att: 19,047
Rd 2
6 Feb v West Ham U (h) 1-1 (0-1)
Burnett
Naisby; Watson, White, McAllister, Hamilton, Cubberley, Guy, Gemmell, Joynes, Burnett, Croot.
Att: 31,471
Replay
11 Feb v West Ham U (a) 1-2 a.e.t. (1-0; 90mins 1-1)
Bowman
Naisby; Watson, White, McAllister, Hamilton, Cubberley, Guy, Gemmell, Bowman, Burnett, Croot.
Att: 13,000

1909-10
Rd 1
15 Jan v Sunderland (a) 0-1 (0-0)
Bromage; Tyldesley, Affleck, McAllister, Horsley, Cubberley, Roberts, Gemmell, McLeod, Halligan, Croot.
Att: 18,000

Leeds City 1908-09. Back row (l to r): Mr. W. Preston (director), Mr. W. Robinson (director), Mr. F. Scott Walford (secretary), Shotton, Child, Williams, Rickard, Murray, Burnett, Simpson, Mr. A. Eagle (secretary). Second row: Mr. T. Thrupp (director), White, Guy, McDonald, Gemmell, McKeown, Bromage, Naisby, Kennedy. Front: Dougal, Rodger, Watson, Bowman, McAllister, Hamilton, Joynes. On ground: Cubberley, McLeod.

1910-11
Rd 1
14 Jan v Brighton (h) 1-3 (1-1)
Roberts
Bromage; Affleck, Creighton, Harkins, Morris, Cubberley, Roberts, Mulholland, McLeod, Enright, Bridgett.
Att: 17,000

1911-12
Rd 1
13 Jan v Glossop (h) 1-0 (1-0)
Roberts
Murphy; Affleck, Creighton, Harkins, Morris, Moran, Roberts, Mulholland, McLeod, Enright, Croot.
Att: 21,000
Rd 2
3 Feb v West Brom A (a) 0-1 (0-0)
Reinhardt; Affleck, Creighton, Harkins, Morris, Moran, Roberts, Mulholland, Foley, Enright, Croot.
Att: 21,320

1912-13
Rd 1
15 Jan v Burnley (h) 2-3 (1-1)
McLeod, Foley
Hogg; Law, Affleck, Allan, Lintott, Foley, Bainbridge, Robertson, McLeod, Speirs, Croot.
Att: 13,109

1913-14
Rd 1
10 Jan v Gainsborough T (a) 4-2 (3-1)
Jackson 2, Law, McLeod
Hogg; Copeland, Affleck, Law, Hampson, Foley, Bainbridge, Jackson, McLeod, Speirs, Sharpe.
Att: 14,000
Rd 2
31 Jan v West Brom A (h) 0-2 (0-0)
Hogg; Law, Affleck, Lintott, Hampson, Foley, Bainbridge, Jackson, McLeod, Speirs, Sharpe.
Att: 29,733

1914-15
Rd 1
9 Jan v Derby C (a) 2-1 (1-1)
McLeod, Sharpe
Hogg; Blackman, Affleck, Law, Peart, Foley, Bainbridge, Jackson, McLeod, Speirs, Sharpe.
Att: 9,417
Rd 2
30 Jan v Q.P.R. (a) 0-1 (0-0)
Hogg; Blackman, Affleck, Law, Hampson, Foley, Bainbridge, Jackson, McLeod, Speirs, Sharpe.
Att: 10,000

THE LEEDS CITY SCANDAL

WORLD War One was finally over and Leeds City were preparing to restart League action when the club was rocked by sensational allegations concerning illegal payments to wartime guest players.

The charges were brought by a former City full back, Charlie Copeland, after he fell out with the club over a pay rise.

The practice of paying wartime guests other than normal expenses was widespread, but once Copeland raised the issue with the soccer authorities in July 1919, neither the Football Association nor the Football League could turn a blind eye to it.

Yet Copeland was just one character in the intricate story of City's decline and ultimate collapse which was played out behind closed doors in a string of private meetings.

Copeland's allegation and all the backroom bickering were not made public until City were punished by the soccer overlords. Only then, thanks to a series of revealing interviews and letters in the *Yorkshire Evening Post* were the shocked Leeds public informed of what had been going on behind the scenes.

Frank and startling details of secret showdowns worthy of any blockbusting soap opera were released on the unsuspecting public in cold, hard print.

City's problems essentially began when secretary-manager Herbert Chapman went to the Barnbow munitions factory in East Leeds in a managerial capacity to help the war effort. He recommended his assistant at Elland Road, George Cripps, a schoolteacher, to take charge of City's secretarial work, leaving chairman Joseph Connor and director Mr J.C. Whiteman in charge of team selection.

It soon became apparent that there was a personality clash, as Connor did not feel Cripps was up to the job and accused him of incompetence. Matters came to head when Connor, who was also president of the West Riding Football Association, threatened to resign unless something was done because, he claimed, the club's books were in a mess. So in 1917, City brought in an accountant's clerk to take care of the book-keeping, while Cripps, whose own health was breaking down, was placed in charge of the team and correspondence.

The friction continued during the 1917-18 season and things reached such a critical stage, because of both the war and lack of money, that the directors seriously thought about closing the club down rather than risk the dwindling amount of cash they had left. Only the intervention of Football League chairman Mr John McKenna, who persuaded the Leeds board to press on, prevented City from grinding to a halt.

The atmosphere at Elland Road remained sour as Cripps proved as unpopular with the players as he did with some members of the board. Before one wartime trip to Nottingham, for a Midland Section game, City skipper John Hampson sent a letter to the directors stating that if Cripps travelled with the team then they would go on strike. Connor stepped in to persuade Hampson that striking would be suicidal for the club and the players abandoned the idea.

When Chapman returned to Elland Road in 1918, it seemed as though ailing City's troubles would finally end. But it was only the start of their problems.

Cripps was pushed aside to his old role of assistant. Disenchanted, he was quick to respond, claiming he would sue for wrongful dismissal and promptly contacted his

THE LEEDS CITY TEAM "GOING, GOING, GONE!"

FOUR TRANSFERS OF £1,000 EACH.

PLAYERS' NEW HOMES.

ALLOWED TO CHOOSE FROM THE RIVAL CLUBS.

Newspapers were quick to catch the implications of a whole football team being put up for auction.

solicitor, Mr James Bromley, a former City director.

According to Connor, Cripps made a claim for £400 and told his solicitor that the board had paid improper expenses to players during the war.

Bromley was quickly in touch with the board and in January 1919, a deal was thrashed out between Cripps and the board. The terms of the settlement included a clause that Cripps should hand over all documents relating to the club, including his private cheque book, pass book and letters to and from various players, to Connor and Whiteman in the city-centre office of the club solicitor, Alderman William Clarke, in South Parade.

Alderman Clarke, who became Sir William in 1927, sealed the papers and evidence — incriminating or otherwise — in a strongbox so they could be kept secure under lock and key.

Connor said that Cripps gave a written undertaking not to disclose any of the club's affairs and that Bromley gave his word of honour that he would not reveal his knowledge of the documents. The price of Cripps' silence was £55 — well short of the £400 he had originally sought.

Bromley's version, however, did not match the story given to the local newspapers by Connor.

According to Bromley, he handed over a parcel of documents given to him by Cripps to be held in trust by Alderman Clarke and not to be parted with without the consent of Connor and himself.

One of the conditions of the handing over of the parcel was that the City directors make a £50 donation to Leeds Infirmary. Bromley said that he later asked for a receipt for the donation but was told by Alderman Clarke that Connor declined to discuss the affairs of Leeds City with him.

At that point it seemed stalemate had been reached, but it was not long before City's dirty laundry was being hung out to dry.

As City began to assemble their playing staff ready for the 1919-20 season, the first post-war League campaign, the renewal of Charlie Copeland's contract was considered. Before the war, Copeland received £3 a week with a £1 weekly increase when he played in the first team. The board had now offered Copeland £3 10s (£3.50) for playing in the reserves, and considerably more if he played for the first team, or they would release him on a free transfer.

Disgruntled Copeland demanded £6 a week and rocked the club by stating that if he did not get the cash, then he would report City to the Football Association and the Football League for making illegal payments to players during the war. City's directors felt they were being blackmailed. At the risk of forcing Copeland's hand they ignored his demands and gave him a free transfer to Coventry.

Copeland, who had got hold of certain documents or at least knew of their contents, carried out his threat in July 1919 and told the authorities of the alleged irregularities.

He later denied passing on the information, but the City directors suspected that Bromley, who happened to be Copeland's solicitor, could have supplied the critical information which now exploded around their ears.

In Copeland's defence, Bromley said that the player served Leeds City throughout the war on the promise that his wages would be increased when regulations allowed. In 1918, the Football League allowed a 50 per cent increase in wages and accordingly, Copeland asked for his increase, but was only offered £3 10s for 39 weeks and no summer wages so, in effect, his wages were going down.

Copeland said that a request to meet the board and discuss the issue was refused, so he placed the matter in the hands of his solicitor, Bromley.

Armed with the information about the allegations, the Football Association and the Football League set up a joint inquiry which was to trigger off City's downfall.

The Commission was chaired by FA chairman J.C. Clegg, and City were summoned to Manchester on 26 September, 1919, to answer the charges. City were represented by Alderman Clarke, who was asked to present the club books before the inquiry.

The Commission, which included a dozen members of the Football Association and the Football League, as well as members of the international selection committee, were stunned when City replied that it was not in their power to do so. Immediately, the inquiry ordered City to produce the documents by 6 October or face the consequences.

Despite all the wranglings, City had made a solid start to their new campaign and not even the players could have guessed what was in store as they set off to play Wolverhampton two days before the deadline. Because of a rail strike the team went to Molineux by charabanc and won 4-2 with ace marksman Billy McLeod netting a hat-trick. On the way home, the City coach gave several stranded people a lift back to the North, among them was none other than Charlie Copeland.

That trip to Wolves was to be City's last game. The inquiry's deadline arrived, but still there was no sign of the City documents, so the following Saturday's fixture against South Shields was suspended and after a meeting of the inquiry team at the Russell Hotel in London, City were expelled from the Football League and disbanded.

League chairman John McKenna announced: "The authorities of the game intend to keep it absolutely clean. We will have no nonsense. The football stable must be cleansed and further breakages of the law regarding payments will be dealt with in such a severe manner that I now give warning that clubs and players must not expect the slightest leniency."

An FA order formally closed the club, leaving City supporters numb with disbelief,

the unfortunate players out of a job and City officials to face further punishment.

Although there had been no concrete evidence of the alleged illegal payments, City's silence — whether to protect themselves or a misguided move to shield players — was akin to putting a noose around their necks.

Not even the personal intervention of the Lord Mayor of Leeds, Alderman Joseph Henry, who offered to take over the club from the directors, could persuade the inquiry to reconsider and League football came to a halt in Leeds after just eight games of the 1919-20 season.

Five City officials were banned for life — Connor, Whiteman, fellow directors Mr S. Glover and Mr G. Sykes, and, rather surprisingly, manager-secretary Herbert Chapman. The board promptly resigned, but Chapman earned a reprieve after evidence was later given that he was working at the munitions factory when the illegal payments were supposed to have been made.

Connor complained that City were not given a fair hearing by the inquiry and Alderman Henry also believed that Burslem Port Vale — the club who had replaced City in the Football League — had brought undue pressure to bear on the inquiry team in an effort to get City thrown out so they could take their place.

Port Vale inherited City's playing record of Played 8, Won 4, Drawn 2, Lost 2, Goals For 17, Goals Against 10, Points 10. They completed City's remaining fixtures and finished in 13th place.

Bob Hewison, a guest player with City during the war, was asked by the inquiry to act as secretary during the winding up of the club, a job he tackled while recovering from a broken leg sustained in 1918-19. Also helping to sort out the tattered remnants of the club were Alderman Henry and Leeds accountant W.H. Platts.

Hewison later became Bristol City manager, and became embroiled in another illegal payments scandal. On 15 October 1938, another joint Football Association and Football League inquiry into payments to amateur players fined Bristol City 100 guineas and suspended Hewison until the end of the season.

Biggest victims of the Leeds closure were the players. The Football League promised to pay their wages until they could get fixed up with new clubs and the best way to find them new employers was considered to be by auction.

Arrangements were made for a unique auction of footballing flesh at the Metropole Hotel in Leeds on 17 October when representatives from 30 League clubs turned up to haggle over prices they should pay for their aquisitions.

It was a humiliating experience for the players as they were sold off along with the

Three players involved in the Leeds City auction. Billy Kirton (left) went to Aston Villa and finished the season with an FA Cup-winners' medal. Billy Ashurst (centre) and George Stephenson (right) went on to play for England.

club's nets, goalposts, boots, kit and physiotherapy equipment. The entire squad fetched less than £10,150 with fees fixed at between £1,250 and £100 after would-be purchasers complained that the original prices were set too high. The League, who organised the sale, said that no player should be made to join any club he did not want to, but with the players anxious to get back into the action as quickly as possible, the clubs clearly held the whip hand.

The following players went under the auctioneer's hammer: Billy McLeod (£1,250 to Notts County); George Affleck (£500 to Grimsby Town); William Ashurst (£500 to Lincoln City); Billy Kirton (£500 to Aston Villa); George Stephenson (£250 to Aston Villa); John Hampson (£1,000 to Aston Villa); Simpson Bainbridge (£1,000 to Preston North End); Arthur Wainwright (£200 to Grimsby Town); Herbert Lounds (£250 to Rotherham County); Harold Millership (£1,000 to Rotherham County); Frederick Linfoot (£250 to Lincoln City); Francis Chipperfield (£100 to Sheffield Wednesday); Willis Walker (£800 to South Shields); William Hopkins (£600 to South Shields); Arthur Price (£750 to Sheffield Wednesday); John Edmondson (£800 to Sheffield Wednesday); Ernest Goodwin (£250 to Manchester City); Thomas Lamph (to Manchester City); William Pease (to Northampton Town); Walter Cook (to Castleford); Robert Wilkes (to South Shields); William Crowther (to Lincoln).

For Kirton, recently converted from full back to the front line, it proved a memorable move as he finished the season scoring Aston Villa's FA Cup Final winner against Huddersfield Town. Kirton, Ashurst, Pease and Stephenson all went on to play for England, and Millership was capped by Wales.

Looking back on the entire shabby episode some years later, John McKenna revealed he had some sympathy with the plight in which Leeds City found themselves trapped.

"Perhaps others have escaped being found guilty of malpractices but if they are found out now we shall not stand on ceremony or sentiment," he said.

Although the last rites had been uttered over the corpse of Leeds City, moves were already being made to breath new life into a new club with a new name — Leeds United.

United attracted a bad name because of its hooligan element in the 1980s, but trouble at Elland Road is nothing new. On 21 April 1906, referee Mr T.P.Campbell (Blackburn) was booed by City fans during the game against Manchester United at Elland Road because he made several controversial decisions. For some City supporters it was too much and as Mr Campbell walked off at the end of the game he was hit on the nose by a lump of concrete and a sod of earth. Ironically, the same referee was assaulted earlier in the same season, at Bradford City when Manchester United were also the visitors.

Brian Woodward has served Leeds United both as player and director. The son of the late United chairman Percy Woodward, young Brian joined United as a right winger when he left Cockburn High School, but never made the first team. He was transferred to Hereford in February 1950 before moving to York City and later becoming a director at Elland Road.

Little Christmas spirit was in evidence when Leeds City and Fulham met over the festive period in 1913. On Christmas Day City could not immediately pay Fulham their full share of the takings so the Londoners took swift retribution by withholding money from the return game at Craven Cottage on Boxing Day. At an FA inquiry the following February, City said that there had been a tram strike on Christmas Day so many supporters arrived late and there were no police to stop them rushing into the ground, so the club had to take admission money on account. The inquiry ordered Fulham to pay the £20 4s 5d owed to City from the Boxing Day gate, plus three guineas expenses. City got away with a verbal warning for not taking money on the gate.

Willis Walker Remembers....

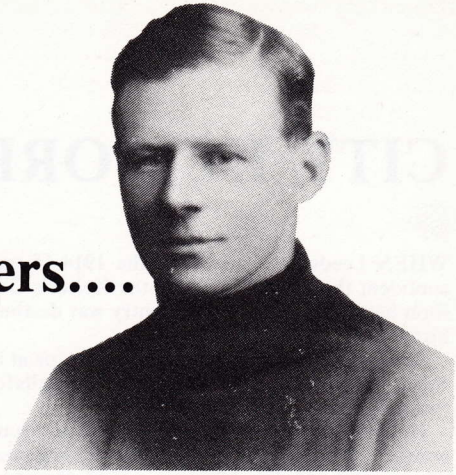

THAT sombre October afternoon in 1919 when the Leeds City team was sold off to the highest bidder is now a distant memory for 93-year-old Willis Walker.

He was City's first-choice goalkeeper in those days and is probably the only surviving player from that historic occasion.

"It was a sad day because we had a fairly good side. There was Billy McLeod — a great finisher — George Law, Jimmy Speirs, George Affleck, John Jackson, Arthur Price, Tommy Lamph and others. It was a great shame for the city of Leeds," he said.

The City players had little idea of what fate lay in store for them as the drama unfolded behind the scenes.

"We were told everything would be alright," recalled Mr Walker who now lives in Bingley.

But as the situation became more serious, the news was broken to the players that City would have to be disbanded.

Mr Walker was lodging with a policeman in Beeston and he made his way down to the city centre and prepared for the auction.

"We went to the Metropole. It was during the day, I think the bids were put into sealed envelopes and we were sold to the highest bidder."

South Shields were the club who secured the services of Willis Walker and he continued to live in the Leeds area and travelled to home games by train — a long and tortuous journey via Newcastle. He would have to catch the 7.25 a.m. train to the North-East and often would not return home until midnight on match days.

"After Leeds United were formed I trained with them. Leeds were very good to me and I was happy there. United had the same trainer as City — Dick Murrell."

Mr Walker also has a soft spot for Herbert Chapman, the Leeds City manager who later achieved soccer immortality with Huddersfield and Arsenal. "He was a lovely man and a great manager for the players."

Willis Walker, who is a native of Gosforth, joined Leeds from Doncaster Rovers and at 5ft 10in tall, he proved a safe, athletic goalkeeper with a growing reputation.

"I got a regular place place before the war and got back into the Leeds side when I came out of the Royal Navy."

In the summer, Willis Walker donned a pair of whites and starred as a cricketer with Nottinghamshire, for whom he scored 1,000 runs in a season ten times, and later played in the Bradford League, with Keighley.

CITY IN WORLD WAR ONE

WHEN Leeds City kicked-off the 1914-15 season against Fulham, British people were confident that the war against the Kaiser's Germany would be over by Christmas, but it soon became clear that the country was destined for one of the bloodiest periods in world history.

As people answered the call to enlist, or at least help with the war effort on the Home Front, the Football League responded to calls for closure by ending professional football at the end of that 1914-15 season.

However, adminstrators were anxious that football should survive in one form or another, so regional competitions were organised and City went on to enjoy great success. They won the Midland Section in 1917-18 and 1918-19 and were crowned unofficial League Champions in 1918 after beating the Lancashire winners, Stoke.

Many players took the 'King's Shilling' and joined up — future United player, Farrier Sergeant Jimmy Frew amongst them — whilst others worked in munitions factories. Even factory work was no guarantee of safety as City full-back, Jack McQuillan, discovered when a grinding machine on which he working blew up, injuring him so badly that he never played again.

Clubs were permitted to field guest players from other clubs, a ruling of which City made great use. Both Newcastle United and Sunderland had closed down, so City were aided by the likes of Frank Hudspeth, Billy Hibbert, Tom Hall and Curtis Booth from the Magpies, and Charlie Buchan, Billy Moore and Harry Sherwin (both of whom later signed for Leeds United) from the Wearsiders. Other big names of the day who turned out for City included Clem Stephenson (Aston Villa), Jack Peart (Notts County) and Fanny Walden (Notts County).

Even with guests and their own registered players, City, like most other clubs, often struggled to field a team and unknown local players were pressed into service for a day of glory alongside the stars.

At Hillsborough, for instance, Sheffield Wednesday had to lend City a player called Spratt from Rotherham because John Hampson had missed the train to Sheffield. City themselves often lent players when clubs arrived at Elland Road without a full team.

Despite this hand-to-mouth existence, matches were of a high standard and fairly competitive — both Harry Sherwin and Arthur Price were sent off in the final wartime season. Price was accompanied to his early bath by two opponents.

Wartime matches were on an amateur basis but with payments being allowed for out-of-pocket expenses. In fact, it was accepted that most clubs offered 'backhanders' and it was an allegation of illegal payments which led to City's downfall.

But there were tragedies greater even than the demise of Leeds City Football Club. Inevitably, many players lost their lives in battle and City lost two international players, Evelyn Lintott and Jimmy Speirs, killed in action.

Lintott, cut down on the Somme on 1 July 1916 whilst serving with the 1st Yorkshire Regiment, was a remarkable 'Corinthian' character who combined the profession of schoolteacher with his outstanding amateur football career with St Luke's College (Exeter), Woking and Plymouth. He was already an Amateur international when he joined Q.P.R. and won full honours after turning professional. He moved to Bradford in summer 1912 and after joining Leeds, gave some masterful displays at centre-half.

Scottish international, Jimmy Speirs, was another brilliant light extinguished by war. Speirs was one of the first Leeds City players to enlist, travelling to Perth to join a Scottish

regiment. He began with Glasgow Annadale and Maryhill before breaking into the international scene with Glasgow Rangers. After a spell with Clyde, he joined Bradford City and netted their winner in the 1911 FA Cup Final replay against Newcastle before signing for Leeds the following year, for £1,000.

Another Glaswegian who served City, David Murray, became another of the war's sad statistics, falling in 1915 whilst serving with the Argyll and Sutherland Highlanders.

Many footballers were decorated in the war, including future United player, Joe Richmond, who won the French Medal Militaire whilst serving as an airman.

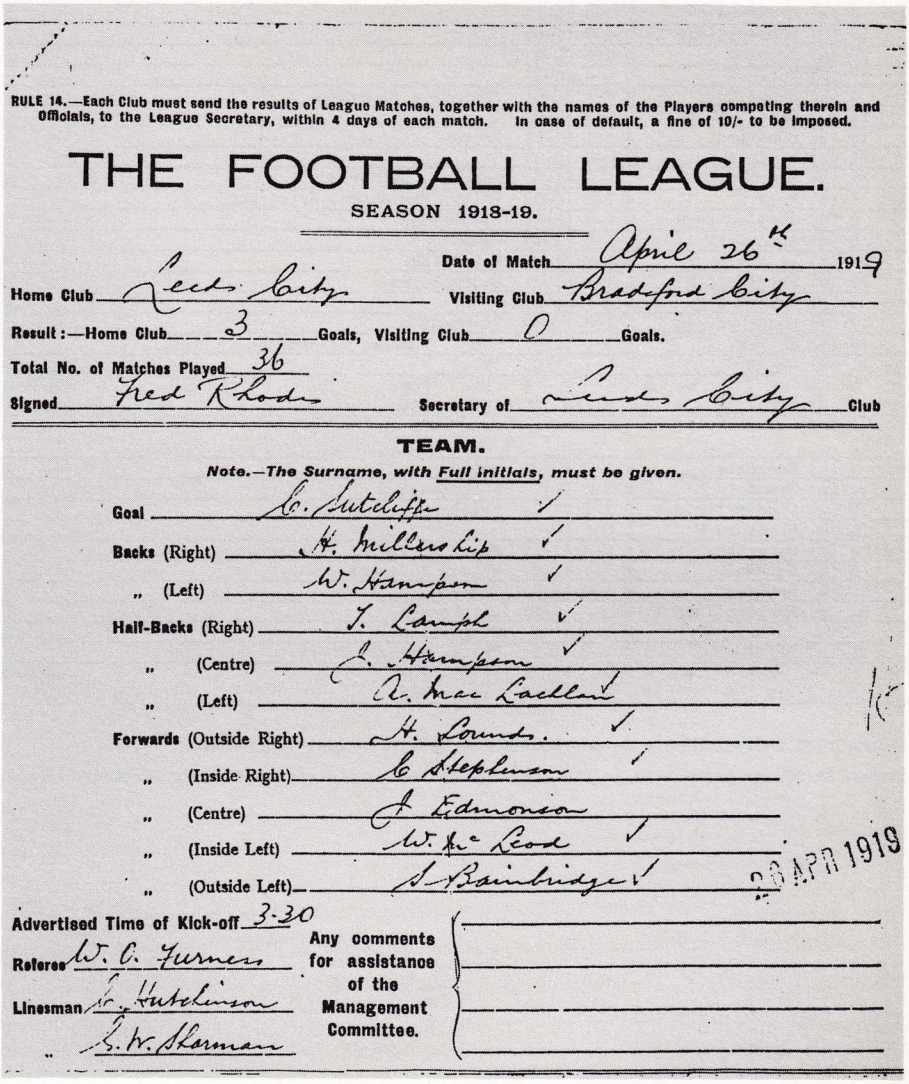

RULE 14.—Each Club must send the results of League Matches, together with the names of the Players competing therein and Officials, to the League Secretary, within 4 days of each match. In case of default, a fine of 10/- to be imposed.

THE FOOTBALL LEAGUE.

SEASON 1918-19.

Date of Match April 26th 1919

Home Club Leeds City Visiting Club Bradford City

Result:—Home Club 3 Goals, Visiting Club 0 Goals.

Total No. of Matches Played 36

Signed Fred Rhodes Secretary of Leeds City Club

TEAM.

Note.—The Surname, with Full initials, must be given.

Goal C. Sutcliffe ✓

Backs (Right) H. Millers Lip ✓

" (Left) W. Hampson ✓

Half-Backs (Right) T. Lamph ✓

" (Centre) E. Hampson ✓

" (Left) A. Mac Laellan ✓

Forwards (Outside Right) H. Lounds. ✓

" (Inside Right) C. Stephenson ✓

" (Centre) J. Edmonson

" (Inside Left) W. Mc Leod ✓

" (Outside Left) S. Bainbridge ✓

26 APR 1919

Advertised Time of Kick-off 3-30

Referee W. C. Turness

Linesman C. Hutchinson

" G. W. Sharman

Any comments for assistance of the Management Committee.

The City team-sheet from a wartime game against Bradford City.

1915-16

1	Sep	4	(a)	Derby C	W 3-1	(0-1)	Edmondson, Bennett, Price	3,000
2		11	(h)	Sheffield W	W 2-1	(1-1)	Price, Hampson	8,000
3		18	(a)	Bradford	L 3-4	(1-4)	Bennett, Edmondson 2	10,000
4		25	(h)	Lincoln C	W 2-1	(2-1)	Edmondson, Price	6,000
5	Oct	2	(h)	Hull C	W 3-1	(1-1)	Law, Price, Edmondson	7,000
6		9	(a)	Nottingham F	L 0-2	(0-2)		5,000
7		16	(h)	Barnsley	W 7-1	(3-1)	Price 5, Edmondson, Bennett	7,000
8		23	(a)	Leicester F	L 0-4	(0-3)		5,000
9	Nov	6	(a)	Bradford C	L 0-3	(0-1)		5,000
10		13	(h)	Huddersfield T	D 0-0	(0-0)		3,000
11		20	(a)	Grimsby T	D 0-0	(0-0)		4,000
12		27	(h)	Notts C	L 0-4	(0-2)		3,000
13	Dec	4	(h)	Derby C	W 4-1	(0-0)	Edmondson 3, Walden	1,000
14		11	(a)	Sheffield W	D 0-0	(0-0)		3,000
15		18	(h)	Bradford	D 1-1	(1-1)	Price	4,000
16		25	(a)	Lincoln C	L 0-2	(0-1)		6,000
17		27	(h)	Sheffield U	L 2-3	(1-3)	Bennett, Bainbridge	6,000
18	Jan	1	(a)	Hull C	W 3-0	(0-0)	Foley, Edmondson, Price(pen)	3,000
19		8	(h)	Nottingham F	W 1-0	(1-0)	Bainbridge	5,000
20		15	(a)	Barnsley	L 1-2	(1-1)	Lamph	4,000
21		22	(h)	Leicester F	W 1-0	(1-0)	Bainbridge	4,000
22		29	(a)	Sheffield U	L 1-4	(1-2)	Goodwin(pen)	8,000
23	Feb	5	(h)	Bradford C	L 0-1	(0-0)		10,000
24		12	(a)	Huddersfield T	L 1-5	(0-5)	Stephenson	6,000
25		19	(h)	Grimsby T	W 3-1	(1-0)	Peart, Sharpe, Stephenson	3,000
26	Apr	21	(a)	Notts C	D 1-1	(1-0)	Price	3,000

P	W	D	L	F	A	W	D	L	F	A	Pts	Pos	
26	8	2	3	26	15	2	3	8	13	28	25	10th	Appearances
													Goals

27	Mar	4	(a)	Rochdale	W 1-0	(0-0)	Wilson	4,000
28		11	(h)	Bradford	W 3-2	(2-1)	Stephenson 3	4,000
29		18	(a)	Huddersfield T	D 1-1	(1-0)	Price	5,000
30		25	(h)	Bradford C	L 0-1	(0-0)		3,000
31	Apr	1	(a)	Barnsley	W 6-4	(3-1)	Peart 4, Walden, Stephenson	3,000
32		8	(h)	Rochdale	W 3-1	(1-0)	Wilson 2, Peart	3,000
33		15	(a)	Bradford	W 1-0	(1-0)	Price	4,000
34		22	(h)	Huddersfield T	L 1-2	(1-1)	Stephenson	5,000
35		24	(h)	Barnsley	W 1-0	(0-0)	Stephenson	5,000
36		29	(a)	Bradford C	W 4-2	(1-2)	Price, Wilson, Sherwin, Peart(pen)	8,000

P	W	D	L	F	A	W	D	L	F	A	Pts	Pos	
10	3	0	2	8	6	4	1	0	13	7	15	1st	Appearances
													Goals

Matches 1-26 inclusive were in the Midland Section Principal Tournament.

Matches 27-36 inclusive were in the Midland Section Subsidiary Tournament (Northern Division)

1916-17

1	Sep 2	(h)	Leicester F	D 2-2 (1-2)	Price 2	3,000
2	9	(a)	Grimsby T	W 6-1 (2-1)	Peart 2, Stephenson C, Thorpe, Mayson, Price	4,000
3	16	(h)	Notts C	W 5-0 (2-0)	Stephenson C 3, Mayson, Peart	3,000
4	23	(a)	Rotherham C	W 5-0 (1-0)	Price 4, Peart	5,000
5	30	(h)	Huddersfield T	W 1-0 (0-0)	Peart	8,000
6	Oct 7	(a)	Lincoln C	W 5-2 (1-2)	Peart 3, Pattinson, Stephenson C	4,000
7	14	(h)	Sheffield W	W 1-0 (1-0)	Stephenson C	5,000
8	21	(a)	Bradford	W 3-1 (2-0)	Price 2, Peart	8,000
9	28	(h)	Birmingham	D 1-1 (0-0)	Peart	6,000
10	Nov 4	(a)	Hull C	D 1-1 (0-1)	Stephenson C	4,000
11	11	(h)	Nottingham F	W 3-1 (1-1)	Peart, Sherwin, Stephenson C	5,000
12	18	(a)	Barnsley	L 1-4 (0-3)	Peart	2,000
13	25	(a)	Chesterfield	W 4-3 (2-1)	Peart 2, Stephenson C 2	4,000
14	Dec 2	(h)	Sheffield U	W 2-0 (2-0)	Price, Stephenson C	5,000
15	9	(a)	Leicester F	W 4-1 (0-1)	Price 3, Thorpe	3,000
16	16	(h)	Grimsby T	W 1-0 (1-0)	Price	3,000
17	23	(a)	Notts C	L 0-1 (0-1)		500
18	25	(h)	Bradford C	W 1-0 (0-0)	Mayson(pen)	10,000
19	26	(a)	Bradford C	W 3-0 (2-0)	Stephenson J, Peart, Price	11,000
20	30	(h)	Rotherham C	W 2-0 (2-0)	Mayson, Hewison	4,000
21	Jan 6	(a)	Huddersfield T	D 1-1 (0-0)	Trotter	7,000
22	13	(h)	Lincoln C	W 3-1 (2-0)	Peart, Price, Moore	2,000
23	20	(a)	Sheffield W	D 2-2 (1-1)	Stephenson J, Peart	5,000
24	27	(h)	Bradford	D 0-0 (0-0)		6,000
25	Feb 3	(a)	Birmingham	D 1-1 (0-1)	Peart	15,000
26	10	(h)	Hull C	D 1-1 (0-1)	Peart	2,000
27	17	(a)	Nottingham F	D 3-3 (2-2)	Moore, Peart 2	3,000
28	24	(h)	Barnsley	W 3-0 (1-0)	Peart 2, Stephenson C	6,000
29	Mar 3	(h)	Chesterfield	W 1-0 (1-0)	Peart	4,000
30	10	(a)	Sheffield U	D 2-2 (0-0)	Price, Peart	6,000

P	W	D	L	F	A	W	D	L	F	A	Pts	Pos	
													Appearances
30	11	4	0	27	6	7	6	2	41	23	46	1st	Goals

31	Mar 17	(a)	Bradford	D 1-1 (0-0)	Peart	6,000
32	24	(h)	Huddersfield T	L 0-2 (0-1)		4,000
33	31	(h)	Bradford C	D 1-1 (1-0)	Price(pen)	4,000
34	Apr 7	(h)	Bradford	L 0-2 (0-0)		3,000
35	9	(a)	Huddersfield T	W 1-0 (0-0)	Stephenson C	3,000
36	21	(a)	Bradford C	W 5-1 (2-1)	Moore, 3, Peart, Stephenson C	3,000

P	W	D	L	F	A	W	D	L	F	A	Pts	Pos	
													Appearances
6	0	1	2	1	5	2	1	0	7	2	6	7th	Goals

Matches 1-30 inclusive were in the Midland Section Principal Tournament.

Matches 31-36 inclusive were in the Midland Section Subsidiary Tournament.

1917-18

1	Sep 1	(a)	Sheffield W	W 1-0	(0-0)	Peart	8,000
2	8	(h)	Sheffield W	W 5-0	(3-0)	Price 2, Stephenson C, Peart, Barrett	6,000
3	15	(a)	Bradford C	L 2-3	(2-1)	Hampson W, Stephenson C	4,000
4	22	(h)	Bradford C	W 4-0	(1-0)	Peart, Price 3	4,000
5	29	(a)	Rotherham C	W 3-0	(1-0)	Peart, Stephenson C, Sherwin	5,000
6	Oct 6	(h)	Rotherham C	W 6-0	(3-0)	Price 2, Peart 2, Goodwin, Hewison	5,000
7	13	(h)	Lincoln C	W 3-0	(0-0)	Peart, Stephenson C, Robinson S	4,000
8	20	(a)	Lincoln C	W 4-0	(1-0)	Peart, Hewison, Stephenson J, Moore	3,000
9	27	(h)	Grimsby T	D 2-2	(1-2)	Peart 2	3,000
10	Nov 3	(a)	Grimsby T	W 4-0	(0-0)	Robinson S, Price 2, Sherwin	1,500
11	10	(h)	Birmingham	W 1-0	(1-0)	Peart	5,000
12	17	(a)	Birmingham	L 1-3	(1-2)	Cawley	26,000
13	24	(h)	Notts C	W 2-0	(2-0)	Grant, Stephenson C	2,000
14	Dec 1	(a)	Notts C	W 4-2	(0-0)	Peart 2, Price, Sherwin	3,000
15	8	(a)	Barnsley	W 4-3	(2-2)	Peart 2, Hampson J, Cawley	1,400
16	15	(h)	Barnsley	W 2-1	(2-1)	Peart, Hewison	3,500
17	25	(h)	Huddersfield T	W 3-0	(2-0)	Price, Sherwin(pen), Hewison	5,000
18	26	(a)	Huddersfield T	W 3-1	(0-1)	Stephenson C, Peart, Price	4,000
19	Jan 5	(a)	Hull C	W 2-0	(1-0)	Price, Stephenson C	3,000
20	12	(h)	Hull C	L 1-3	(0-1)	Price	2,000
21	19	(a)	Leicester F	W 4-2	(0-0)	Sherwin, Stephenson C, Cawley 2	3,000
22	26	(h)	Leicester F	W 4-0	(2-0)	Price, Peart, Goodwin, Stephenson C	5,000
23	Feb 2	(h)	Nottingham F	W 2-0	(0-0)	Wightman(og), Buchan	3,000
24	9	(a)	Nottingham F	W 1-0	(1-0)	Peart	3,000
25	16	(h)	Bradford	W 2-1	(1-0)	Cawley, Stephenson C	7,500
26	23	(a)	Bradford	W 2-0	(1-0)	Sherwin(pen), Peart	7,500
27	Mar 2	(a)	Sheffield U	L 1-2	(1-0)	Hewison	18,000
28	9	(h)	Sheffield U	W 2-0	(2-0)	Cawley, Stephenson C	15,000

P	W	D	L	F	A	W	D	L	F	A	Pts	Pos	
28	12	1	1	39	7	11	0	3	36	16	47	1st	Appearances
													Goals

29	Mar 16	(a)	Huddersfield T	L 2-4	(1-3)	Price, Stephenson C	6,500
30	23	(h)	Huddersfield T	W 1-0	(0-0)	Cawley	6,000
31	30	(h)	Bradford	W 3-1	(2-0)	Price 2, Stephenson C	1,000
32	Apr 6	(a)	Bradford	W 2-1	(0-0)	Wilson 2	7,000
33	13	(h)	Bradford C	D 0-0	(0-0)		3,000
34	20	(a)	Bradford C	D 0-0	(0-0)		3,000

P	W	D	L	F	A	W	D	L	F	A	Pts	Pos	
6	2	1	0	4	1	1	1	1	4	5	8	5th	Appearances
													Goals

35	May 4	(h)	Stoke C	W 2-0	(2-0)	Hibbert, Peart	15,000
36	11	(a)	Stoke C	D 0-0	(0-0)		15,000
							Appearances
							Goals

Matches 1-28 inclusive were in the Midland Section Principal Tournament.

Matches 29-34 inclusive were in the Midland Section Subsidiary Tournament.

Matches 35 & 36 were the League Championship Play-Off which Leeds City won 2-0 on agg.

1918-19

1	Sep 7	(h)	Notts C	W 4-1 (2-0)	Peart, Cawley 2, Hibbert	5,000
2	14	(a)	Notts C	L 2-5 (0-4)	Price, Peart	7,000
3	21	(h)	Birmingham	W 3-1 (1-0)	Hibbert, Cawley, Hampson E	3,000
4	28	(a)	Birmingham	L 2-4 (2-2)	Hibbert, Peart	14,000
5	Oct 5	(h)	Rotherham C	W 2-1 (2-0)	Price, Hibbert(pen)	2,000
6	12	(a)	Rotherham C	W 3-0 (2-0)	Sherwin, McLeod, Peart	7,000
7	19	(a)	Lincoln C	L 0-1 (0-0)		4,000
8	26	(h)	Lincoln C	W 2-0 (0-0)	Stephenson C 2	6,000
9	Nov 2	(a)	Grimsby T	W 2-0 (0-0)	Stephenson C, Peart	2,000
10	9	(h)	Grimsby T	W 3-1 (2-0)	Hibbert(pen), Price, Peart	4,000
11	16	(a)	Bradford C	L 1-3 (1-1)	Peart	8,000
12	23	(h)	Bradford C	W 2-1 (0-0)	Hampson J 2	7,500
13	30	(a)	Sheffield W	W 2-0 (0-0)	Hall, Peart	10,000
14	Dec 7	(h)	Sheffield W	D 1-1 (0-0)	Hall	9,000
15	14	(h)	Hull C	D 0-0 (0-0)		5,000
16	21	(a)	Hull C	L 1-2 (0-1)	Peart	4,500
17	25	(h)	Huddersfield T	D 1-1 (1-0)	Price(pen)	5,000
18	26	(a)	Huddersfield T	W 1-0 (0-0)	Price(pen)	10,000
19	28	(h)	Coventry C	L 0-1 (0-0)		6,000
20	Jan 11	(h)	Barnsley	W 4-0 (3-0)	Hall, Price, Stephenson C 2	6,000
21	18	(a)	Barnsley	W 1-0 (0-0)	Hall	7,000
22	25	(h)	Leicester F	W 4-2 (1-0)	Stephenson C, Price 2, Peart	3,000
23	Feb 1	(a)	Leicester F	D 0-0 (0-0)		4,000
24	8	(a)	Nottingham F	W 2-0 (2-0)	Stephenson C, Peart	10,000
25	15	(h)	Nottingham F	L 0-4 (0-2)		11,000
26	22	(a)	Bradford	W 3-1 (2-0)	Peart, Stephenson C, Hall	5,000
27	Mar 1	(h)	Bradford	L 2-5 (1-3)	Hall, Stephenson C	10,000
28	8	(h)	Sheffield U	W 2-1 (2-0)	Peart, Hall	8,000
29	15	(a)	Sheffield U	L 0-1 (0-1)		22,000
30	Apr 22	(a)	Coventry C	W 3-1 (0-1)	Peart, McLeod, Hall(pen)	9,000

P	W	D	L	F	A	W	D	L	F	A	Pts	Pos	
30	9	3	3	30	20	8	1	6	23	18	38	4th	Appearances
													Goals

31	Mar 22	(h)	Huddersfield T	W 3-0 (0-1)	Peart 2, McLeod	9,000
32	29	(a)	Huddersfield T	L 0-1 (0-0)		8,000
33	Apr 5	(a)	Bradford	L 0-5 (0-3)		12,000
34	12	(h)	Bradford	W 3-1 (1-1)	McLeod, Stephenson J, Hall	6,000
35	19	(a)	Bradford C	L 1-2 (0-1)	Bainbridge	16,000
36	26	(h)	Bradford C	W 3-0 (1-0)	McLeod 2, Bainbridge	7,000

P	W	D	L	F	A	W	D	L	F	A	Pts	Pos	
6	3	0	0	9	1	0	0	3	1	8	6	3rd	Appearances
													Goals

Matches 1-30 inclusive were in the Midland Section Principal Tournament.

Matches 31-36 inclusive were in the Midland Section Subsidiary Tournament.

ABANDONED MATCHES

Leeds City

Football League
4 Nov 1905 v Burnley (h) 1-1 (1-1) *(53 mins; fog)*
Morris
Bromage; McDonald, Ray, Morgan, Stringfellow, Henderson, Parnell, Watson, Hargraves, R.Morris, Singleton.
Att: 6,000

FA Cup
18 Nov 1905 v Hull C 0-0 (0-0) *(50 mins; fog)*
Bromage; McDonald, Ray, Morgan, Stringfellow, Henderson, Parnell, Watson, Hargraves, R.Morris, Singleton.
Att: 3,000

Football League
16 Dec 1905 v Manchester U 0-1 (0-1) *(73 mins; fog)*
Bromage; D.B.Murray, Ray, Morgan, Walker, Henderson, Howard, Watson, Hargraves, R.Morris, Singleton.
Att: 16,000

FA Cup
11 Jan 1913 v Burnley (h) 2-4 (2-4) *(50 mins; snow)*
McLeod, Foley
Scott; Law, Affleck, Allan, Lintott, Foley, Bainbridge, Robertson, McLeod, Speirs, Croot.
Att: 12,600

Leeds United

Football League
16 Jan 1926 v Aston Villa (a) 0-1 (0-0) *(82 mins; fog)*
Johnson; Allan, Menzies, Edwards, Townsley, Atkinson, Turnbull, Armand, Jennings, Chadwick, Jackson.
Att: 12,930

Football League
16 Feb 1935 v Portsmouth (h) 1-0 (1-0) *(53 mins; waterlogged pitch)*
Kelly
Moore; G.W.Milburn, J.Milburn, Edwards, Hart, Hornby, Duggan, J.Kelly, Hydes, Cochrane, Mahon.
Att: 6,635

FA Cup
25 Jan 1936 v Bury (h) 2-1 (1-1) *(76 mins; fog)*
Furness, Kelly
McInroy; Sproston, J.Milburn, Edwards, McDougall, Browne, Duggan, Brown, J.Kelly, Furness, Cochrane.
Att: 30,000

Football League
12 Dec 1936 v Wolves (h) 0-1 (0-1) *(83 mins; fog)*
McInroy; Sproston, J.Milburn, Edwards, McDougall, Mills, Armes, J.Kelly, Hydes, Stephenson, Buckley.
Att: 11,987

Football League
25 Jan 1939 v Huddersfield T (h) 0-1 (0-1) *(63 mins; snow)*
Twomey; Goldberg, Gadsby, Edwards, Holley, Mills, Armes, Powell, Hodgson, Stephenson, Hargreaves.
Att: 3,896
Although the above was a local derby, few people bothered to attend because it had been snowing all day and they assumed the match would not kick-off.

Football League
15 Nov 1952 v Nottingham F (h) 0-0 *(10 mins; fog)*
Scott; Dunn, Hair, Kerfoot, McCabe, Burden, Meek, Nightingale, Charles, Iggleden, Williams.
Att: 15,729

Football League
24 Aug 1968 v Nottingham F (a) 1-1 (1-1) *(45 mins; stand fire)*
Belfitt
Sprake; Reaney, Cooper, Bremner, Charlton, Hunter, O'Grady, Belfitt, Jones, Gray, Hibbitt.
Att: 31,126

European Fairs Cup
26 May 1971 v Juventus (a) 0-0 (0-0) *(51 mins; waterlogged pitch)*
Sprake; Reaney, Cooper, Bremner, Charlton, Hunter, Lorimer, Clarke, Jones, Giles, Madeley.
Att: 65,000

WEST RIDING SENIOR CUP

THE first trophy ever to be taken back to Elland Road was the West Riding Challenge Cup, won by Leeds City Reserves in 1907 when two goals by Alf Harwood gave them victory over Kippax Parish Church, a team from the West Yorkshire League.

City also figured in the first West Riding Senior Cup Final, in 1910, but were well beaten by Bradford. The Senior Cup competition had replaced the Challenge Cup and both United and City have been regular finalists.

LEEDS CITY IN THE FINAL

1910-11
1 Nov v Bradford (Valley Parade) 1-5 (0-3)
McLeod
Bromage; Affleck, Creighton, Harkins, T.Morris, Cubberley, Roberts, McLeod, Gillespie, Enright, Croot.
Att: 3,000

1914-15
11 Nov v Hull C (Elland Rd) 1-0 (0-0)
Speirs
Hogg; Blackman, McQuillan, Law, J.Hampson, Foley, Bainbridge, Jackson, McLeod, Speirs, Sharpe.
Att: 1,000 (Hampson was sent off)

1918-19
17 May v Huddersfield T (Valley Parade) 0-0 (0-0)
Sutcliffe; Millership, W.Hampson, Lamph, J.Hampson, McLachlan, Hall, C.Stephenson, Peart, McLeod, Bainbridge.
Att: 10,000
Replay
24 May v Huddersfield T (Valley Parade) 2-0 (2-0)
C.Stephenson 2
Sutcliffe; Millership, W.Hampson, Lamph, J.Hampson, McLachlan, Hall, Stephenson, Peart, McLeod, Bainbridge.
Att: 10,000

LEEDS UNITED IN THE FINAL

1921-2
13 May v Huddersfield T (Valley Parade) 0-1 (0-0)
Whalley; J.W.Baker, Frew, Sherwin, Hart, Walton, Coates, Poyntz, Armitage, Swan, Clark.
Att: 8,500

1922-3
25 Oct v Halifax T (Elland Rd) 1-0 (0-0)
Poyntz
Whalley; Duffield, J.Potts, Sherwin, Hart, L.H.Baker, Mason, Dark, Poyntz, Swan, Harris.
Att: 6,000

1923-4
10 May v Bradford (Elland Rd) 1-2 (0-0)
Richmond
Down; Duffield, Menzies, L.H.Baker, Hart, J.W.Baker, Coates, Whipp, Richmond, Swan, Harris.
Att: 12,000

1925-6
8 May v Huddersfield T (Park Avenue) 4-1 (0-1)
Jennings 3, Jackson
Att: 10,700
Local FA has no record of teams and because of the 1926 General Strike there were no newspapers.

1926-7
14 May v Bradford (Park Avenue) 2-3 (2-1)
Jennings, Wainscoat
J.F.Potts; Roberts, Allan, Edwards, Townsley, Reed, Turnbull, White, Jennings, Wainscoat, Mitchell.
Att: 11,082

1927-8
12 May v Bradford (Elland Rd) 4-2 (3-2)
Mitchell, Hart, Turnbull, Keetley
J.F.Potts; Roberts, Menzies, Edwards, Hart, Reed, Turnbull, White, Keetley, Wainscoat, Mitchell.
Att: 10,000

1928-9
11 May v Halifax T (Valley Parade) 4-0 (2-0)
Duggan 2, Keetley 2
J.F.Potts; Roberts, Menzies, Underwood, Townsley, Reed, Duggan, Keetley, Jennings, Wainscoat, Mitchell.
Att: 3,500

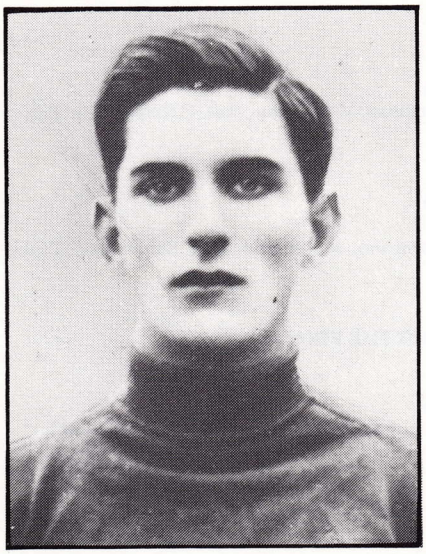

Goalkeeper Billy Down (left) and winger George Mason (right) each featured in a West Riding Senior Cup Final for United.

1929-30
10 May v Huddersfield T (Elland Rd) 0-1 (0-0)
J.F.Potts; Roberts, J.Milburn, Edwards, Hart, Stacey, Turnbull, Longden, Keetley, Wainscoat, Cochrane.
Att: 10,000

1930-31
9 May v Huddersfield T (Valley Parade) 0-1 (0-1)
J.F.Potts; G.W.Milburn, Menzies, Edwards, Danskin, Copping, Green, Hornby, Keetley, Furness, Cochrane.
Att: 5,900

1932-3
26 Apr v Huddersfield T (Valley Parade) 0-1 (0-1)
Moore; G.W.Milburn, J.Milburn, Edwards, Hart, Copping, Duggan, Firth, Fowler, Hydes, Mahon.
Att: 2,700 (Hart was sent off)

1936-7
3 May v Bradford C (Elland Rd) 4-2 a.e.t. (2-1; 90min 2-2)
Kelly, Hargreaves 2, Trainer
United fielded a reserve team to mark winning the Central League. Amongst those who played were G.W.Milburn, Thompson, Furness, Kelly, Trainor, Turner, Hargreaves.
Att: 1,500

1949-50
6 May v Bradford C (Valley Parade) 2-3 (1-3)
Dudley, Kerfoot
Searson; Dunn, J.Milburn, McCabe, Charles, Kerfoot, Cochrane, Iggleden, McMorran, Dudley, Williams.
Att: 14,372

1950-51
12 May v Bradford (Elland Rd) 0-4 (0-3)
Searson; Dunn, J.Milburn, McCabe, Kirk, Burden, P.Harrison, Iggleden, Charles, Stevenson, Williams.
Att: 15,000

1951-2
8 Oct v Halifax T (Elland Rd) 2-1 (1-0)
Charles 2
Scott; Dunn, Hair, Kerfoot, McCabe, Burden, Meek, Tyrer, Charles, Iggleden, Williams.
Att: 3,500
Note: Final held over until following season.

1953-4
15 Mar v Huddersfield T (Elland Rd) 2-1 (1-1)
Nightingale, Charles
Scott; Dunn, Hair, Kerfoot, Marsden, Burden, McCall, Nightingale, Charles, Forrest, Williams.
Att: 23,000

1954-5
8 May v Bradford (Elland Rd) 2-1 (0-0)
Smith, Nightingale
Wood; Dawson, Dunn, Gibson, Charles, Kerfoot, Williams, Nightingale, Smith, Henderson, Meek.
Att: 4,000

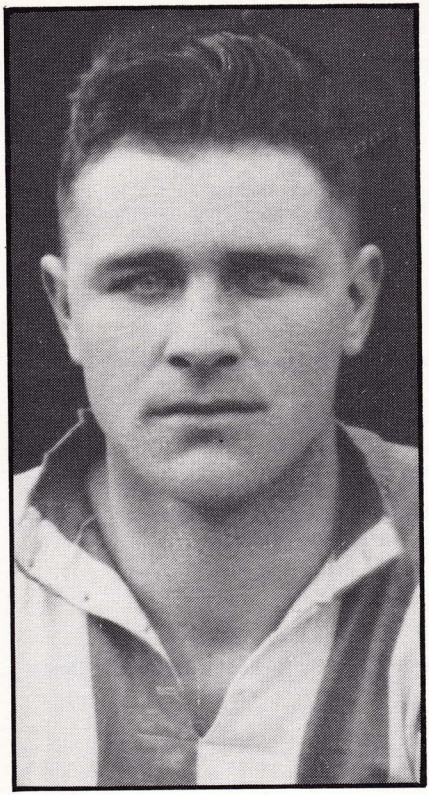

Inside-forward Cyril Hornby (left) and wing-half Alex Stacey.

1955-6
28 Nov v Huddersfield T (Elland Rd) 5-2 (3-1)
Charles 4, Vickers
Wood; Dunn, Hair, Nightingale, Charlton, Kerfoot, Williams, Hutchinson, Charles, Vickers, Overfield.
Att: 12,500

1956-7
26 Nov v Halifax T (Elland Rd) 3-1 (2-1)
Ripley 3
Wood; Dunn, Hair, Rich, Charlton, Gibson, Meek, Charles, Ripley, Crowe, Overfield.
Att: 3,500

1957-8
25 Nov v Bradford C (Valley Parade) 2-2 (2-0)
Crowe, Baird
Wood; Stanley, Hair, Ripley, Charlton, Cush, Francis, Gibson, Baird, Crowe, Overfield.
Att: 8,858
Replay
1 May v Bradford C (Elland Rd) 4-0 (0-0)
Baird(pen), Overfield, Charlton, Crowe
Wood; Dunn, Hair, Gibson, Charlton, Cush, Meek, Crowe, Baird, Forrest, Overfield.
Att: 6,037

1959-60
9 May v Bradford (Elland Rd) 1-1 (0-0)
McCole
Humphreys; Ashall, Caldwell, Gibson, Charlton, Goodwin, Bremner, Francis, McCole, Hawksby, Meek.
Att: 5,500
Replay
12 May v Bradford (Park Avenue) 3-1 (1-1)
McCole 2, Goodwin
Humphreys; Ashall, Caldwell, McConnell, Charlton, Goodwin, Bremner, Francis, McCole, Hawksby, Meek.
Att: 5,766

1960-61
9 May v Bradford (Park Avenue) 4-2 (2-1)
Bremner 2, Peyton, Hawksby
Carling; Jones, Kilford, Smith, Charlton, Bell, Johanneson, McConnell, Bremner, Peyton, Hawksby.
Att: 10,023

1963-4
7 May v Bradford C (Elland Rd) 4-1 (3-1)
Collins 2, Cooper, Storrie
Sprake; Reaney, Bell, Bremner, Charlton, Hunter, Giles, Storrie, Peacock, Collins, Cooper.
Att: 11,084

1965-6
20 May v Bradford (Park Avenue) 4-0 (4-0)
O'Grady 2, Johanneson, Thomas(og)
Sprake; Reaney, Cooper, Bremner, Bell, Greenhoff, O'Grady, Lorimer, Storrie, Collins, Johanneson.
Att: 9,013

1968-9
16 May v Huddersfield T (Park Avenue) 2-1 (1-0)
Lorimer, Hunter
Sprake; Reaney, Cooper, Giles, Yorath, Hunter, Bates, Lorimer, Jones, Belfitt, Hibbitt.
Att: 10,794

1971-2
12 May v Halifax T (Elland Rd) 4-3 (2-2)
Lorimer 3, Jordan
Sprake; Reaney, O'Neill, Bremner, Saunders, Yorath, Lorimer, Mann, Jordan, Bates(Hampton), Galvin.
Att: 6,256

1972-3
21 Aug v Halifax T (Elland Rd) 2-1 (1-1)
Lorimer(pen), Jones
Harvey; Reaney, Cherry, Bremner, McQueen, Hunter, Lorimer, Clarke, Jones, Giles, Bates.
Att: 4,650
Note: Final held over until following season.

1975-6
15 Nov v Huddersfield T (Elland Rd) 2-0 (1-0)
Hankin 2
Harvey; Reaney, F.T.Gray, McGhie, Parkinson, Stevenson, Lorimer(Thomas), McNiven, Hankin, Currie, Liddell.
Att: 2,971
Note: Final held over until following season.

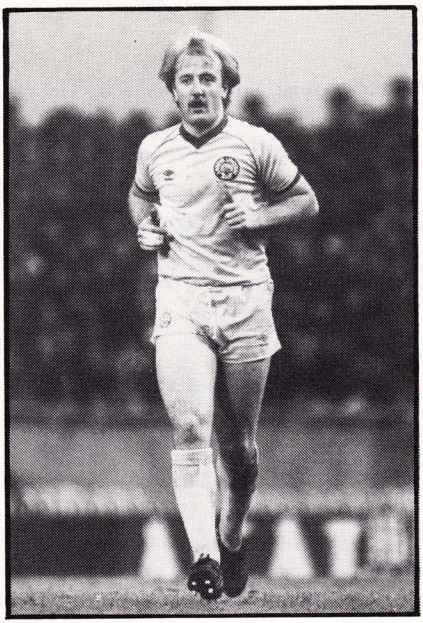

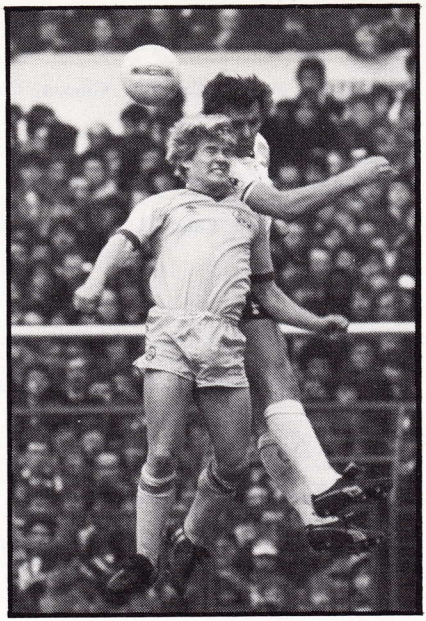

Kenny Burns (left) and Aiden Butterworth played for Leeds in the last-ever West Riding Senior Cup Final.

1976-7
10 Oct v Bradford C (Valley Parade) 5-2 (3-0)
McNiven, Lorimer 2(1 pen), Thomas 2
Harvey; Stevenson, F.T.Gray, Lorimer(Felix), Parkinson, Firm, Harris, Whyte, Thomas, Currie(Parker), McNiven.
Att: 4,695
Note: Final held over until following season.

1977-8
On 4 May 1978, United were due to play Huddersfield T in the Final but refused to alter a continental tour programme. Leeds were fined £2,000 and Huddersfield awarded the game.

1979-80
6 May v Bradford C (Valley Parade) 4-1 (0-0)
Harris, Graham 3
Smith; Hird, Stevenson, Flynn, Firm, Madeley, Harris, Chandler, Parlane(Connor), E.Gray, Graham.
Att: 3,255

1981-2
23 Aug v Halifax T (Elland Rd) 3-2 a.e.t. (0-1; 90mins 2-2)
Worthington(pen), Butterworth, Gray
Lukic; Hird, Cherry, Flynn, Hart, Burns(Aspin), Sheridan, Parlane(Butterworth), Worthington, F.T.Gray, Graham.
Att: 1,228
Note: Final held over from previous season.

No competition was held in 1982-3 and from 1983-4, the competition was played as a pre-season mini-league. United won the competition in the first season of the new format.

WEST RIDING CHALLENGE CUP

BEFORE the Senior Cup, Leeds City competed in the West Riding Challenge Cup, usually fielding reserve sides. They reached two Finals.

1906-07
13 Apr v Kippax Parish Church (Castleford) 2-1 (1-1)
Harwood 2
Whitley; Ray, Walker, Hooton, George, Morgan, Jefferson, Pickard, Harwood, Sharkey, W.Murray.
Att: 2,000 (Hooton and Hopkinson (Kippax) were sent off)

1908-09
17 Apr v Bradford C (Elland Rd) 2-3 (2-2)
Murray(pen), Bowman
Bromage; McKeown, D.B.Murray, Smith, Kennedy, W.MacDonald, Joynes, Astill, Bowman, Pickard, Dougal.
Att: 5,000

Leeds United entered the West Riding Supplementary Cup, held for reserve teams. They reached two Finals.

1924-5
5 May v Huddersfield T Reserves (The Shay) 1-1 a.e.t. (1-1; 90mins 1-1)
Swan
Att: 4,000
The clubs agreed to hold the trophy for six months each.

1926-7
4 May v Bradford Reserves (Elland Rd) 3-0 (2-0)
Mears, Hill, Jackson
Thornton; Wootton, Gibson, Baker, Hart, Atkinson, Sissons, Hill, Mears, Armand, Jackson.

Only once have United been involved in a penalty shoot-out to settle a European tie. Leeds and Scottish side, Hibernian, could not manage a goal between them, even after extra-time in the second-leg of their UEFA Cup match at Easter Road on 7 November 1973. Both Leeds' senior goalkeepers, David Harvey and David Stewart, were injured so 19-year-old John Shaw was called up. He was injured during the game and youth team goalkeeper Glen Letheran, aged 17, was given his European baptism and kept a clean sheet to force penalties. United won 5-4 after Hibs' skipper Pat Stanton hit his side's first kick against a post.

UNITED IN WORLD WAR TWO

AFTER only three games of 1939-40, League football was suspended when war was declared on 3 September. United played a handful of friendlies before taking part in regional competitions organised by the Football League.

Conditions at home were much more restrictive than in World War One with the constant threat of air-raids by the Luftwaffe. Leeds were once forced to kick-off late at Newcastle after being held up en route due to an air-raid warning; and at Elland Road, early in the war, cars were not allowed into the club car-park or nearby streets for safety reasons.

As in World War One, guest players became a feature and many big names including Sam Weaver of Chelsea and England, Wrexham's Welsh international goalkeeper George Poland, and centre-half, Maurice Lindley, later to become United's assistant manager, turned out for Leeds. At the time Lindley was on Everton's books, although he did not make his League debut for the Blues until 1946.

United thought they had netted a star in Chelsea's Alf Hanson, a player rated at £7,000 and who was rumoured to be billeted at Harrogate. Arrangements were made to rush him by taxi to United's game against York on 21 November 1942, and a player duly emerged ten minutes after kick-off. He took his place on the right wing, looking decidedly thick around the waist. United soon discovered that they had the wrong man. He was not Alfred Hanson, but an Irishman called Sidney Anson.

The incident typified the uncertain nature of wartime football. Players often cried-off at the last moment because they could not get military leave, or else transport proved too difficult. Club secretaries had constant headaches in trying to piece together a team and consequently there were some strange-looking United line-ups, with attackers finding themselves in defence, and defenders in the forward line.

On 6 December 1941, United were so short that goalkeeper Alex Lee played on the left wing. Earlier that year, in January, Lee had been injured in goal, exchanged jerseys with Gordon Hodgson — and promptly netted two goals.

One of the most mysterious incidents came when United were returning from a game at Hartlepool. The team bus was travelling through New Park, Harrogate, when a bullet shattered a window, narrowly missing the head of trainer Bob Roxburgh. Gerry Henry and Jim Milburn, the latter recovering from a war wound, were cut by flying glass. The culprit was never traced.

The Cramlington-born Stephens twins, Bill and Alf, both joined United before serving in the Royal Engineers and they were PoW's in the same camp. They resumed their careers after the war, but others were less fortunate.

England international, Eric Stephenson, one of United's great hopes for the future, was killed in action whilst serving with the Gurkha Rifles in Burma, on 8 September 1944. Born at Bexleyheath, Stephenson moved to Yorkshire at an early age and trained at Elland Road whilst playing as an amateur inside-forward with Harrogate. He joined United's payroll in January 1933, and five years later won caps against Scotland and Northern Ireland.

A crop of excellent young Leeds players also fell in the war, including defenders Leslie Thompson and centre-forward Maurice Lawn. Swindon's Alan Fowler, a Rothwell-born schoolboy international who turned out for Whitehall Printeries before joining United, and who was later transferred to Swindon, was another who lost his life, being killed whilst serving with the Dorset Regiment in August 1944.

1939-40

1	Oct 28	(h)	Bradford C	W 3-0 (2-0)	Hodgson 2, Brown	3,000
2	Nov 4	(a)	Hull C	W 3-0 (0-0)	Powell, Hodgson, McGraw	3,000
3	11	(a)	Darlington	W 3-1 (1-1)	McGraw, Hodgson, Brown	5,727
4	18	(h)	Hartlepools U	W 2-1 (0-1)	Holley, Hodgson	4,000
5	25	(a)	York C	D 1-1 (1-1)	Henry	4,000
6	Dec 2	(h)	Huddersfield T	D 0-0 (0-0)		4,000
7	9	(a)	Bradford	L 1-3 (0-1)	Hodgson(pen)	4,000
8	23	(h)	Middlesbrough	W 3-1 (2-0)	Cochrane, Powell, Henry	5,000
9	Jan 6	(a)	Newcastle U	L 0-3 (0-1)		6,000
10	Mar 9	(h)	Darlington	W 3-2 (1-1)	Cochrane, Stephenson(pen), Henry	4,000
11	16	(a)	Hartlepools U	L 1-2 (0-1)	Stephenson	1,500
12	23	(h)	York C	W 3-1 (1-1)	Short 2, Powell	3,000
13	30	(a)	Huddersfield T	L 1-2 (1-2)	Short	5,833
14	Apr 6	(h)	Bradford	W 5-2 (1-1)	Powell, McGraw, Stephens A, Cochrane 2	3,000
15	13	(a)	Middlesbrough	D 1-1 (1-1)	Stephens A	1,000
16	May 25	(a)	Halifax T	L 2-3 (2-0)	Henry 2	600
17	Jun 1	(h)	Hull C	W 3-1 (0-1)	Henry, Cochrane	500
18	8	(h)	Newcastle U	L 1-3 (1-2)	Cochrane	200

P	W	D	L	F	A	W	D	L	F	A	Pts	Pos	
18	7	1	1	23	11	2	2	5	13	16	21	5th	Appearances
													Goals

19	Apr 20	(h)	Sheffield W	W 6-3 (3-1)	Thompson, Stephens A 3. Hargreaves 2	8,065
20	27	(a)	Sheffield W	L 2-3 (0-2)	Powell, Hodgson	9,506
21	May 4	(a)	Sunderland	D 0-0 (0-0)		11,226
22	11	(h)	Sunderland	L 0-1 (0-1)		9,000
						Appearances
						Goals

Matches 1-18 inclusive were in the Regional League North East Division. The matches against Bradford C (a) and Halifax T (h) were not played.

Matches 19-22 inclusive were in the League War Cup which was played on a two-legged basis.

The following matches were in the aborted Football League programme of this season.

Aug 26 v Preston N E (a) 0-0 (0-0)
Twomey; Goldberg, Gadsby, Browne, Holley, Copping, Cochrane, Ainsley, Dunderdale, Stephenson, Hargreaves.
Att: 21,000

Aug 30 v Charlton A (h) 0-1 (0-0)
Wharton; Goldberg, Gadsby, Browne, Holley, Copping, Cochrane, Powell, Ainsley, Stephenson, Buckley.
Att: 12,000

Sep 2 v Sheffield U (h) 0-1 (0-0)
Wharton; James Milburn, Gadsby, Browne, Kane, Copping, Cochrane, Powell, Hodgson, Stephenson, Buckley.
Att: 6,000

Leeds United were bottom of Division One when the competition was abandoned.

1940-41

1	Aug 31	(h)	Bradford C	D 2-2 (1-0)	Stephenson, Sutherland	3,000
2	Sep 7	(a)	Newcastle U	L 0-1 (0-1)		4,000
3	14	(h)	Huddersfield T	W 5-2 (4-3)	Short 2, Hodgson, Young(og), Powell	3,000
4	21	(h)	Manchester C	D 0-0 (0-0)		5,000
5	28	(a)	Everton	L 1-5 (1-1)	Baird	3,000
6	Oct 5	(a)	Huddersfield T	D 1-1 (0-0)	Jack Milburn(pen)	3,368
7	12	(a)	Rotherham U	D 0-0 (0-0)		4,208
8	19	(a)	Bradford C	W 6-3 (3-2)	Hodgson 3, Powell 2, Short	3,000
9	Nov 2	(a)	Barnsley	L 0-3 (0-1)		1,244
10	9	(h)	Middlesbrough	W 2-1 (2-1)	Townsend, Stephenson	2,000
11	16	(h)	Bradford C	W 6-0 (3-0)	Jack Milburn(pen), Mahon, Stephenson, Townsend 2, Hodgson	2,500
12	23	(h)	Hull C	W 3-2 (1-1)	Townsend 2, Mahon	3,000
13	30	(h)	Newcastle U	W 3-2 (2-1)	Townsend 2, Stephenson	3,000
14	Dec 7	(h)	Burnley	D 1-1 (1-1)	Hargreaves	3,000
15	14	(a)	Chesterfield	L 0-3 (0-1)		1,000
16	21	(a)	Halifax T	D 2-2 (2-2)	McGraw, Townsend	3,000
17	25	(h)	Bradford	W 2-1 (1-0)	Hodgson, Townsend	4,500
18	28	(h)	Chesterfield	L 1-2 (1-0)	Short	4,000
19	Jan 4	(a)	Chesterfield*	W 4-2 (2-1)	Townsend 2, Henry, Stephenson	2,000
20	11	(h)	Chesterfield*	L 2-3 (0-0)	Lee 2	5,000
21	18	(a)	Hull C	L 1-4 (1-0)	McGraw	1,500
22	Mar 22	(h)	Sheffield W	W 3-2 (1-2)	Hargreaves, Makinson, Burditt	1,500
23	29	(a)	Rochdale	W 3-2 (1-1)	Burditt, Ainsley, Makinson	800
24	Apr 5	(a)	Doncaster R	W 4-1 (2-0)	Henry, Edwards, Hargreaves 2	4,000
25	12	(a)	Manchester C	D 1-1 (0-1)	Hargreaves	3,000
26	14	(h)	Bury	D 2-2 (1-1)	Henry, Hargreaves	2,400
27	26	(h)	Sheffield U	W 2-0 (1-0)	Hargreaves, Burditt	2,000
28	May 3	(a)	Newcastle U	L 2-3 (1-2)	Short 2	2,000
29	10	(h)	Huddersfield T*	W 1-0 (1-0)	Powell	4,000
30	17	(a)	Middlesbrough*	L 2-3 (1-3)	Jim Milburn(pen), Short	3,000

P	W	D	L	F	A	W	D	L	F	A	Pts	Pos	
30	9	4	2	35	20	4	4	7	27	34	34	15th	Appearances Goals

31	Feb 15	(a)	Halifax T	W 3-2 (1-0)	Townsend 3	4,000
32	Mar 1	(h)	Halifax T	D 2-2 (1-0)	Hodgson, Edwards	5,000
33	8	(a)	Middlesbrough	L 0-2 (0-0)		9,000
34	15	(h)	Middlesbrough	D 2-2 (0-2)	Henry, Jack Hilburn	5,000
						Appearances Goals

Matches 1-30 inclusive were in the North Regional League. Matches marked thus* were also in the West Riding Cup and counted towards the final League position which was decided on goal average only. United's average of 1.148 gave them 15th place in a table of 36 clubs.

Matches 31-34 inclusive were in the League War Cup which was played on a two-legged basis.

1941-42

1	Aug 30	(h)	York C	W 2-0	(1-0)	Henry 2	3,000
2	Sep 6	(a)	York C	L 3-1	(0-0)		4,000
3	13	(a)	Gateshead	L 2-3	(1-3)	Henry, Short	4,000
4	20	(h)	Gatsehead	W 5-1	(4-1)	Henry 2, Short 2, Hargreaves	2,500
5	27	(h)	Sunderland	L 1-2	(0-0)	Short	3,000
6	Oct 4	(a)	Sunderland	L 1-6	(1-2)	Stephenson	10,000
7	11	(a)	Bradford	L 0-6	(0-2)		3,000
8	18	(h)	Bradford	W 4-0	(2-0)	Hargreaves, Henry, Adam, Powell	2,000
9	25	(a)	Chesterfield	L 0-3	(0-0)		1,500
10	Nov 1	(h)	Chesterfield	D 2-2	(1-1)	Henry, Hargreaves	3,000
11	8	(h)	Middlesbrough	L 2-3	(2-0)	Hargreaves 2	2,000
12	15	(a)	Middlesbrough	W 2-1	(1-1)	Powell, Hargreaves	4,000
13	22	(a)	Newcastle U	L 2-4	(2-2)	Hargreaves, Shanks(pen)	4,500
14	29	(h)	Newcastle U	W 5-2	(1-1)	Hargreaves, Henry 4	3,000
15	Dec 6	(h)	Bradford C	W 4-2	(3-1)	Gregory(og), Henry, Powell, Lichfield	1,500
16	13	(a)	Bradford C	L 0-5	(0-4)		2,000
17	20	(a)	Huddersfield T	L 2-4	(1-1)	Henry 2	2,063
18	25	(h)	Huddersfield T	W 2-1	(1-0)	Henry, McGraw	6,000

P	W	D	L	F	A	W	D	L	F	A	Pts	Pos	Appearances
18	6	1	2	27	13	1	0	8	9	33	15	26th	Goals

19	Dec 27	(a)	Rotherham U**	L 1-3	(1-1)	Powell	3,606
20	Jan 3	(h)	Lincoln C**	W 5-1	(0-1)	Henry 3, Turner, Jack Milburn (pen)	3,000
21	10	(a)	Rochdale**	L 0-2	(0-0)		2,000
22	17	(h)	Rochdale**	W 5-0	(2-0)	Knight 2, Adam, Henry 2	3,000
23	Feb 14	(h)	Barnsley**	W 3-2	(2-0)	Adam 2, Henry	2,500
24	21	(a)	Blackburn R**	L 0-1	(0-1)		1,000
25	28	(h)	Blackburn R	L 0-1	(0-0)		5,200
26	Mar 14	(h)	Doncaster R**	W 6-1	(4-0)	Knight, Ainsley, Henry 4	3,000
27	21	(a)	Barnsley**	L 2-3	(1-3)	Powell, Harper(og)	4,500
28	28	(a)	Doncaster R**	L 0-1	(0-0)		1,225
29	Apr 4	(h)	Sheffield W	L 1-2	(1-1)	McGraw	3,000
30	6	(a)	Halifax T*	L 1-6	(1-3)	Asquith	2,000
31	11	(h)	Halifax T*	W 3-1	(0-0)	Henry, Holley, Ainsley	2,000
32	18	(a)	Huddersfield T*	L 1-5	(1-1)	Henry	1,636
33	25	(a)	Middlesbrough*	W 3-2	(1-2)	Adam, Hepplewhite(og), Jim Milburn(pen)	2,500
34	May 2	(h)	Chesterfield*	W 1-0	(1-0)	Henry	2,000
35	9	(h)	Middlesbrough*	L 1-2	(1-0)	Adam	2,000

P	W	D	L	F	A	W	D	L	F	A	Pts	Appearances
17	6	0	3	25	10	1	0	7	8	23	14	Goals

Matches 1-18 inclusive were in the Football League Northern Section (First Championship).
Matches 19-35 inclusive were in the Football League Northern Section (Second Championship).

Matches marked thus** were in the League War Cup Qualifying Competition.
Matches marked thus* were in the Combined Counties Cup. All Cup games also counted towards the League.

The First Championship consisted of 38 teams. The Second Championship provided a final table of 22 whilst a further 29 teams - Leeds amongst them - failed to qualify because they had played fewer than 18 games.

1942-43

1	Aug	29	(h)	Middlesbrough				L	0-1	(0-1)					3,000
2	Sep	5	(a)	Middlesbrough				L	0-2	(0-0)					3,500
3		12	(a)	Gateshead				L	1-3	(0-3)	Short				3,000
4		19	(h)	Gateshead				L	1-2	(0-0)	Powell				3,000
5		26	(h)	Newcastle U				W	5-3	(3-2)	Wakefield, Short 2, Rutherford, Brown				6,000
6	Oct	3	(h)	Newcastle U				L	1-7	(0-3)	Powell				3,000
7		10	(h)	Doncaster R				W	6-0	(3-0)	Powell 2, Short 2, Rutherford, Wakefield				3,000
8		17	(a)	Doncaster R				D	2-2	(1-2)	Hargreaves, Henry(pen)				2,000
9		24	(h)	Sunderland				L	1-2	(1-0)	Wakefield				4,000
10		31	(a)	Sunderland				L	1-4	(1-1)	Powell				3,000
11	Nov	7	(h)	Bradford				D	1-1	(0-0)	Powell				3,000
12		14	(a)	Bradford				L	0-1	(0-0)					4,465
13		21	(h)	York C				W	2-1	(1-1)	Henry, Houldershaw R				4,000
14		28	(a)	York C				L	1-3	(0-2)	Wakefield				5,000
15	Dec	5	(h)	Halifax T				D	1-1	(0-0)	Wakefield				1,000
16		12	(a)	Halifax T				L	1-5	(1-1)	Fallaize				4,000
17		19	(a)	Huddersfield T				L	1-4	(0-1)	Henry				4,000
18		25	(h)	Huddersfield T				D	3-3	(1-1)	Wakefield 2, Henry				
P	W	D	L	F	A	W	D	L	F	A	Pts	Pos			Appearances
18	2	3	4	16	18	1	1	7	12	27	10	43rd			Goals

19	Dec	26	(a)	Barnsley**				L	1-2	(0-1)	Rutherford				6,000
20	Jan	2	(h)	Barnsley**				L	1-3	(1-2)	Powell				2,000
21		9	(h)	Huddersfield T**				L	2-4	(1-1)	Powell, Houldershaw R				1,000
22		16	(a)	Huddersfield T**				L	1-4	(1-2)	Powell				1,179
23		23	(a)	Newcastle U**				L	0-9	(0-3)					7,000
24		30	(h)	Newcastle U**				W	7-2	(2-2)	Powell 4, Henry, Ainsley 2				2,000
25	Feb	6	(a)	Bradford**				L	1-2	(0-0)	Henry				4,500
26		13	(h)	Bradford**				D	2-2	(1-1)	Rutherford, Henry				3,000
27		20	(a)	Bradford C**				L	0-1	(0-1)					4,287
28		27	(h)	Bradford C**				L	1-5	(1-1)	Rutherford				3,000
29	Mar	6	(h)	Middlesbrough*				W	3-2	(1-1)	Wakefield 2, Houldershaw R				2,000
30		13	(a)	Middlesbrough*				W	3-2	(1-0)	Lawn, Henry 2				2,500
31		20	(h)	Newcastle U				L	1-3	(0-1)	Short				2,500
32		27	(a)	Newcastle U				W	5-4	(0-2)	Short, Powell 2, Rutherford, Williams				8,000
33	Apr	3	(h)	Bradford*				W	2-0	(1-0)	Smith, Jim Milburn				3,000
34		10	(a)	Bradford*				L	2-5	(1-1)	Argue, Powell				3,908
P	W	D	L	F	A	W	D	L	F	A	Pts	Pos			Appearances
16	3	1	1	19	21	2	0	6	13	29	11	47th			Goals

Matches 1-18 inclusive were in the Football League Northern Section (First Championship).
Matches 19-34 inclusive were in the Football League Northern Section (Second Championship).

Matches marked thus** were in the League War Cup Qualifying Competition.
Matches marked thus* were in the Combined Counties Cup. All the Cup matches also counted towards the League. The First Championship conisted of 48 teams; the Second Championship provided a table of 54 teams.

In the League Cup, 32 teams qualified for the KO competition. Leeds were amongst the 22 non-qualifiers.

Match 19 abandoned after 21 minutes but score stood.

1943-44

1	Aug 28	(a)	Sunderland	L 1-7	(1-3)	Wakefield	4,000
2	Sep 4	(h)	Sunderland	L 1-5	(0-2)	Tremmelling	4,000
3	11	(h)	Bradford C	L 1-5	(0-4)	Boyes(pen)	2,000
4	18	(a)	Bradford C	D 3-3	(2-2)	Henry 2, Boyes(pen)	6,000
5	25	(h)	Middlesbrough	W 3-0	(1-0)	Stevens, Jameson, Henry	3,000
6	Oct 2	(a)	Middlesbrough	D 3-3	(0-1)	Powell, Henry, Short	3,000
7	9	(h)	Gateshead	W 5-2	(3-0)	Henry, Tremmelling 3, Boyes	3,000
8	16	(a)	Gateshead	W 4-3	(1-2)	Short, Henry, Powell 2	3,000
9	23	(a)	Doncaster R	D 3-3	(2-2)	Knight 2, Henry	8,264
10	30	(h)	Doncaster R	D 2-2	(2-2)	Henry(pen), Fallaize	5,000
11	Nov 6	(a)	Bradford	L 1-6	(0-3)	Henry	5,301
12	13	(h)	Bradford	D 2-2	(0-0)	Henry, Hindle	6,000
13	20	(a)	York C	W 3-1	(0-1)	Henry 2, Knight	4,708
14	27	(h)	York C	W 1-0	(1-0)	Knight	4,000
15	Dec 4	(a)	Halifax T	L 1-2	(0-1)	Brown	3,000
16	11	(h)	Halifax T	W 4-0	(3-0)	Knight, Boyes, Dorling, Hindle(pen)	4,000
17	18	(h)	Huddersfield T	L 0-3	(0-1)		5,000
18	25	(a)	Huddersfield T	L 0-3	(0-1)		7,792

P	W	D	L	F	A	W	D	L	F	A	Pts	Pos	
18	4	2	3	19	19	2	3	4	19	31	17	27th	Appearances
													Goals

19	Dec 26	(a)	Bradford**	L 1-2	(1-1)	Powell	13,186
20	Jan 1	(h)	Bradford**	W 3-1	(1-1)	Hindle, Powell, Antonio	7,200
21	8	(h)	Barnsley**	W 2-0	(1-0)	Antonio, Henry	7,000
22	15	(a)	Barnsley**	L 2-3	(1-1)	Henry 2	4,347
23	22	(a)	Huddersfield T**	L 1-4	(1-2)	Hindle	1,810
24	29	(h)	Huddersfield T**	W 2-0	(2-0)	Boyes, Antonio	8,000
25	Feb 5	(a)	Bradford C**	D 3-3	(0-2)	Antonio 2, Boyes	4,800
26	12	(h)	Bradford C**	W 2-0	(1-0)	Hindle, Boyes	8,000
27	19	(h)	York C**	W 2-1	(1-1)	Mahon, Henry	7,000
28	26	(a)	York C**	L 1-8	(1-4)	Knight	5,176
29	Mar 4	(a)	Sheffield U***	L 1-3	(0-1)	Boyes	12,000
30	11	(h)	Sheffield U***	W 1-0	(0-0)	Davies	15,000
31	18	(a)	Derby C	D 2-2	(0-1)	Curry 2	6,000
32	Apr 1	(a)	Chesterfield*	W 3-1	(1-1)	Davie 2, Gadsby	1,000
33	8	(h)	Chesterfield*	W 1-0	(1-0)	Steele	4,500
34	10	(a)	Rotherham U	L 3-5	(1-1)	Tatton, Powell, Short	8,000
35	15	(h)	Halifax T*	D 2-2	(1-2)	Tatton, Davie	6,000
36	22	(a)	Halifax T*	L 2-5	(2-3)	Steele, Davie	4,000

P	W	D	L	F	A	W	D	L	F	A	Pts	Pos	
18	7	1	0	15	4	1	2	7	19	36	19	35th	Appearances
													Goals

Matches 1-18 inclusive were in the Football League Northern Section (First Championship).
Matches 19-36 inclusive were in the Football League Northern Section (Second Championship).

Matches marked thus* were in the Combined Counties Cup.
Matches marked thus** were in the League War Cup Qualifying Competition.
Matches marked thus*** were in the League War Cup KO Competition which was on a two-legged basis. All Cup matches also counted towards the League.

The First Championship consisted of 50 teams; the Second Championship also provided a final table of 50 teams. Leeds were amongst the 32 qualifiers from the League War Cup's initial stages but were eliminated on aggregate in the First Round of the KO stage.

1944-45

1	Aug 26	(a)	Bradford	L 3-4	(1-2)	Jack Milburn(pen), Henry, Sutherland	8,416
2	Sep 2	(h)	Bradford	D 3-3	(1-1)	Jack Milburn(pen), Yeomanson, Sutherland	6,000
3	9	(h)	Sunderland	L 0-1	(0-1)		8,000
4	16	(a)	Sunderland	L 1-5	(1-0)	Mahon	8,000
5	23	(a)	Middlesbrough	L 2-3	(1-1)	Ainsley 2	4,500
6	30	(h)	Middlesbrough	W 4-2	(3-0)	Mahon 2, Hindle, Coyne	8,000
7	Oct 7	(h)	Hull C	W 5-2	(4-1)	Coyne 2, Mahon, Hindle, Henry	8,000
8	14	(a)	Hull C	D 0-0	(0-0)		5,000
9	21	(h)	Newcastle U	W 2-1	(2-1)	Coyne 2	8,000
10	28	(a)	Newcastle U	W 4-2	(2-0)	Hindle, Mahon, Short, Ainsley	25,000
11	Nov 4	(a)	Bradford C	W 6-2	(2-1)	Hindle 2, Ainsley 3, Coyne	6,657
12	11	(h)	Bradford C	W 4-1	(2-0)	Ainsley 3, Hindle	8,760
13	18	(h)	Hartlepols U	W 6-2	(4-0)	Short 3, Hindle 2, Ainsley	9,000
14	25	(a)	Hartlepools U	L 0-3	(0-1)		4,940
15	Dec 2	(a)	Huddersfield T	L 2-4	(1-3)	Henry, Moule	7,880
16	9	(h)	Huddersfield T	L 2-3	(2-2)	Henry, Moule	14,000
17	16	(h)	York C	W 3-1	(1-0)	Henry 3	5,000
18	23	(a)	York C	W 6-3	(2-0)	Hindle 3, Short 2, Moule	4,871

P	W	D	L	F	A	W	D	L	F	A	Pts	Pos	
													Appearances
18	6	1	2	29	16	3	1	5	24	26	20	22nd	Goals

19	Dec 26	(h)	Bradford C**	W 9-1	(5-0)	Hindle 3, Short 2, Henry, Mahon, Burbanks, Weaver(pen)	3,500
20	30	(a)	Bradford C**	L 2-6	(2-0)	Mahon, Henry	7,672
21	Jan 6	(h)	Barnsley**	L 0-1	(0-1)		12,000
22	13	(a)	Barnsley**	L 0-5	(0-2)		6,989
23	20	(a)	York C**	W 5-0	(1-0)	Moule, Dunderdale 2, Hindle 2	1,000
24	27	(h)	York C**	W 4-3	(1-2)	Moule, Henry, Hindle, Burbanks	6,000
25	Feb 3	(h)	Hull C**	W 6-1	(2-0)	Coyne, Hindle 2, Henry 2, Weaver(pen)	8,000
26	10	(a)	Hull C**	D 1-1	(0-0)	Campbell	4,000
27	17	(a)	Bradford**	L 2-5	(2-2)	Hindle, Henry	10,198
28	24	(h)	Bradford**	L 0-2	(0-1)		15,000
29	Mar 3	(h)	Sheffield W	W 4-3	(3-1)	Henry 3, Hindle	7,000
30	10	(h)	Preston N E	W 3-1	(1-1)	Hindle 2, Coyne	8,500
31	17	(a)	Sheffield W	D 1-1	(1-1)	Henry	7,000
32	24	(h)	Grimsby T	D 1-1	(0-0)	Knight	7,000
33	Apr 2	(h)	Chesterfield	L 0-2	(0-1)		6,500
34	9	(a)	Grimsby T	L 0-3	(0-0)		6,000
35	14	(h)	Hull C	W 6-2	(3-1)	Henry 2, Hindle 2, Coyne, Moule	2,000
36	21	(a)	Barnsley	W 3-1	(1-0)	Knight 2, Harston(og)	3,380
37	28	(h)	Barnsley	L 1-3	(0-2)	Moule	4,000
38	May 5	(a)	Sheffield U	L 0-6	(0-3)		4,000
39	12	(h)	Sheffield U	W 4-1	(4-0)	Jim Milburn, Hindle, Ward, Henry	4,000
40	21	(a)	Chesterfield	L 1-6	(1-3)	Morton	4,000

P	W	D	L	F	A	W	D	L	F	A	Pts	Pos	
													Appearances
22	7	1	4	38	21	2	2	6	15	34	21	32nd	Goals

Matches 1-18 inclusive were in the Football League Northern Section (First Championship).
Matches 19-40 inclusive were in the Football League Northern Section (Second Championship).

Matches marked thus** were in the League War Cup Qualifying Competition which also counted towards the League and in which Leeds failed to finish in the top 32 to qualify for the KO competition.

The First Championship consisted of 54 teams and the Second Championship 60.

1945-46

1	Aug 25	(a)	Chesterfield	L 1-3 (1-0)	Hindle	7,229
2	Sep 1	(h)	Chesterfield	L 1-3 (0-3)	Short	7,339
3	8	(h)	Barnsley	L 1-2 (0-1)	Powell	8,561
4	13	(a)	Stoke C	L 1-2 (0-2)	Hindle	6,882
5	15	(a)	Barnsley	L 2-3 (1-1)	Henry, Hindle	10,055
6	22	(a)	Everton	W 2-0 (1-0)	Grainger, Henry	19,711
7	29	(h)	Everton	L 2-3 (0-1)	Short, Hindle	13,541
8	Oct 6	(h)	Bolton W	W 2-1 (0-1)	Grainger, Hindle	11,836
9	13	(a)	Bolton W	L 0-6 (0-3)		17,770
10	20	(h)	Preston N E	W 2-1 (0-1)	Dutchman, Henry	11,782
11	27	(a)	Preston N E	L 2-8 (0-3)	Chew, Henry	12,344
12	Nov 3	(h)	Burnley	L 1-2 (1-0)	Ainsley	11,387
13	10	(a)	Burnley	W 3-2 (2-0)	Ainsley, Henry, Short	6,925
14	17	(h)	Manchester U	D 3-3 (2-1)	Ainsley, Short, Henry	12,013
15	24	(a)	Manchester U	L 1-6 (1-2)	Whalley(og)	21,312
16	Dec 1	(h)	Sunderland	W 4-2 (2-2)	Ainsley, Grainger, Stelling(og), Dutchman	9,509
17	8	(a)	Sunderland	L 1-5 (1-3)	Grainger	10,106
18	15	(h)	Sheffield U	L 2-4 (1-3)	Stephens J.W, Henry	10,401
19	22	(a)	Sheffield U	L 2-6 (1-1)	Ainsley, Grainger	14,926
20	25	(h)	Middlesbrough	W 1-0 (0-0)	Grainger	12,217
21	26	(a)	Middlesbrough	L 1-4 (1-2)	Ainsley	23,019
22	29	(h)	Stoke C	D 0-0 (0-0)		22,219
23	Jan 12	(h)	Blackpool	L 1-2 (1-0)	Ainsley	14,372
24	19	(a)	Blackpool	L 2-4 (2-1)	Ainsley 2	8,734
25	26	(a)	Grimsby T	L 2-3 (1-2)	Ainsley, Henry	10,105
26	Feb 2	(h)	Liverpool	W 3-0 (1-0)	Henry 2(1 pen), Ainsley	11,881
27	9	(h)	Bury	D 3-3 (1-0)	Hindle 2, Ainsley(pen)	13,474
28	16	(a)	Bury	L 1-3 (1-0)	Grainger	8,623
29	23	(a)	Blackburn R	D 0-0 (0-0)		6,048
30	Mar 2	(h)	Blackburn R	L 1-4 (0-3)	Ainsley(pen)	10,752
31	9	(h)	Grimsby T	D 2-2 (2-1)	Henry, Heaton	8,000
32	16	(a)	Bradford	L 4-9 (1-5)	Ainsley 2, McGraw, Grainger	11,302
33	23	(a)	Manchester C	L 1-5 (1-3)	Heaton	20,000
34	30	(h)	Manchester C	L 1-3 (1-1)	Price	10,000
35	Apr 6	(h)	Newcastle U	L 0-3 (0-1)		14,000
36	10	(a)	Liverpool	D 1-1 (0-1)	Grainger	10,620
37	13	(a)	Newcastle U	D 1-1 (1-0)	Ainsley	25,000
38	20	(h)	Huddersfield T	W 3-2 (3-1)	Briggs(og), Powell, Heaton	15,000
39	22	(h)	Sheffield W	L 0-1 (0-0)		14,000
40	23	(a)	Sheffield W	L 0-2 (0-1)		14,000
41	27	(a)	Huddersfield T	L 2-3 (1-1)	Ainsley 2	4,622
42	May 1	(h)	Bradford	W 3-2 (2-0)	Hindle, Ainsley 2	10,000

P	W	D	L	F	A	W	D	L	F	A	Pts	Pos	
42	7	4	10	36	42	2	3	16	30	76	25	22nd	Appearances Goals

All matches were in the Football League Northern Section which consisted of 22 teams.

FA Cup

R3	Jan 5	(h)	Middlesbrough	D 4-4
	9	(a)	Middlesbrough	L 2-7 (agg 6-11)

THE ELLAND ROAD STORY

TODAY'S Elland Road stadium, with its impressive facilities, is a lasting monument to Leeds United's triumphant years under Don Revie and is a far cry from the open grass field of Victorian times. Before the turn of the century the land, nestling at the foot of Beeston Hill on the main road to the neighbouring town of Elland, was owned by Bentley's Brewery. It was known as the Old Peacock Ground, named after a local pub standing opposite the playing field. It was from the pub that the club took its nickname of the Peacocks after being known as the Citizens during the days of Leeds City.

The Old Peacock Ground was bought by Holbeck Rugby Club, for £1,100 in 1897, on condition that it remained a football ground for at least seven years and that the catering rights should be held by Bentley's. Despite problems of getting sufficient labour, Holbeck were able to build a new stand ready for the following season. Rugby was immensely popular in the West Riding, but it was not long before the ground, now known as Elland Road, hosted its first competitive soccer match.

On 23 April 1898, local soccer administrators were delighted when 3,400 people turned up to see Hunslet, forerunners of Leeds City, beat Harrogate 1-0 in the West

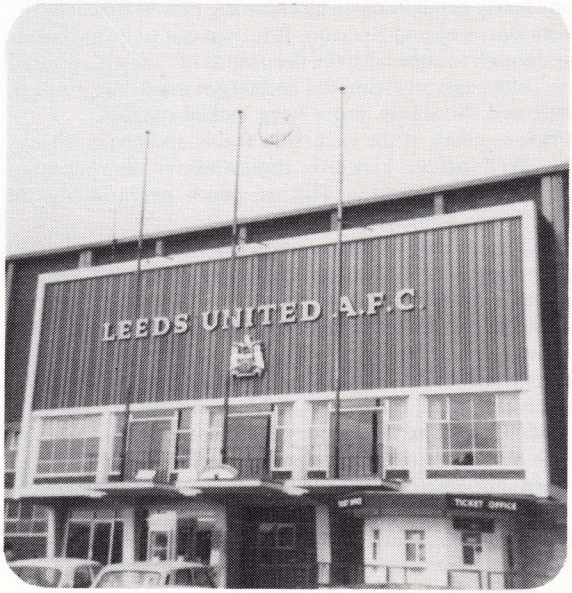

Facade of the main entrance at Elland Road.

Yorkshire Cup Final at Elland Road.

Soccer became a regular attraction at the ground during the 1902-03 season when Leeds League soccer side, Leeds Woodville, shared the ground with Holbeck, but it was not until Leeds City were formed that soccer really took root at Elland Road.

Holbeck became defunct in 1904 and put the ground on the market. The men behind Leeds City were anxious to have a ground good enough to support any future application to join the Football League and saw Elland Road as their ideal home. City officials gave instructions to sign the lease on 13 October 1904, for an annual rent of £75 with an option to buy for not more than £5,000 the following March. When the lease was finally signed, in November, the purchase figure was reduced to £4,500.

Two days after giving the all-clear to sign the lease, Leeds City played their first game on the Elland Road turf. City officials were determined to make it a red-letter day in the club's history. The 3,000 crowd were entertained by a local boys match, and a band, before Leeds City were beaten 2-0 by Hull City in a friendly.

After the sale went through, Leeds City directors set about improving the ground as the club prepared to move from the West Yorkshire League to the Football League. In August 1905, work began on an ambitious reconstruction scheme which ended with a £1,050 covered stand for 5,000 people put up on the west side of the ground.

As soccer grabbed the imagination of the local footballing public, Elland Road pulled in some big early crowds — a 22,000-plus gate, bringing in receipts of £487, was recorded for the local derby with Bradford City on 30 December 1905.

Expansion continued in February 1906 as City bought 3,961 square yards of land on the Churwell and Geldard Road side of the ground for £420 from the Monk's Bridge Iron Company.

Soccer's administrators were anxious to reward the effort that had been made in gaining a foothold in rugby-dominated West Yorkshire and selected Elland Road as the venue for an England trial match in 1906 and an amateur international against Ireland in 1909.

But the Football Association clearly acted in haste by choosing Elland Road for the 1910 FA Cup semi-final between Barnsley and Everton. It turned out to be a disaster because the ground was not big enough to cope with the thousands of fans who poured in to Leeds to see the big game. Although an estimated 36,000 got inside the ground, many could hardly see the pitch and thousands more were locked outside.

The gates were closed even before many of the excursion trains and coaches from Liverpool arrived in the city. Well before kick-off, thousands of disappointed spectators were forced to scramble up Beeston Hill or perch precariously on neighbouring rooftops to get a fleeting glimpse of the action.

The *Athletic News* reported: 'It is clear that the Association and the clubs concerned lost considerably by alotting the match to a small ground constructed for Second Division football and not for events of national importance.'

Not surprisingly it was another 20 years before a much-improved Elland Road was to host another FA Cup semi-final.

Financially, Leeds City had always found it hard to make ends meet and when the club fell into the hands of the receiver in 1912, the Leeds Cricket, Football and Athletic Club offered to take over City's affairs and use Headingley as the soccer ground. On 14 August 1914, however, a Leeds syndicate of sportsmen announced that they had offered to run City, guaranteeing to put down £1,000 and pay an annual ground rent of £250 to keep City at Elland Road.

Despite the constant financial problems, manager Herbert Chapman was anxious to brighten the image of the ground and even arranged for a new flag to be flown from the masthead outside the main stand.

As World War One raged across Europe, Elland Road contributed to the war effort by being used for army drilling and shooting practice.

After City disbanded, the future of Elland Road hung in the balance. There was even a scheme dreamed up in October 1919 to make use of the rich clay deposits below the top soil of the pitch and turn it into a brick yard — even today there is a deep well sunk in the corner of the Spion Kop and West Stand. But Elland Road was spared such an ignominious fate when local club Yorkshire Amateurs played several games there before newly-formed Leeds United moved in.

During the 1920s, more changes were made, including the covering of the Elland Road terrace with a wooden barrel-shaped roof which became known as the Scratching Shed. Along the whole length of the pitch on the Lowfields Road side was a stand built on a bank of terracing and opposite the Scratching Shed stood a huge open Spion Kop terrace which got its name, like many other Kops in England, after the hill in South Africa on which 322 British soldiers lost their lives during the Boer War.

During the 1920s, the Football Association considered the ground good enough to stage more England trial games, although on 19 February 1923, one had to be called off because the pitch was covered by six inches of snow.

Rugby briefly returned to the ground when Elland Road hosted the 1938 Rugby Championship Final between Leeds and Hunslet in front of a massive 54,112 crowd. However, even that figure failed to beat the official 56,796 attendance which saw United and Arsenal fight out a goalless draw on 27 December 1932 — a figure which remained a record at Elland Road for 35 years.

When neighbours Huddersfield Town's main stand was destroyed by fire in April 1950, the Terriers played Easter Saturday and Easter Tuesday fixtures at Elland Road, against Derby County and Newcastle United — the latter before a crowd of 37,700. United repeated the good neighbours act in 1985 when Bradford City played three home games at Leeds because Valley Parade was still closed after the tragic fire which swept through Bradford's main stand. Two months after the Valley Parade horror, the 1966 World Cup Final teams from England and West Germany met in a re-match at Elland Road and raised £46,000 for the Fire Disaster Fund. England won 6-4.

United can also testify to the destruction that fire can leave in its wake. During the early hours of Tuesday 18 September 1956, a blaze swept through the West Stand with such ferocity that large sections of the pitch were scorched by the heat.

Fish and chip proprietor Arnold Price, whose premises were opposite the main gates, dashed barefoot and pyjama-clad to raise the alarm but the fire spread so rapidly that the stand roof had already collapsed into the seating area before the fire brigade arrived.

With damage estimated at £100,000, United lost not only the stand, but all the club's kit, records, physiotherapy equipment, dressing-rooms, offices, directors' rooms and press box, leaving a charred skeleton of twisted smouldering metal.

As the players helped clear up the rubble and wreckage during the week, it was clear that it would be impossible to salvage the 2,500-seater stand and after a five-hour board meeting the directors decided to launch an appeal to build a new stand with assistance from Leeds City Council.

For manager Raich Carter there was the more immediate problem of preparing for Saturday's home game with Aston Villa. The fire struck just as United had made a fine start to their return to the First Division and Carter was determined that the Villa match should go ahead as scheduled, in an effort to consolidate their position in the table.

He immediately ordered 40 pairs of boots for his players, giving them strict instructions that they should be worn as much as possible to break them in before the

game. United's injured players were treated in the home of former trainer Arthur Campey, who had set up in private practice.

The fire-ravaged stand was cordoned-off and the Leeds and Villa players, together with the match officials, changed in the dressing-rooms of the Whitehall Printeries sports ground in Lowfields Road before boarding a coach which took them the short distance to the ground where they picked their way through the burnt-out shell of the stand to reach the pitch.

United's determination to play the game paid off. They won 1-0 with a John Charles goal and after the game not a single United player reported any blisters.

The public appeal raised £60,000 and at the start of the following season, the new £180,000 West Stand was unveiled. Tickets for 4,000 seats cost 7s 6d each per game in those days and in front of the seated area was a large paddock capable of holding 6,000 standing spectators — although this was eventually replaced with seats in the successful 1970s. The new West Stand was christened in style with a 2-1 victory over Leicester City on 31 August 1957.

Two years later another fire hit Elland Road — also in the West Stand — but club secretary Cyril Williamson and several directors became fire-fighters to snuff out another potential disaster. After a 2-1 home defeat by Preston Reserves in a Central League game, the small crowd were wandering home when flames were spotted in the stand behind the directors' box. Williamson and members of the board ran from the club's offices, armed themselves with hoses and put out the fire, thought to have been started by a carelessly dropped cigarette, before much damage could be done.

The West Stand was an impressive structure but the stadium really started to take shape when Don Revie steered United through their golden era. Cash poured into United's coffers as massive crowds turned up to see his successful teams and a lot of the money was pumped back into ground improvements.

It was during the Revie era that the attendance record at Elland Road was set — although the price had to be paid. After forcing a draw at Sunderland in the fifth round of the FA Cup, United brought the Rokerites to Elland Road for a thrilling battle fought out in front of a record crowd of 57,892.

There had not been sufficient time to make the replay all-ticket and at 7.07pm the gates were shut, locking thousands outside. Inside, the crowd — about 5,000 more than the usual all-ticket limit — were packed like sardines. During the game one of the steel and concrete crush barriers on Lowfields Road gave way under the pressure and amid the panic about 1,000 spectators poured on to the pitch, as police and ambulancemen moved in to tend the injured.

The match was held up as 32 people were ferried to hospital, but luckily no-one was seriously hurt. Some people had also taken their lives into their hands by scrambling on top of the Scratching Shed roof to see the game which, after extra-time, ended 1-1.

With money in the bank, United's directors embarked on a massive improvement scheme to create a stadium worthy of the great sides Revie had assembled. At the end of April 1968, the huge banked terracing of the Spion Kop was stripped away in six weeks to make way for a new roofed Kop, also known as the Geldard End, costing £250,000. During the clearance work United entertained Dundee in a semi-final second-leg game in the Inter-Cities Fairs Cup. There was the unusual sight of the Kop behind the goal a vast sealed-off gaping emptiness. When the new Kop was completed, United had about 60 feet of space spare behind the goal, so it was turfed and the pitch moved 30 feet towards the Kop.

A further £200,000 was spent in 1970 in the corner linking the Kop and the West Stand; a further £200,000 was outlayed on the corner of Lowfields Road and the Kop.

Improvements continued in 1974 when the old Scratching Shed was dismantled and

Only three sides of Elland Road were open when Dundee United were the visitors in the 1968 Fairs Cup semi-final. There was an eerie atmosphere as the game was played with the empty backcloth where the old Spion Kop had stood. The massive mound was replaced by a new covered terrace Kop.

replaced by the impressive £500,000 South Stand on Elland Road itself. It held 3,500 seats with a standing paddock at the front capable of holding a further 4,000 fans. But as United's performances on the pitch began to wane, so the building around it ceased. Plans to link the South Stand with Lowfields Road were scrapped because of lack of cash, but the foundations for the corner link are still in place.

Although major construction stopped, cosmetic improvements continued. The South Stand was later made all-seater, and 16 executive boxes added at the top, each one complete with TV set, refrigerator, luxury seating, all linked to a box-holders' executive lounge and restaurant.

Other alterations and additions to the Elland Road scene during the late 1970s and early 1980s continued, including the installation of an 81-feet by 5-feet electronic scoreboard in the Kop.

Commercially the club took a major step forward on 30 September 1972 when the Leeds United Sports and Souvenir Shop, to which a well-stocked programme shop was later added, opened.

Hooliganism was to blight the club for many years, and there was a pitch invasion during United's crucial 2-1 home defeat against West Bromwich Albion on 17 April 1971 when referee Ray Tinkler was jostled by irate Leeds fans after allowing the visitors a goal which looked well offside.

Although United became the first club in the country to install a police compound to hold arrested thugs on the ground — in the extension below the link between the Kop

and West Stand — crowd trouble continued. The West Brom incident saw United banned from playing at Elland Road for the first four games of the 1971-72 season, playing two games at Huddersfield, one at Hull and another at Sheffield Wednesday during their 'home' exile.

But the lesson was not heeded by the troublemakers. As United were knocked out of the FA Cup by Manchester City at Elland Road in 1978, mounted police went on the pitch causing a 20-minute delay as missiles were cleared and hooligans arrested. United were banned from staging FA Cup home games for the next three seasons and when United came out of the hat first against West Brom in the fourth round the following year, the 'home' game had to be played at The Hawthorns. The ban was later lifted.

More missiles were thrown during Manchester City's League visit on 29 September 1979, so a section of the South Stand — from where objects were hurled — was closed for a period. Later in the same season the Kop was closed for two matches after more objects were thrown on to the pitch against Nottingham Forest. The FA meted out the same punishment after Leeds and Newcastle players were taken off the pitch on 30 October 1982 when ball-bearings were thrown.

During the two-match Kop closure in 1982 it was reckoned that United actually benefitted financially because fans watched the next two home games from the more expensive seated areas.

Over the years Elland Road has seen some memorable European nights under its floodlights as Revie's team destroyed a succession of the best teams that the continent could provide.

Floodlit football first came to Elland Road on 9 November 1953 when Hibernian provided the opposition for the big switch-on of the £7,000 lights — said to be the most expensive in the country at the time. The game pulled in 31,500 spectators who saw two goals apiece from John Charles and manager Raich Carter as Leeds beat the Scottish side 4-1. It was the first of several Monday night games against teams from north of the border and in successive weeks, Dundee and Falkirk were the visitors to Elland Road.

Three new floodlights were put up in 1974 and a fourth, in the South-East corner, was erected four years later. At 260 feet, the diamond-shaped lights are the highest in Europe with 55 lamps on each pylon.

Record receipts at Elland Road were established on 10 April 1980 when the FA Cup semi-final replay between West Ham United and Everton brought in £146,483. The record for a game involving United at Elland Road is £90,000 from the European Cup semi-final against Barcelona on 9 April 1975. However, the Barcelona game did not attract the biggest European crowd at Leeds. That was achieved when Rangers were the visitors for the Fairs Cup quarter-final in 1968 when 50,498 fans were shoe-horned into the ground.

The first-leg of the Rangers tie at Ibrox was covered by closed-circuit TV and watched by 22,000 supporters at Elland Road. Television cameras were regular visitors to Elland Road during the Revie hey-days, but the first match to be screened entirely live was on 4 January 1985, when FA Cup holders Everton began their defence with a convincing 2-0 win against Second Division Leeds. Coincidentally, the first visit by BBC *Match of the Day* cameras, on 20 March 1965, was also for a Leeds-Everton game. Leeds won the First Division match 4-1.

For many years the pitch was a churned-up muddy morass and in November 1969, United considered installing an experimental pitch cover made of treated nylon, but the idea was later scrapped. A couple of years later, United called in experts from the Sports Turf Research Institute at Bingley and the pitch was reseeded to make it one of the finest surfaces in the country.

Undersoil heating was later installed in an effort to keep the pitch in prime condition during the bitter West Yorkshire winters, thus reducing the number of games which had to be called off. Before the advent of the undersoil heating the pitch, which now measures 117 yards by 76 yards, was protected in winter by tons of straw and burning braziers.

Nothing, however, could save United the embarrassment of losing a youth international to a local working mens' club pitch in 1964. On 14 March that year the England-Wales match, scheduled for Elland Road, was switched to the city's East End Park WMC ground after United's pitch was waterlogged.

In the big freeze of 1963, Leeds experimented with de-icing pellets which successfully cleared part of a rock-hard surface but the club decided against using them over the whole pitch. To obtain much-needed match practice, Leeds played a Saturday morning friendly against Bradford at Elland Road dog-track. They drew 2-2 with the Park Avenue club on a snow-covered pitch. The clubs' reserve teams also met in similar fashion.

Superstitious Revie was so convinced that the bad luck his team seemed to suffer stemmed from a curse laid on the ground long before football had been played there, and in 1971 he called in a gypsy to lift that curse.

The pitch had improved so much that Rugby League was able to make a permanent return to Elland Road when New Hunslet's home at the nearby greyhound stadium was demolished. Apart from staging New Hunslet's games, Elland Road also became a venue for several key Rugby League games, including a Great Britain v New Zealand Test match in November 1985.

Another sport to make its presence felt at Elland Road is American Football. The Leeds Cougars, who play in the British American Football League, switched from their McLaren Field home — Bramley Rugby League Club's ground — to United's base in May 1986. The home fixtures were specially arranged to fall mainly at the end of May and the start of June, so the pitch could be reseeded, although the possibility of installing an artificial pitch was mooted in 1986.

Elland Road has even staged live concerts and in the summer of 1982 the rock band Queen played in front of thousands of music fans.

Over the years the capacity of the ground has been gradually reduced because of the introduction of more seating and the need for stringent crowd control, and is now set at 39,133. Exciting new plans to develop Elland Road and its surroundings as a major sporting complex were revealed in a major deal between United and Leeds City council in the summer of 1985.

United sold the ground to the Council for £2.5m. In return, the Council granted the club a 125-year lease and unveiled ambitious plans to improve the stadium and neighbouring sporting facilities. The scheme included the building of a new stand on the Lowfields Road side; a 5,000-seater indoor sports stadium, including a 200 metre athletics track on the site of the former Elland Road greyhound stadium; an underground car park for 800 cars beneath the Fullerton Park training pitches, with all-weather surface pitches above.

The deal made provision for the Council and the Supporters' Club to be represented on the board. The supporters' slot was filled by Eric Carlile, secretary of the Supporters' Club for 27 years with local councillors joining the eight-man board. United's chairman Leslie Silver said: "We see this partnership with the City Council as a tremendous opportunity to make the club great again and to rekindle the traditional support of the community and local families."

At a stroke, United were able to wipe out their £1.5m bank overdraft, retain their home and look forward to building for the future in a new-look set up.

MAJOR GAMES PLAYED AT ELLAND ROAD

Under-23 Internationals

9 Nov 1961	England 7 Israel 1	Att: 12,419
7 Apr 1965	England 0 Czechoslovakia 0	Att: 8,533

Amateur Internationals

20 Nov 1909	England 4 Ireland 4	Att: 8,000
19 Mar 1929	England 3 Scotland 1	Att: 15,571
26 Apr 1958	England 1 France 1	Att: 6,000

England Trials

22 Jan 1906	The North 0 The South 2	Att: 7,000
21 Jan 1924	The North 5 The South 1	Att: 6,000

Inter-League

9 Oct 1957	Football League 3 League of Ireland 1	Att: 13,000

FA Amateur Cup Final

4Apr 1914	Bishop Auckland 1 Northern Nomads 0	Att: 5,294

FA Cup Semi-finals

26 Mar 1910	Barnsley 0 Everton 0	Att: 36,000
22 Mar 1930	Arsenal 2 Hull City 2	Att: 47,549
21 Mar 1931	Birmingham 2 Sunderland 0	Att: 43,570
16 Mar 1935	Bolton W 1 West Brom A 1	Att: 49,605
29 Mar 1947	Charlton 4 Newcastle 0	Att: 47,821
2 Apr 1952	Newcastle 2 Blackburn 1(replay)	Att: 54,066
18 Mar 1961	Leicester 0 Sheffield U 0	Att: 52,095
16 Apr 1980	West Ham 2 Everton 1(replay)	Att: 40,720

Youth International

25 Feb 1986	England 2 Republic of Ireland 0	Att: 456

Women's International

23 May 1983	England 2 Scotland 0	Att: 500

Wartime Representative Games

13 Dec 1941	FA XI 2 The RAF 2	Att: 13,000
21 Feb 1942	Northern Command 1 Scottish Command 1	Att: 8,500
26 Dec 1942	The Army 3 The RAF 1	Att: 20,000

MAJOR RUGBY LEAGUE GAMES AT ELLAND ROAD

Test Match

9 Nov 1985	Gt Britain 6 New Zealand 6	Att: 22,209

Challenge Cup-Final

19 May 1982	Hull 18 Widnes 9(replay)	Att: 41,171

Challenge Cup Semi-Finals

2 Apr 1983	Castleford 7 Hull 14	Att: 26,031
24 Mar 1984	Wigan 14 York 8	Att: 17,156
23 Mar 1985	Hull K.R. 11 Wigan 18	Att: 19,275
29 Mar 1986	Leeds 24 Hull K.R. 24	Att: 23,866
3 Apr 1986	Leeds 0 Hull K.R. 17(replay)	Att: 32,485

Championship Final

30 Apr 1938	Hunslet 8 Leeds 2	Att: 54,112

John Player Trophy Final

22 Jan 1983	Leeds 4 Wigan 15	Att: 19,553
11 Jan 1986	Hull K.R. 8 Wigan 11	Att: 17,573

Premiership Final

11 May 1985	Hull K.R. 16 St Helens 36	Att: 15,518
18 May 1986	Halifax 10 Warrington 38	Att: 13,683

Because of an injury crisis, City trainer George Swift had to turn out on the left wing in the game at Chelsea on 31 March 1905. Only nine fit players set off for Chelsea, so a telegraph was cabled to Elland Road for reinforcements, but only Harry Stringfellow was available because the reserve side had already set off to fulfil a fixture in the North-East. Stringfellow caught a train to the capital to link up with the depleted City squad. Luckily Swift, a full-back in his playing days with Notts County, had retained his registration and pulled on a pair of boots once again. Ironically, one of the City players was injured during the game and Swift spent most of the match at full-back. Not surprisingly Leeds lost 4-0.

In 1920-21, United had to enter the preliminary stages of the FA Cup because they were a new club. The reserve side fulfilled the extra-preliminary round tie at Boothtown on the same day that United's first team met Leicester City in a Second Division game. The FA fined United £50 but allowed them to field a second string in their next Cup game, against Leeds Steelworks. The FA also pointed out that in future rounds United would be expected to field the first team. This meant organising loss-making midweek games at a time when the new club was in financial trouble so after beating Steelworks, United withdrew from the FA Cup, unbeaten.

Match to Remember 1 — 29 November 1913

Leeds City 8 Nottingham Forest 0

OPTIMISM was the watchword among City supporters at the start of 1913-14, as England amateur international winger Ivan Sharpe and rugged Northampton centre-half John Hampson were persuaded to join the Elland Road staff. Interest in the club's progress had increased to such an extent that £2,000-worth of season tickets were sold before the season started. Ace marksman Billy McLeod began in prime goalscoring form and enhanced his reputation with a sharp-shooting display against lowly Nottingham Forest as City scored their biggest-ever win.

Inside-right Arthur Price was switched to inside-left and had a sparkling game by scoring two goals and creating another in the opening half-hour. Forest 'keeper John Hanna did well to block an early Price pile driver, but the alert McLeod followed up the rebound to score. Price then rattled in the second and third to put City in an impregnable position by half-time.

The floodgates opened early in the second half when Hampson headed in a Sharpe corner, McLeod added the fifth, Scottish international Jimmy Speirs the sixth, before McLeod completed the rout with two more goals to leave Forest floundering.

The *Leeds Mercury* football correspondent 'JRB' enthused: "The City forwards were a brilliant lot, who displayed fire and resolution in their attack. They were supported by a trio of halves who did their work excellently, while Copeland and Affleck were a puissant pair of backs."

The emphatic victory, played out before 14,000 fans who paid £370 for the privilege, pushed City into third place in Division Two and left struggling Forest anchored firmly at the bottom of the table.

Leeds City: Hogg; Copeland, Affleck, Law, Hampson, Foley, Bainbridge, Speirs, McLeod, Price, Sharpe.
Nottingham Forest: Hanna; Dudley, Gibson, Armstrong, Mercer, Needham, Firth, Bell, Jones, Derrick, Banks.

Referee: J. Butterfield (London) — *Attendance: 14,000*

Arthur Price scored twice when he partnered ace marksman Billy McLeod in the rout of Nottingham Forest. Price ended that season with ten goals from 35 matches.

Winger Billy Hibbert (left) whose header set City on their way to success over Stoke.

Match to Remember 2 — 4 May 1918

Leeds City 2 Stoke 0

AS BRITAIN clashed with the Kaiser's troops across Europe, the FA kept the sporting home fires burning by organising a League Championship based on Midland and Lancashire sections, with the section leaders playing off for the right to be called League champions.

Leeds City were the Midland champions and played the Lancashire champions, Stoke, in a two-legged final in May 1918. Leeds had assembled a strong side with Billy Hibbert, the former Newcastle winger, and ex-Rochdale man Ernie Goodwin, operating on the flanks. A good crowd at Elland Road saw Leeds make a flying start when Goodwin picked up a loose Stoke clearance and put in a perfect centre for Hibbert to head in. Stoke responded with a spell of pressure and full-back Harold Millership headed a goal-bound shot off the line to preserve City's lead. Play quickly switched to the other end and Leeds went further ahead when centre-forward Jack Peart raced past a defender and scored with a fine drive.

Play had been frantic and furious, prompting 'Old Ebor' of the *Yorkshire Evening Post* to report: "The pace of the first half had been exceptionally fast, and the players had neither spared themselves nor each other, though the play had not been by any means rough. It was now largely a case of stamina, though the Leeds City lead was formidable to say the least."

More pressure from Stoke after the interval forced two outstanding saves from City goalkeeper Tom Hampson to thwart the Potters' dangerman Arthur Bridgett. Stoke grew in confidence and in the final ten minutes play was exclusively in the Leeds half, but they hung on to take their two-goal advantage to Staffordshire.

Leeds City: Hampson (T); Millership, Hampson (W), Hewison, Sherwin, Lamph, Goodwin, Cawley, Peart, Price, Hibbert.
Stoke: Peers; Milne, Twemlow, Jones, Parker, Turner, Harrison, Wittingham, Howell, Herbert, Bridgett.

Referee: J.A. Palmer (Notts) — *Attendance: 15,000*

Match to Remember 3 — 11 May 1918

Stoke 1 Leeds City 0

UNCHANGED Leeds had to put up a tremendous rearguard action to prevent Stoke from pegging back the two-goal lead they had built up at Elland Road. The Leeds goal had several narrow escapes and only some inspired goalkeeping by Tom Hampson in the early stages kept Stoke out.

Leeds were just starting to show the Victoria Ground crowd the best of their skills when, 15 minutes from half-time, disaster struck right-half Bob Hewison. 'Old Ebor' of the *Yorkshire Evening Post* reported: "Hewison, in trying a shot at goal came to grief, apparently in collison with an opponent. After lying on the ground he had to be carried off helpless. The injury was to his right knee. His retirement, after half-an-hour's play, was a serious blow to the City, who at this point had been the better side."

Arthur Price moved to half-back in the reshuffle and City were forced to play with four forwards.

With ten minutes left and Leeds desperately hanging on by their fingertips, Stoke's inside-right Bob Wittingham was brought down in the penalty area and Charlie Parker scored to set up a grandstand finish.

Stoke kept plugging away for the equaliser but ten-man City were rewarded for their fighting spirit and prevented any further score to take the championship 2-1 on aggregate.

Leeds City had won their first-ever major trophy — although many record books do not acknowledge the fact because it was a war-time competition.

Gate receipts from both matches totalled about £913 and went towards the National Footballers' War Fund.

Stoke: Peers; Maddock, Twemlow, Jones, Parker, Smith, Harrison, Wittingham, Howell, Herbert, Tempest.
Leeds City: Hampson (T); Millership, Hampson (W), Hewison, Sherwin, Lamph, Goodwin, Cawley, Peart, Price, Hibbert.

Referee: J.T.Howcroft (Bolton) — *Attendance: 15,000*

Clem Stephenson missed the Stoke games but after the war, Herbert Chapman, then managing Huddersfield Town, signed Stephenson from Aston Villa. The former Leeds City 'guest' went on to skipper Town to their hat-trick of League titles. He also won three FA Cup-winners' medals.

Glaswegian Joe Harris whose corner set up the goal which brought First Division football to Leeds for the first time. Harris joined United from Bristol City in the close season of 1922. He left for Fulham in October 1925, retiring three years later.

Match to Remember 4 — 26 April 1924

Leeds United 1 Nelson 0

THOUSANDS of supporters poured on to the Elland Road pitch at the final whistle to celebrate the victory which brought First Division football to the city of Leeds for the first time. Working on a shoestring budget, the management team of Arthur Fairclough and Bill Norman had skilfully pieced together the squad which won the 1923-4 Second Division title.

With Nelson struggling near the foot of the table, United's fans expected to be swept into Division One on a tidal wave of goals, but the floodgates never opened.

For much of the first half United's defence were left chasing shadows as the lively Nelson forwards pushed the ball around with considerable poise and skill. Just before the interval United came desperately close to falling behind as dependable full-back Bert Duffield headed off the line with goalkeeper Billy Down beaten.

Fired by some choice words from Fairclough during the break, Leeds came out and gradually grew in confidence. The *Yorkshire Post* reported: "By sweeping passes, the Nelson goal was often in jeopardy, but good approach play was missed by faulty shooting from scoreable positions."

Time ticked away, but the vital goal continued to elude United's front men. Then, with three minutes left, Joe Harris took a corner on the left, floated it over the packed penalty area to Walter Coates, who steadied himself before firing in the goal which sent United up to the First Division.

The fans stayed on at the end to celebrate with the players, hear speeches of congratulation and appeals for financial help — even in times of glory United's cash problems were never far away.

Leeds United: Down; Duffield, Menzies, Baker, Hart, Smith, Coates, Whipp, Richmond, Swan, Harris.
Nelson: Abbot; Liley, Rigg, Newnes, Braidwood, Wilson, Hood, Wolstenholme, Edleston, McCulloch, Humphries.

Referee: A.F.Kirby (Lostock Hall) — *Attendance: 20,000*

Match to Remember 5 — 14 January 1933

Newcastle United 0 Leeds United 3

FA CUP kings Newcastle, who had swept to success against Arsenal at Wembley seven months earlier were expected to see off Leeds with little trouble in their first defence of the Cup. The previous month had seen newly-promoted Leeds crash 3-1 at St James' Park and there had been little in their recent form to suggest they could gain any reward from their third round tie.

Leeds were soon under the hammer as Newcastle made their traditional thundering start. But with inside left Billy Furness setting up some clever counter-attacks, Leeds took control and made the most of their possession by stunning the Cup-holders with two goals from Arthur Hydes in three minutes midway through the first half.

With a two-goal lead under their belts, Leeds, responding to the intelligent promptings of Furness, played some superbly controlled football. Wingers Tom Cochrane and Johnny Mahon beat their opponents at will while the Newcastle attacks floundered on the redoubtable half-back line of Willis Edwards, Ernie Hart and Wilf Copping.

A third goal duly arrived in the 79th minute when a brilliant feint by Furness put Cochrane down the wing and his cross was met by Hydes to complete a memorable hat-trick.

Said the *Yorkshire Post:* "Furness, for all-round cleverness and the tremendous amount of work he did was an oustanding figure. But the whole Leeds line was in wonderful form, with ball control and combination of a high order. Only a super display by Michael Burns prevented Leeds from piling up more goals, as Furness continued his brilliant scheming and the wingers Cochrane and Mahon ran the Newcastle defence ragged."

Newcastle United: Burns; Nelson, Fairhurst, Bell, Betton, Murray, Cape, Boyd, Allen, McMenemy, Dryden.
Leeds United: Potts; Milburn (G), Milburn (J), Edwards, Hart, Copping, Mahon, Hydes, Keetley, Furness, Cochrane.

Referee: E. Pinkston (Warrington) — *Attendance: 47,554*

Arthur Hydes, scorer of United's second-ever FA Cup hat-trick.

Cigarette card showing Willis Edwards whose return to action coincided with United's drubbing of Leicester City.

Match to Remember 6 — 7 April 1934

Leeds United 8 Leicester City 0

FOR much of their 1933-4 First Division campaign United had to cope without injured star, right half Willis Edwards. An experienced England international, Edwards had been out of action for three months before returning to Elland Road for a mid-table clash with FA Cup semi-finalists Leicester City.

The presence of Edwards inspired those around him as United turned in their best performance of the season to bury luckless Leicester under a landslide of goals. Billy Furness was in top form and winger Johnny Mahon provided a string of chances as the Leeds forwards peppered Sandy McLaren in the City goal.

The *Yorkshire Post* reported: "Taking complete command, Leeds launched almost continual offensives to expose the mediocrity of the Leicester wing halves, and the backs' unsteadiness. McLaren had a thankless task in goal. The shrewd scheming of Furness and the dashing wing play of Mahon were features of the Leeds attack...Leicester struggled gamely and sportingly after the interval but were outplayed to an astonishing degree."

Goals by Mahon (2), Furness and Irish international Harry Duggan gave Leeds a four-goal lead at half-time, which they doubled with further efforts by Furness, Duggan and Joe Firth (2), to complete an unusual feat of four men scoring two goals for the same side in one match. It all added up to United's biggest League win in history.

Ironically, United's leading scorer that season, Arthur Hydes, did not play and missed out on the goal feast.

Leeds United: Moore; Milburn (G), Milburn (J), Edwards, Hart, Copping, Mahon, Firth, Duggan, Furness, Cochrane.
Leicester City: McLaren; Jones, Wood, Smith, Sharman, Ritchie, Maw, Paterson, Gardner, Lochead, Liddle.

Referee: T.J. Bootham (Walsall) — *Attendance: 11,871*

Match to Remember 7 — 1 October 1938

Leeds United 8 Leicester City 2

IN A desperate bid to pep up United's flagging attack manager Billy Hampson dropped regular wingers Arthur Buckley and Sammy Armes and drafted in two younger players, David Cochrane and John Hargreaves. The move paid instant dividends as the newcomers scored a goal apiece and produced a string of chances for big South African centre-forward Gordon Hodgson to blast his way into the record books with five goals — the best-ever haul by a player in a United shirt.

Hodgson, a prolific scorer at Liverpool, was signed by United in March 1937 from Aston Villa and maintained his goal-getting form at Elland Road, excelling in the League game with Leicester.

United were helped on their way by a freak accident to City's goalkeeper Sandy McLaren — the man who had eight goals struck past him at Elland Road four years earlier. After half-an-hour the luckless 'keeper turned quickly, caught his studs in the ground and tore the tendons in an instep. He was replaced by centre-half Fred Sharman who was beaten within a minute of pulling on the green jersey. Full-back William Frame took over but fared no better as the burly Hodgson set his sights on goal.

United held a 3-0 half-time lead and continued to attack relentlessly despite an injury to half-back James Makinson, and he hobbled off only when the game was safely won.

Hodgson, Cochrane and Hargreaves were joined on the scoresheet by full-back Jack Milburn who scored from the penalty spot. City's consolation goals came from Stan Baines and Jack Bowers, but they were to gain revenge for their hiding by winning 2-0 at Filbert Street the following February.

Leeds United: Twomey; Milburn, Gadsby, Makinson, Holley, Browne, Cochrane, Thomson, Hodgson, Powell, Hargreaves.
Leicester City: McLaren; Frame, Reeday, Smith, Sharman, Grosvenor, Griffiths, Coutts, Bowers, Moralee, Baines.

Referee: E. Pinkston (Warrington) — *Attendance: 15,001*

Powerful South African-born centre-forward Gordon Hodgson who scored five goals against Leicester in the last full League season before World War Two.

Leeds United 1949-50 back row (l to r): Dunn, McCabe, Charles, Searson, Burden, Milburn. Front: Williams, McMorran, Browning, Dudley, Rudd.

Match to Remember 8 — 4 March 1950

Arsenal 1 Leeds United 0

FA CUP fever gripped Leeds as United finally made an impression in the competition after years of failure. Manager Frank Buckley changed all that, adding pride and passion to United's vocabulary and sending fans flocking to Elland Road in their thousands.

Second Division Leeds had won easily at Carlisle, dispensed with Bolton Wanderers of the First Division and beat Cardiff before they drew a plum sixth-round tie at Highbury against the mighty Arsenal. The clamour for tickets was unprecedented and an estimated 150 coaches made the trip from West Yorkshire to roar on their heroes. Staff at the Highbury underground station had to call for more ticket collectors to cope with the mass of supporters and hours before the kick-off thousands were already queuing outside the ground.

Underdogs Leeds took the Highbury stage by storm, matching Arsenal stride for stride in a pulsating tie. Young Welsh star John Charles dominated the Gunners' centre-forward Don Roper, full-backs Jimmy Dunn and Jack Milburn subdued their wingers and half-backs Jim McCabe and Tommy Burden prompted a series of intelligent United raids.

When the decisive goal came, however, it was scored by Arsenal in the 52nd minute when Reg Lewis toe-poked in a cross after a brilliant left-wing run by Alex Forbes.

Leeds fought tooth and nail for a replay as Arsenal pulled eight men back to cope with the mounting United pressure. Goalkeeper George Swindin blocked a Frank Dudley header with his knees before Ray Iggleden grazed the bar with a 20-yard shot in the dying minutes.

But Arsenal held out and went on to win the Cup, defeating Liverpool 2-0 at Wembley, leaving Leeds to reflect on what might have been.

Arsenal: Swindin; Scott, Barnes, Forbes, Compton (L), Mercer, Cox, Logie, Roper, Lewis, Compton (D).
Leeds United: Searson; Dunn, Milburn, McCabe, Charles, Burden, Cochrane, Iggleden, Browning, Dudley, Williams.

Referee: W.H.E.Evans (Liverpool) — *Attendance: 62,573*

Match to Remember 9 — 28 April 1956

Hull City 1 Leeds United 4

ANXIOUS for First Division action, United's multi-talented John Charles once asked for a transfer to send the Leeds directors scurrying behind locked doors to discuss his request. They rejected Charles' plea and told him the best way to get into the top flight was by playing for United.

Equally brilliant at centre-half or centre-forward, John Charles took the advice to heart. Manager Raich Carter switched him from defence to attack during the 1955-6 season and United's fortunes immediately began to rise, taking them to the brink of promotion, needing just one point from their final match.

That game was at Hull, scene of so many triumphs for Carter, who had been idolised during his days at Boothferry Park both as player and manager.

United clinched promotion with a big win, and it was that man Charles who sent them on their way with a thunderous left-foot shot in the sixth minute. Hull, already relegated, fought like tigers and drew level in the 13th minute when Tommy Martin knocked in a David Fraser pass.

The tension in United's play snapped in the 62nd minute when little George Meek was brought down and Charles smashed in the penalty, his 29th goal of the season. Leeds took command with some beautiful football and Harold Brook added further goals in the 78th and 80th minutes after Meek had created the openings.

Now the awesome power of the mighty Charles could be unleashed in soccer's toughest arena — the First Division of the Football League.

Hull City: Fisher; Harrison, Jensen, Davidson, Berry, Bulless, Stephens, Martin, Bradbury, Clarke, Fraser.
Leeds United: Wood; Dunn, Hair, Ripley, Charlton, Kerfoot, Meek, Charles, Brook, Nightingale, Overfield.

Referee: T.J. Wood (Bury) — *Attendance: 31,123*

John Charles scored twice against Hull, once from the penalty spot, as United moved into the First Division.

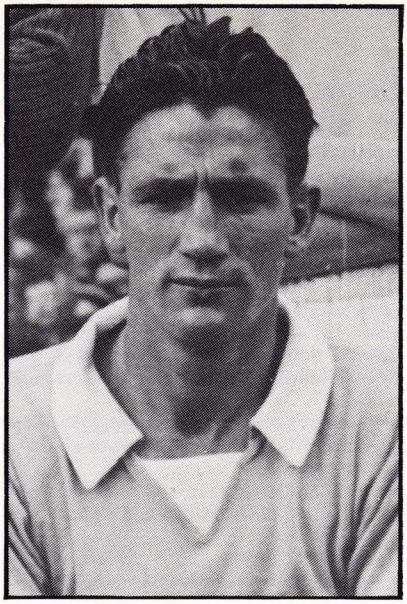

Northern Ireland international Billy McAdams scored only three goals for United but one of them was in the priceless 3-0 win over Newcastle. McAdams also played for Manchester City, Bolton, Brentford, QPR and Barrow. When Brentford were promoted to Division Three in 1962-63, it meant that McAdams had played in all four divisions in a 21-month period.

Match to Remember 10 — 28 April 1962

Newcastle United 0 Leeds United 3

DURING the early part of 1961-2 United, under new manager Don Revie, looked to have booked a one-way ticket to Division Three. His side seemed unable to shake the nasty habit of giving away sloppy goals and they looked certainties for relegation until a late-season run of eight games without defeat gave them some breathing space.

On the last Saturday of the season United travelled to St James' Park, Newcastle, still needing a precious point which would keep them up and send Bristol Rovers to the Third Division along with Brighton.

Facing a stiff Tyneside wind Leeds controlled the ball skilfully on a hard surface and made a mockery of their lowly League placing. In pint-sized Bobby Collins, a vastly experienced player who Revie recruited from Everton, Leeds had a natural leader in midfield; defender Willie Bell played his heart out in the unaccustomed role of inside forward; and coloured winger Albert Johanneson ran the Magpies ragged with his blistering speed and delicate ball control.

Scottish youngster Billy Bremner, whose performances attracted scouts from bigger clubs to Elland Road, came close to scoring early on, but after 37 minutes Johanneson smashed the ball in off the crossbar from Billy McAdams' cross. McAdams, a big strong Irishman, then hit a post with a header but had better luck in the 65th minute when he rose to head in Johanneson's cross after goalkeeper Dave Hollins fumbled.

Ten minutes later Leeds' passage to safety was guaranteed when Bremner's centre was deflected into the net by Newcastle right-back Bobby Keith.

Newcastle United: Hollins; Keith, Clish, Wright, Thompson, Turner, Day, Kerray, Thomas, Allchurch, Fell.
Leeds United: Younger; Hair, Mason, Goodwin, Charlton, Smith, Bremner, Collins, McAdams, Bell, Johanneson.

Referee: J.Kelly (Chorley) — *Attendance: 21,708*

Match to Remember 11 — 11 April 1964

Swansea Town 0 Leeds United 3

VICTORY at the Vetch Field would be enough to recapture the First Division status United lost in 1960 — and they achieved their target with a spectacular success.

Manager Don Revie, who had welded together a strong squad, sprung a major surprise by giving 19-year-old Terry Cooper his League debut on the left wing in place of the injured Albert Johanneson. Cooper, destined to become an international star of the 1970s after moving to full-back, supplied the 15th-minute cross which centre-forward Alan Peacock gleefully hammered in to set United on their way to victory.

Peacock, a £53,000 signing from Middlesbrough in February, added more weight to United's end-of-season promotion push, and struck again four minutes later after Johnny Giles flicked on a Bobby Collins corner. United, oozing confidence, were in full flow and a third goal came in the 34th minute when Cooper's corner was rifled in by Republic of Ireland international Giles via defender Roy Evans.

Revie, a superstitious character, had banned the purchase of champagne before the game just in case United were beaten, so after the match Leeds players and officials scoured Swansea's pubs to hunt down bottles of bubbly for the train journey back to Yorkshire.

In their remaining games United drew with Plymouth at Elland Road, then won 2-0 at Charlton, with a couple more goals from Peacock, to wrap up the Second Division title and embark on a golden era.

Swansea Town: Dwyer; Evans (R), Hughes, Johnson, Purcell, Williams, Jones, Draper, Thomas, McLaughlin, Evans (B).
Leeds United: Sprake; Reaney, Bell, Bremner, Charlton, Hunter, Giles, Weston, Peacock, Collins, Cooper.

Referee: N.A.S.Matthews (Bicester) — *Attendance: 14,321*

Alan Peacock helped United's promotion drive with a flurry of goals, including two in the match at Swansea which ensured First Division football. Peacock, an England international who joined Leeds for £53,000 from Middlesbrough where he had formed a lethal partnership with Brian Clough, suffered greatly from injury and his career was brought to a premature end after he moved to Plymouth.

Jack Charlton (left) grabbed an equaliser but it was not enough to give them the Championship. Earlier, Johnny Giles (right) had begun United's fightback with a penalty.

Match to Remember 12 — 26 April 1965

Birmingham City 3 Leeds United 3

PREDICTIONS that Leeds would struggle on their return to the First Division in 1964-5 proved wide of the mark as United made an impression with the skill, spirit and professionalism which were the hallmarks of their game. Throughout the winter they continued to accrue points and went into their final match against bottom club Birmingham as League leaders.

Snapping at their heels were talented Manchester United, just one point behind with a game in hand and the advantage of a better goal average. For Don Revie's men the equation was simple — they had to win at St Andrew's and hope Manchester United would slip up in their remaining two matches, against Arsenal and Aston Villa.

Nervous Leeds fell behind after four minutes when Dennis Thwaites scored past Gary Sprake. Minutes later City winger Alex Jackson left the field with a shoulder injury and with the age of the substitute still four months away, Leeds looked certain to benefit from their numerical advantage.

Birmingham kept off-form United at bay and astonishingly built up a three-goal cushion with further goals by Malcolm Beard and Geoff Vowden 10 minutes after half-time with Leeds seemingly throwing away an entire season's labour in embarrassing fashion.

United came back after 65 minutes when Johnny Giles scored from the penalty spot and eleven minutes later Paul Reaney capitalised on a goalmouth scramble to further reduce the arrears.

With four minutes left Jack Charlton grabbed an equaliser but Leeds were unable to conjure the miracle they needed in the dying seconds.

At Old Trafford, Manchester United won 3-1 and only a Villa landslide stood between them and the title. Leeds' tally of 61 points would have won them the Championship on all but three occasions since World War Two.

Birmingham City: Schofield; Lynn, Green, Hennessey, Foster, Page, Jackson, Martin, Vowden, Beard, Thwaites.
Leeds United: Sprake; Reaney, Cooper, Bremner, Charlton, Hunter, Giles, Weston, Peacock, Collins, Johanneson.

Referee: L. Callaghan (Merthyr Tydfil) — *Attendance: 16,638*

Match to Remember 13 — 1 May 1965

Leeds United 1 Liverpool 2

JUST five days after the League Championship was snatched from under their noses United's players strode out at Wembley for their first-ever FA Cup Final appearance.

They had booked their place with a last-gasp goal from Billy Bremner in the replayed semi-final against Manchester United and now faced the mighty Reds of Liverpool, Championship winners the previous season.

Prospects of a close contest were good but Leeds froze on the occasion leaving the more experienced Liverpool to dominate midfield. United's 34-year-old veteran Bobby Collins struggled on a sodden surface and was unable to bring wingmen Giles and Johanneson into the game.

United toiled under strong pressure and only a series of fine saves by Gary Sprake enabled the game to go into extra-time for the first time since 1947.

The best soccer was telescoped into the extra period. Only three minutes had gone when full-back Gerry Byrne, who played for 85 minutes of the game with a broken collarbone, crossed the ball for Roger Hunt to dive in and head Liverpool into the lead. United, however, snatched an equaliser eight minutes later when firebrand Billy Bremner unleashed a shot which ripped into the Liverpool net.

With nine minutes remaining United found themselves behind again — and this time there was no way back. Ian Callaghan's superb cross eluded the United defence and Ian St John smacked in the header which took the FA Cup to Anfield for the first time.

Having missed the League title by 0.686 of a goal and the FA Cup in extra-time it had been double heartbreak for Leeds, a situation they would learn to live with during the next decade.

Leeds United: Sprake; Reaney, Bell, Bremner, Charlton, Hunter, Giles, Storrie, Peacock, Collins, Johanneson.
Liverpool: Lawrence; Lawler, Byrne, Strong, Yeats, Stevenson, Callaghan, Hunt, St John, Smith, Thompson.

Referee: W. Clements (West Bromwich) — *Attendance: 100,000*

Roger Hunt heads the first goal of the 1965 FA Cup Final. Other players are (from the left): St John, Stevenson, Thompson, Hunter, Charlton, Bell, Giles.

Peter Lorimer's fierce shot screamed into the Chelsea net, but referee Burns ordered the free-kick to be retaken, apparently because Chelsea players had not been 10 yards from the free-kick.

Match to Remember 14 — 29 April 1967

Chelsea 1 Leeds United 0

CONTROVERSY raged for weeks about referee Ken Burns' decision to disallow a last-minute Peter Lorimer effort which would have put United level in a tense, close-fought FA Cup semi-final at Villa Park.

United, a goal down, thought they had squared the tie seven minutes from time when Terry Cooper raced on to Bremner's flick and his shot flew past Bonetti, only to have a marginal offside decision go against him.

If that was a bitter pill to swallow, worse medicine was to come. Only seconds remained when United won a free-kick on the edge of the Chelsea penalty area, Giles rolled the ball to substitute Lorimer whose fierce shot zipped past the defensive wall, beyond Peter Bonetti's reach and into the net for a breathtaking 'goal'. As the young Scot turned to celebrate, referee Burns was already ruling 'no goal' and ordered that the kick be retaken because the Chelsea defenders had not been ten yards from the ball when the kick was taken. Despite protests from the United players the official stood firm, the kick was retaken, and Chelsea cleared the ball to find themselves in the Final with London rivals Tottenham Hotspur.

Chelsea, who had eliminated Leeds from the fourth round of the FA Cup the previous season, won the game with a fine goal about which there could be no argument. Tricky winger Charlie Cooke skipped past a couple of United defenders before whipping over a cross for Tony Hateley to head powerfully past Sprake with only a minute of the first half remaining.

Hateley, a big-money signing from Aston Villa, was a constant aerial threat to a United defence lacking the dominance of centre-half Jack Charlton, while the Leeds attack collectively made little impression until Lorimer replaced Rod Belfitt.

Chelsea: Bonetti; Harris (A), McCreadie, Hollins, Hinton, Harris (R), Cooke, Baldwin, Hateley, Tambling, Boyle.
Leeds United: Sprake; Reaney, Bell, Bremner, Madeley, Hunter, Giles, Belfitt(Lorimer), Greenhoff, Gray, Cooper.

Referee: K.H.Burns (Dudley) — *Attendance: 62,378*

Match to Remember 15 — 30 August 1967

Dynamo Zagreb 2 Leeds United 0

LEEDS, now an established First Division outfit, began to make a name for themselves in European competitions after qualifying for the Inter-Cities Fairs' Cup. In their opening campaign United reached the semi-final, then in 1966-7 went one better to meet Yugoslavian team Dynamo Zagreb in a two-legged Final.

Injuries to Johnny Giles, Willie Bell, Paul Madeley and Albert Johanneson wrecked manager Don Revie's preparations and it became clear that United faced an uphill battle in the humid night-air of Zagreb.

Leeds defended stoutly and tried to catch Dynamo on the break until the 39th minute when 18-year-old reserve winger Cercek raced into the penalty area to crash a header past Gary Sprake — although United claimed the teenager had unfairly barged Jack Charlton out of the way.

United came out of their defensive shell and shots by Mike O'Grady and Norman Hunter raised hopes of an equaliser, but the crucial second goal came in the 55th minute when brilliant work by skipper Slaven Zambata created the opening for Rora to score.

United had chosen their first European final to surrender two goals on foreign soil for the first time and leave themselves an extremely difficult task in the second leg at Elland Road. Yet Eric Stanger of the *Yorkshire Post* was not too pessimistic: "Leeds, in fact, ran harder and more often than in any game so far this season, while the defence, in which Charlton and Bremner kept a tight hold on the quick-raiding Zagreb attack, was seldon in difficulty."

Dynamo themselves had pulled back a three-goal deficit against Eintracht Frankfurt in their semi-final, so United were still in with a chance, albeit a slim one.

Dynamo Zagreb: Skoric; Grancanin, Brnic, Belin, Ramljak, Blaskovic, Cercek, Piric, Zambata, Gurmirtl, Rora.
Leeds United: Sprake; Reaney, Cooper, Bremner, Charlton, Hunter, Bates, Lorimer, Belfitt, Gray, O'Grady.

Referee: A. Perales (Spain) — *Attendance: 40,000*

In the humidity of Zagreb, United's shirt-sleeved attackers are Jack Charlton, Rod Belfitt, Norman Hunter and Mike O'Grady.

Dynamo's goalkeeper fists the ball over the bar during another United raid at Elland Road.

Match to Remember 16 — 6 September 1967

Leeds United 0 Dynamo Zagreb 0

DESPERATE to add punch to his toothless attack, manager Don Revie toyed with the idea of recalling former England centre-forward Alan Peacock to try and break through Zagreb's defensive iron curtain in the second-leg of the Inter Cities Fairs' Cup Final at Elland Road.

United were finding goals hard to come by in domestic competition and the injury-prone Peacock was considered to worry the Slavs with his aerial power. Eventually Revie opted against the move but pulled a surprise by switching right-back Paul Reaney to the wing, bringing in experienced Willie Bell at the back.

For all their possession, persistence and pressure, Leeds could not force open a defence which was snapped tightly shut. They forced a dozen corners but were suffocated by a blanket 10-man defence. As Jack Charlton added his height to the attack, Jimmy Greenhoff came close with a header and both Charlton and Rod Belfitt had attempts disallowed. Charlton had another effort cleared off the goal line, Billy Bremner saw another goal-bound shot cleared from under the crossbar and goalkeeper Skoric pulled off a string of acrobatic saves as United threw everything at Dynamo.

At the other end Gary Sprake watched helplessly as his colleagues entrenched themselves in the Zagreb half, yet he was almost beaten himself when a rare Dynamo raid ended with a fierce shot shaking the Leeds crossbar.

FIFA President Sir Stanley Rous presented the trophy to Zagreb — the first Yugoslavian side to win the competition — leaving United with the consolation of collecting record receipts of £20,177 from the game.

Leeds United: Sprake; Bell, Cooper, Bremner, Charlton, Hunter, Reaney, Belfitt, Greenhoff, Giles, O'Grady.
Dynamo Zagreb: Skoric; Grancanin, Brnic, Belin, Ramljak, Blaskovic, Cercek, Pirie, Zambata, Gurmirtl, Rora.

Referee: A. Sbardella (Italy) — *Attendance: 35,604*

Match to Remember 17 — 7 October 1967

Leeds United 7 Chelsea 0

ON THE EVE of Chelsea's Division One game at Elland Road, their manager Tommy Docherty quit for 'personal reasons' within hours of being suspended by the FA over incidents on the London club's tour of Bermuda. Now the time was ripe for Leeds to take quick revenge against a shocked Chelsea team for that controversial FA Cup semi-final defeat five months earlier. Although the wise-cracking Docherty had hit the headlines, it was another Scot under impending suspension, Billy Bremner, who overshadowed events on the pitch. The fiery Leeds skipper was making his last appearance for United before starting a 28-day ban for being sent off against Fulham in September and was at his impish best as Leeds turned on a superb attacking display.

Eric Stanger of the *Yorkshire Post* reported: "Bremner teased and tormented them with his astonishing dexterity of foot and his remarkable sense of balance so that he could turn and twist on the proverbial sixpence."

It was Bremner's spectacular Brazilian-style bicycle-kick eight minutes from time which crowned a five-star Leeds performance.

Speedy winger Albert Johanneson, recalled to the side, opened the scoring and the rest came, in order, from Jimmy Greenhoff, Jack Charlton, Peter Lorimer, Eddie Gray, Marvin Hinton (own goal) and the ubiquitous Bremner. Apart from the quality of Bremner's spectacular overhead kick, the goal earned a place in the record books — it is the only match in the Football League in which seven different players have scored for one side.

One name missing from the scorers was centre forward Mick Jones, a recent £100,000 buy from Sheffield United, who left the field injured midway through the game and was replaced by substitute Terry Hibbitt.

Leeds United: Sprake; Reaney, Madeley, Bremner, Charlton, Hunter, Greenhoff, Lorimer, Jones(Hibbitt), Gray, Johanneson.
Chelsea: Bonetti; Thompson, Hinton, Harris, Butler, Hollins, Boyle, Cooke, Osgood, Baldwin, McCreadie.

Referee: K. Dagnall (Bolton) — *Attendance: 40,460*

Billy Bremner's spectacular overhead kick makes it 7-0 against Chelsea.

Sammels and Bremner in a mid-air battle during the Football League Cup Final at Wembley.

Match to Remember 18 — 2 March 1968

Arsenal 0 Leeds United 1

AT LAST, a dream came true for Leeds United — and in the case of Terry Cooper, literally true. For three successive nights before the League Cup Final against Arsenal at Wembley, the left back dreamed he would score the winning goal. After 17 minutes of a hard-fought game he did just that.

Eddie Gray curled in a wicked corner which Arsenal centre forward George Graham headed away from under the crossbar to the edge of the penalty area where Cooper moved up to smash a terrific knee-high volley high into the Arsenal net.

Having snatched a precious lead United concentrated on the art of defence and Arsenal simply did not have the know-how to find a way past the likes of Paul Reaney, Norman Hunter and Jack Charlton.

Gary Sprake's only serious save of the match came when he turned a John Radford shot round the post late in the game. United, who had 'play-anywhere' star Paul Madeley at centre forward in place of Cup-tied attacker Mick Jones, found goal chances scarce and were content to play a game of containment.

Although the match was disappointing as a spectacle, United had conquered a psychological barrier to win the first major trophy in the club's history.

Thousands of United supporters welcomed home their heroes as the League Cup was displayed on the steps of the Town Hall. So often United had failed at the final hurdle because their play had been riddled with anxiety, but now they had cast off the mantle also-rans and were ready to make more room for trophies available in the Elland Road boardroom.

Arsenal: Furnell; Storey, McNab, McLintock, Simpson, Ure, Radford, Jenkins(Neill), Graham, Sammels, Armstrong.
Leeds United: Sprake; Reaney, Cooper, Bremner, Charlton, Hunter, Greenhoff, Lorimer, Madeley, Giles, Gray(Belfitt).

Referee: L.J.Hamer (Horwich) — *Attendance: 97,887*

Match to Remember 19 — 8 August 1968

Leeds United 1 Ferencvaros 0

AFTER battling through to their second successive Inter-Cities Fairs' Cup Final, this time United were intent on getting their name inscribed on the trophy.

Ferencvaros coach, Dr Karoly Lahat, sent his powerful team out at Elland Road with the classic European battle orders to defend in depth and counter attacking quickly. His men obeyed his instructions to the full stop, breaking United's rhythm with their hard tackling in a disjointed game of 45 free-kicks, and hitting back with swift breaks.

The Hungarians had the first chance to score when an error by Jack Charlton, who was not under pressure, let in Istvan Szoke, but the midfielder squandered the chance. United let an even easier chance go begging minutes later when goalkeeper Istvan Geczi mishit a free-kick straight to Mick Jones near the edge of the penalty area. Jones quickly fed the ball inside to Peter Lorimer but the Scot's shot was well saved by the grateful Geczi.

Lorimer made amends in the 40th minute by swinging in a corner for Charlton, standing virtually under the bar, to nod down for Jones to bundle the ball over the line, leaving the Hungarians complaining that Charlton had impeded the goalkeeper.

Ferencvaros responded with some controlled football and their quick breaks almost brought success, when first Florian Albert opened United's rearguard with Szoke putting the chance wide, then Gary Sprake pulled off the save of the match, with a twisting leap, to prevent Gyula Rakosi equalising.

Club officials hoped to have banked more money for the match. Televised live in the middle of the annual Leeds holidays, it attracted a mere 25,268 spectators.

Leeds United: Sprake; Reaney, Cooper, Bremner, Charlton, Hunter, Lorimer, Madeley, Jones(Belfitt), Giles(Greenhoff), Gray.
Ferencvaros: Geczi; Novak, Pancsics, Havasi, Juhasz, Szucs, Szoke, Varga, Albert, Rakosi, Fenyvesi(Balint).

Referee: R. Scheuber (Switzerland) — *Attendance: 25,268*

Mick Jones (dark shirt) forces the ball over the line for a priceless United goal against Ferencvaros.

Victory celebrations in Budapest after 90 nail-biting minutes of action.

Match to Remember 20 — 11 September 1968

Ferencvaros 0 Leeds United 0

ON A NIGHT of immense tension United were subjected to their most rigorous European examination in the white-hot atmosphere of the Nep Stadium before emerging heroically to become the first British winners of the Inter-Cities Fairs' Cup.

A human barrier of white shirts was strung around the penalty area to keep the Magyars at bay for virtually the entire 90 minutes. Ferencvaros' hopes of quickly wiping out United's slender advantage soon evaporated as the Leeds defence gave one of its greatest displays by throttling every promising attack the Hungarians could mount.

After 20 minutes it looked as though Gyula Rakosi must score but Cooper produced an acrobatic overhead clearance on the line to keep United's advantage. When the Hungarians did find a way through United's ten-man defence, Sprake stood up extremely well to a barrage of testing shots and centres, pulling off one world-class save fron Istvan Szoke which helped sap the home team's spirit.

United attacks were rare but they almost snatched a goal in the 33rd minute when winger Mike O'Grady chipped in a free-kick which Mick Jones headed powerfully against the crossbar.

Leeds did not need that extra goal, but it would have gone a long way to soothe manager Don Revie's nerves, as he disclosed at the end of the game: "When we got into those final few minutes my heart nearly stopped beating. As the final whistle drew nearer every minute seemed like an hour."

Just as Dynamo Zagreb had frustrated Leeds the previous season, so United, learning quickly, had suffocated Ferencvaros into submission to earn their first tangible reward in Europe.

Ferencvaros: Geczi; Pancsics, Havasi, Juhasz, Szucs, Szoke(Kraba), Varga, Albert, Rakosi, Katona, Novak.
Leeds United: Sprake; Reaney, Cooper, Bremner, Charlton, Hunter, O'Grady, Lorimer, Jones, Madeley, Hibbitt(Bates).

Referee: G.Schulenberg (West Germany) — *Attendance: 76,000*

Match to Remember 21 — 28 April 1969

Liverpool 0 Leeds United 0

UNITED strode into the Anfield arena on the threshold of their greatest achievement — the 1968-9 League Championship. Only the power of nearest challengers Liverpool could deprive United of the vital point which would land the coveted crown.

The atmosphere appeared to crackle with electric anticipation as two soccer giants clashed on a Monday evening in April. The game quickly fell into the expected pattern with Liverpool throwing men forward frantically as Leeds relied upon the superb defence which had served them so valiantly throughout the season.

In a game of blurring speed, United, with Jack Charlton and Norman Hunter magnificent in the heart of the defence, denied Liverpool time and space. Such was United's efficiency that Gary Sprake had only one shot to deal with in the first half — an ambitious 35-yard drive by Ian Callaghan, to which United responded with a deflected Bremner shot which almost beat the scrambling Lawrence.

One goal looked as though it might settle the game and the Merseysiders should have snatched it in the 35th minute when young striker Alun Evans wasted a good chance, but United closed ranks again. Callaghan forced Sprake into action in the 62nd minute with a curling shot and United had one more scare when Evans hooked a shot wide late in the game.

Leeds fans howled for referee Dimond to blow the final whistle, yet with the last moments melting away seemingly in slow motion United's players remained calm amid the cauldron of noise.

Two nights later at Elland Road the new champions beat Nottingham Forest with a Johnny Giles goal to finish the season having beaten or equalled nine club records — most points 67, most home points 39, most wins 27, most home wins 18, fewest defeats 2 (both away, another record), unbeaten at home, 26 goals conceded with only nine at home.

Liverpool: Lawrence; Lawler, Strong, Smith, Yeats, Hughes, Callaghan, Graham, Evans, St John, Thompson.
Leeds United: Sprake; Reaney, Cooper, Bremner, Charlton, Hunter, O'Grady, Madeley, Jones, Giles, Gray.

Referee: A. Dimond (Harlow) — *Attendance: 53,750*

Jack Charlton is under pressure but manages to get the ball across during the titantic title decider at Anfield.

Lyn Oslo's gallant goalkeeper Sven Olsen dives spectacularly to punch away during a Leeds attack. Mick Jones waits to pounce. The Leeds striker scored a hat-trick as the luckless Norwegian champions were trampled underfoot by a rampant Leeds team.

Match to Remember 22 — 17 September 1969

Leeds United 10 Sk Lyn Oslo 0

NO CLUB made a more dramatic entry into the European Cup than United, who turned in a blockbusting performance to demolish the Norwegian champions and set up a new club record score.

With four seasons of Fairs' Cup experience behind them, Leeds were rated one of the best prepared and equipped teams to carry the English flag in Europe's premier club competition, but no one was ready for the landslide which was to bury Lyn's team of students, teachers and clerks.

Lyn, who reached the quarter-finals of the European Cup Winners' Cup the previous season, were on the rack from the start. Just 35 seconds after the kick off United swept into attack and the transfer-listed Mike O'Grady drove in a left-foot shot for what is believed to be the quickest goal in European Cup history.

Three minutes later Mick Jones powered in a header, then hooked a shot in for the third after nine minutes. Goals continued to flypast goalkeeper Sven Olsen, who had only arrived at the ground 35 minutes before kick off.

The rout continued with goals from Allan Clarke after 19 minutes; Johnny Giles, 34th minute; Clarke, 47th minute; Giles, 51st minute; Jones (hat-trick), 61st minute; Billy Bremner completed the rout with goals in the 65th and 88th minutes to equal the best-ever score by a British club in Europe.

United scored a further six goals without reply in Oslo to sink the Norwegians. For the poor amateurs of Lyn the misery dragged on and at the end of their season they were relegated.

Leeds United: Sprake; Reaney, Cooper, Bremner, Charlton, Hunter, Madeley, Clarke, Jones, Giles(Bates), O'Grady.
Sk Lyn Oslo: Olsen (S); Rodvang, Ostvold, Morisbak, Kolle, Gulden, Boerrehaug, Christopherson, Berg, Olsen (O)(Hovden), Austnes.

Referee: E. Smejkal (Czechoslovakia) — *Attendance: 25,979*

Match to Remember 23 — 1 April 1970

Leeds United 0 Glasgow Celtic 1

BILLED AS 'The Battle of Britain', United clashed with Scottish champions Celtic in two epic semi-finals in the 1970 European Cup. United had been locked in a titanic struggle all season with Everton in a desperate effort to cling on to their League Championship crown and went into the first-leg against Celtic with 52 games played in an already arduous season.

Manager Don Revie knew his men were mentally and physically fatigued in their hunt for a unique League Championship, European Cup and FA Cup treble. The Division One title was moving towards Merseyside, but United had battled through to the FA Cup Final against Chelsea after three nerve-racking semi-final games with Manchester United, and now faced the pride of Scotland to go for the biggest prize of all — the European Cup.

It was Celtic, European Cup-winners in 1967, who took a massive stride towards another final by scoring after only 85 seconds when a high bouncing ball was cracked through the indecisive Leeds defence by inside forward George Connelly, clipping Terry Cooper's leg on its way past a flat-footed Gary Sprake.

United visibly wilted. The strain of the season leadened their limbs and slowed their thinking, while confident Celtic were quicker and more imaginative, with the dimunitive Jimmy Johnstone taking complete control of the match with a magical display of wing wizardry which had Cooper in knots.

United's only clear-cut chance came fairly late in the game when Eddie Gray danced through the Celtic defence and thumped in a shot which rattled the crossbar.

To add to the gloom, Everton beat West Bromwich Albion 2-0 on the same night to clinch the League title.

Leeds United: Sprake; Reaney, Cooper, Bremner(Bates), Charlton, Madeley, Lorimer, Clarke, Jones, Giles, Gray.
Glasgow Celtic: Williams; Hay, Gemmell, Murdoch, McNeill, Brogan, Johnstone, Connelly (Hughes), Wallace, Auld, Lennox.

Referee: M. Kitabdjian (France) — *Attendance: 45,505*

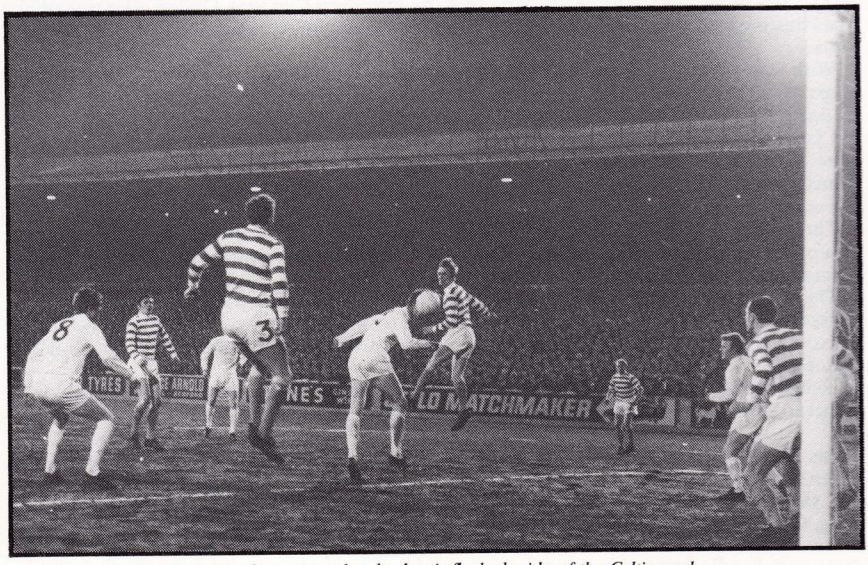

Jack Charlton tries a header but it flashed wide of the Celtic goal.

Allan Clarke (right) watches anxiously as Mick Jones' low cross-shot beats the sprawling Peter Bonetti and squeezes just inside the post to put United 2-1 ahead.

Match to Remember 24 — 11 April 1970

Chelsea 2 Leeds United 2

AGAINST CELTIC, in the European Cup semi-final, Leeds looked lethargic, but against Chelsea at Wembley, the spring was back in their stride and they produced football of the highest quality — yet still failed to return to Yorkshire with the FA Cup.

Wembley looked more like Blackpool beach, with masses of sand spread over the pitch in an effort to patch up the damage caused during the recent Horse of the Year Show at the stadium.

United, sensing the game was their last real chance of ending the season with a trophy, outplayed Chelsea for most of the match, yet could never convert their superiority into the goals that would put the game beyond the resiliant Londoners' reach.

Leeds scored first in the 21st minute with a curious goal. Gray took an inswinging corner on the right, Jack Charlton headed goalwards with little power, but the ball eluded two defenders and trickled gently over the line. Another freak goal 20 minutes later brought Chelsea level. Houseman cut in from the left, put in a rather weak, if hopeful, long-range shot, and Gary Sprake, mistiming his dive, allowed the ball to slither under his body and into the net.

Determined Leeds pushed forward and Gray rattled the crossbar with a tremendous shot near the end before United scored the goal they thought would lift the Cup. An Allan Clarke header hit the post in the 83rd minute and Mick Jones was there to smack in the rebound with a left-foot shot.

The trophy looked destined for Elland Road, but four minutes later, the usually solid Leeds defence was caught napping, following a free-kick when Ian Hutchinson headed in the second equaliser from Hollins' accurate centre.

With the game going into extra-time, and producing no further score, the draw — the first ever in a Wembley Final — had extended United's marathon season still further.

Chelsea: Bonetti; Webb, McCreadie, Hollins, Dempsey, Harris(Hinton), Baldwin, Houseman, Osgood, Hutchinson, Cooke.
Leeds United: Sprake; Madeley, Cooper, Bremner, Charlton, Hunter, Lorimer, Clarke, Jones, Giles, Gray.

Referee: E.Jennings (Stourbridge) — *Attendance: 100,000*

Match to Remember 25 — 15 April 1970

Glasgow Celtic 2 Leeds United 1

IT SEEMED that all of Scotland wanted to see Celtic sweep aside the English Champions in the European Cup semi-final return in Glasgow. To cater for the tremendous demand for tickets the tie was switched from Celtic Park to Hampden, with around 136,000 fans crammed in to make it the biggest attendance of any European Cup tie.

After withstanding an early barrage of Celtic attacks, United hit back to silence the massive crowd. With 14 minutes gone, Norman Hunter received a throw-in from the right, rolled the ball forward to Billy Bremner who unleashed a fierce right-foot shot which flew past Evan Williams.

The goal clearly angered the Scots and they stormed frantically back into the attack, Paul Madeley and Terry Cooper making desperate clearances to keep rampant Celtic at bay. The inevitable goal came two minutes after half-time when John Hughes flung himself at Bertie Auld's corner and flicked the ball beyond Gary Sprake's reach.

United's hopes evaporated in the white-hot atmosphere when the heroic Sprake was carried off after a collision with Hughes. The first time replacement David Harvey touched the ball was to pick it out of the net.

Jimmy Johnstone, turning on his breathtaking skills, fed Bobby Murdoch whose 15-yard shot flashed past Harvey to seal Celtic's victory and wrap up a 3-1 aggregate score.

Celtic went on to lose 2-1 to Dutch masters Feyenoord in the Final, while Leeds had a little unresolved business with Chelsea before they could finally pull off their boots and put their feet up.

Glasgow Celtic: Williams; Hay, Gemmell, Murdoch, McNeill, Brogan, Johnstone, Connelly, Hughes, Auld, Lennox.
Leeds United: Sprake(Harvey), Madeley, Cooper, Bremner, Charlton, Hunter, Lorimer(Bates), Clarke, Jones, Giles, Gray.

Referee: G.Schulenberg (West Germany)

Attendance: 136,505 (some reports state 135,826)

Billy Bremner scored in Scotland but the damage had been done at Elland Road and Leeds went out.

Allan Clarke lurks as Peter Bonetti covers his near post during a Leeds attack.

Match to Remember 26 — 29 April 1970

Chelsea 2 Leeds United 1

UNITED'S rematch with Chelsea at Old Trafford was the last throw of the dice for Don Revie's men to finish with something to show for their seasons's Herculean efforts.

The replay was a more physical match than the Wembley encounter and although Chelsea were able to curb United's attacking flair, Leeds still looked the classier side.

United pushed forward and a desperate Eddie McCreadie cleared from Peter Lorimer before Leeds nosed in front with a superb 35th minute goal. Allan Clarke beat three men in a mazy midfield run before sending Jones past McCreadie and Dempsey for the centre forward to shoot a brilliant goal.

Some of the tackling became fierce, but United maintained their shape and rhythm and seemed to be moving relentlessly towards victory, when Chelsea illustrated their capacity for survival. Twelve minutes from time, Charlie Cooke clipped a perfect ball into the penalty area for Peter Osgood to torpedo a fine header past David Harvey and force extra-time.

The thunderous action continued with United still looking the better side, but, for the first time in 224 minutes of a sizzling Final, Chelsea moved in front.

Ian Hutchinson wound up one of his famous long throw-ins from the left, Dempsey flicked the ball on, and at the far post Webb climbed to nod home from close-range.

United hammered away at the Blues in the final minutes, but Chelsea, with substitute Marvin Hinton on to reinforce their defence, clung on frantically to wrest the Cup from United's grasp.

Chelsea: Bonetti; Harris, McCreadie, Hollins, Dempsey, Webb, Baldwin, Cooke, Osgood(Hinton), Hutchinson, Houseman.
Leeds United: Harvey; Madeley, Cooper, Bremner, Charlton, Hunter, Lorimer, Clarke, Jones, Giles, Gray.

Referee: E.Jennings (Stourbridge) — *Attendance: 62,078*

Match to Remember 27 — 13 February 1971

Colchester United 3 Leeds United 2

THIS date will go down as one of the blackest days in Leeds' history as Fourth Division minnows Colchester United pulled off one of the greatest FA Cup shocks by knocking out star-studded United in the fourth round.

Leeds, without Billy Bremner and Eddie Gray, never looked comfortable on the tight, compact Layer Road ground against opponents who fought for every ball. Quicker and more decisive, Colchester made life hard for the Leeds defence to the point of embarrassment.

Leading the U's attack was 34-year-old Ray Crawford, an England international during his days at Ipswich Town. He rolled back the years to give the Leeds back line an awful roasting and took just 18 minutes to set lowly Colchester on the way to a place in the record books. Gary Sprake came out to pick off a free kick from the left, missed, and Crawford, with plenty of time and space, headed in easily.

Ten minutes later Crawford rose above Paul Reaney to win aerial possession and as Sprake raced out to smother the danger, Crawford recovered to prod the ball over the line via an upright.

Colchester went even further ahead after half time when Dave Simmons scored the third after another mix-up between Reaney and Gary Sprake. United's fearsome defence was falling apart at the seams.

An hour was gone before Hunter threw Leeds a lifeline by heading in a corner and with Colchester tiring, United's confidence drifted back when Giles pulled another goal back.

With 17 minutes left for United to salvage a replay, a brilliant save by Graham Smith saw Colchester through for the shock of the round. Leeds had produced too little, too late.

Colchester United: Smith; Cram, Hall, Gilchrist, Garvey, Kurila, Lewis, Simmons, Mahon, Crawford, Gibbs.
Leeds United: Sprake; Reaney, Cooper, Bates, Charlton, Hunter, Lorimer, Clarke, Jones, Giles, Madeley.

Referee: D. Lyden (Birmingham) — *Attendance: 16,000*

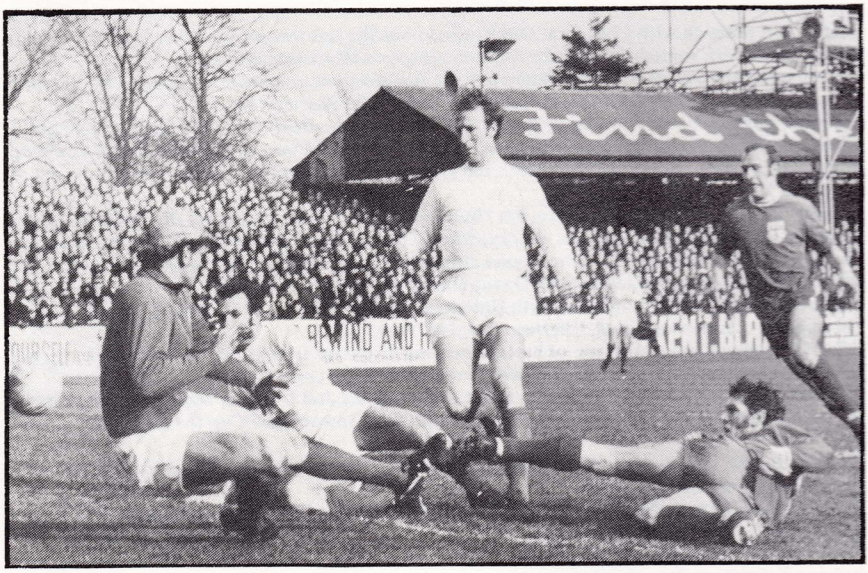

Crawford nets Colchester's second and Leeds are on the receiving end of a major FA Cup shock.

Mick Jones makes a splash in Turin as he attempts to play the ball through a puddle in the abandoned first-leg match.

Match to Remember 28 — 29 May 1971

Juventus 2 Leeds United 2

TORRENTIAL rain washed out the first attempt to play the first-leg of the 1971 Inter Cities Fairs' Cup Final in Turin. Referee Lauren van Ravens had little option but to abandon the game after 53 minutes as huge pools of water made play impossible.

Three days later battle commenced in the Stadio Communale with Juventus, the club which had once lured John Charles away from Leeds, the favourites with the bookmakers. The Italians looked a good bet early on when their multi-million lire forward line swept into action with a swift breakaway move from their own half. West German international Helmut Haller won possession and the ball was moved on by Anastasi and Causio for Roberto Bettega to finish clinically.

United responded with a lengthy spell of pressure in which both Jack Charlton and Johnny Giles went close before the equaliser came three minutes before the break. Peter Lorimer found Paul Madeley who cracked in a 35-yard shot which brushed defender Sandro Salvadore before entering the net. It was United's first goal in Italy, but within 12 minutes they were behind again to a superb 20-yard goal by Fabio Capello.

An unlikely hero emerged from United's ranks to snatch a second equaliser — substitute Mick Bates. Bates, one of the talented reserves on the fringe of a first-team place, was thrown into the action after an injury to Mick Jones. Terry Cooper overlapped on the left and his cross was mispunched by Piloni to the feet of Bates, who cooly beat defender Marchetti and drove the ball in from close-range for a priceless goal.

Juventus: Piloni; Spinosi, Marchetti, Furino, Morini, Salvadore, Haller, Causio, Anastasi (Novellini), Capello, Bettega.
Leeds United: Sprake; Reaney, Cooper, Bremner, Charlton, Hunter, Lorimer, Clarke, Jones(Bates), Giles, Madeley.

Referee: L. van Ravens(Holland) — *Attendance: 45,000*

Match to Remember 29 — 2 June 1971

Leeds United 1 Juventus 1

WITH both sides playing out an action-packed 90 minutes, the outcome of the 1971 Inter Cities Fairs' Cup Final second-leg was in doubt right up to the final whistle.

Elland Road fans believed their side could end their luckless run and clinch the trophy for the second time — optimism which seemed justified after only 12 minutes when the razor-sharp Allan Clarke whipped around like a spinning-top to crack a loose ball past Tancredi for a brilliant goal.

The celebrations lasted only seven minutes. A loose ball from Paul Madeley was picked up in midfield and fed to the quicksilver Pietro Anastasi, who justified his £440,000 price-tag by drawing Sprake off his line and calmly slipping the ball past him for the equaliser.

The match finely balanced, Leeds carried the extra threats of Johnny Giles and overlapping full-back Terry Cooper.

Said Barry Foster of the *Yorkshire Post*: "Giles gave the Italians plenty of problems from midfield and it was from his prompting that most of Leeds' attacking play developed. Juventus never really mastered the adventurous left-wing play of Cooper...one lost count of the number of times the Leeds full back was brought down in full flight."

The action continued to bubble and boil, Salvadore was booked for yet another foul on Cooper, Madeley left the field with a cut above an eye and Tancredi, recalled in place of Piloni, made an athletic stop to keep out a Mick Jones header.

With away goals now counting double, United were content to play out time as Juventus failed to make any impression in attack as the game wore on.

Juventus coach Cestimir Vycpalek was naturally disappointed. His side had not lost a game yet still failed to lift the trophy. On the other hand, United, who had lost in the second round but squeezed through on the away goals rule, had finally enjoyed some luck.

Leeds United: Sprake; Reaney, Cooper, Bremner, Charlton, Hunter, Lorimer, Clarke, Jones, Giles, Madeley(Bates).
Juventus: Tancredi; Spinosi, Marchetti, Furino, Morini, Salvadore, Haller, Causio, Anastasi, Capello, Bettega.

Referee: R. Glockner (East Germany) — *Attendance: 42,483*

Jack Charlton makes life uncomfortable for the Juventus defence as United do just enough at Elland Road to win the Fairs Cup for a second time.

It was Lorimer's hat-trick which thrilled 'Match of the Day' viewers, but Allan Clarke (left) who scored twice, and Mick Jones (right) who also netted, were also key men as Leeds destroyed Southampton.

Match to Remember 30 — 4 March 1972

Leeds United 7 Southampton 0

UNITED'S critics had often branded them dour, defensive and downright dull in their quest for success, but in 1971-2 Leeds set the First Division alight with dazzling, fluent football that won thousands of new friends.

Emphasis was placed on attack and Leeds produced the sort of soccer that had the back pages of national newspapers dubbing them 'Super Leeds' and drawing comparisons with the legendary Real Madrid. Such acclaim gained credence in the eyes of millions of television viewers who tuned in to see BBC's *Match of the Day* cameras capture the action at Elland Road. One of the televised games was against Southampton in the midst of United's purple patch when they delighted the viewing public with a scintillating performance.

None of the goals were particularly spectacular, but each one followed great sweeping movements around the pitch, which had the crowd roaring 'Ole' each time the ball was passed from one Leeds player to another.

United's magnificent seven came like this: 38th minute, brilliant inter-play between Mick Jones and Eddie Gray opened up the defence for Allan Clarke to crack in an angled drive; 42nd minute, Peter Lorimer drove Gray's superb through-pass beyond the luckless Eric Martin; 60th minute, Clarke's footwork took him round a defender before slotting in the third; 64th minute, Lorimer hit the fourth; 68th minute, Lorimer intercepted an ill-judged Roger Fry backpass to complete his hat-trick; 73rd minute, Jack Charlton arrived in the penalty area to head in Norman Hunter's cross; 78th minute, Mick Jones celebrated his 300th League game by forcing the ball in from close-range after Lorimer headed down a left-wing Gray centre.

Leeds United: Sprake; Reaney, Madeley, Bremner, Charlton, Hunter, Lorimer, Clarke, Jones, Giles, Gray.
Southampton: Martin; McCarthy, Fry, Stokes, Gabriel, Steele, Paine(Byrne), Channon, Davies, O'Neill, Jenkins.

Referee: D. Corbett (Wolverhampton) — *Attendance: 34,275*

Match to Remember 31 — 6 May 1972

Arsenal 0 Leeds United 1

AT ABOUT 4.10pm on the first Saturday in May 1972, the forehead of slim striker Allan Clarke arrowed the ball past Geoff Barnett's desperate dive and into the Arsenal net to take the FA Cup to Leeds for the first time.

The game began sensationally when full-back Bob McNab was cautioned in the first minute — the first player to be booked in a Wembley Final — and was later joined by Norman Hunter, Billy Bremner and Charlie George, although it was never a physical game.

After taking the lead, United opened up with some fine attacking moves with Clarke, who had rattled the bar with a first-half header, a constant menace and Bremner and Johnny Giles controlling the midfield.

Arsenal were restricted to a handful of chances — Paul Reaney kicked an Alan Ball shot off the line, David Harvey pulled off a fine twisting save to keep out a deflected Frank McLintock, shot and in the 75th minute Charlie George's shot hit the bar — but these were isolated incidents in a game mastered by Leeds.

United were dealt a painful blow in the 88th minute when Mick Jones dislocated an elbow and was still receiving treatment when his colleagues climbed to the Royal Box to receive their winners' medals from the Queen. Norman Hunter made a return journey after collecting the bandaged Jones and led him up the steps in a touching scene as Wembley was awash in a sea of white, old gold and blue.

Arsenal: Barnett; Rice, McNab, Storey, McLintock, Simpson, Armstrong, Ball, George, Radford(Kennedy), Graham.
Leeds United: Harvey; Reaney, Madeley, Bremner, Charlton, Hunter, Lorimer, Clarke, Jones, Giles, Gray.

Referee: D. Smith (Gloucester) *Attendance: 100,000*

Peter Lorimer's shot hits the Arsenal post during the FA Cup Final.

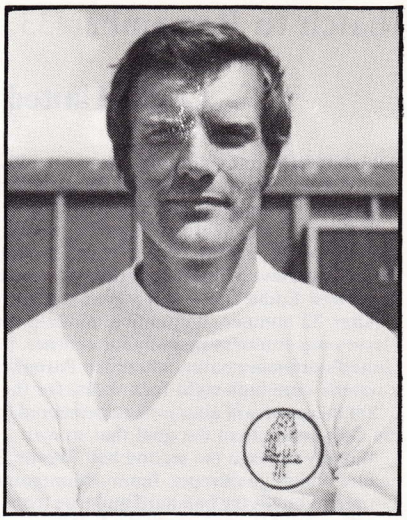

Paul Madeley helped rekindle Leeds' hopes when his long pass found Bremner who thumped the ball home, but on the night Leeds could not find the equaliser that would have given them the title.

Match to Remember 32 — 8 May 1972

Wolverhampton Wanderers 2 Leeds United 1

WITH the FA Cup already in the bag, half of Yorkshire seemed to follow United from Wembley to Molineux for another historic night as Leeds went in search of the coveted League and Cup double. They needed at least a draw in this, their final match of the season, to lift the title.

A goal down, United found time slipping away when Welsh international Terry Yorath, substitute for the injured Allan Clarke, flicked the ball over the head of Wolves 'keeper Phil Parkes, only to see defender Gerry Taylor emerge from nowhere and head off the line.

Leeds claimed that Parkes had brought down Clarke, and that full-back Bernard Shaw had handled shots from Clarke and Peter Lorimer in the penalty box, but the referee ignored their pleas.

It was Wolves, with little but pride to play for, who seized the initiative three minutes before half time when United failed to clear a corner and Francis Munro cracked in an angled drive past Harvey.

United looked desperately for the equaliser, but the home side increased their lead with a fine goal after an hour when John Richards' pass opened up the heart of the United defence for striker Derek Dougan to run through and finish superbly.

Within minutes United's 'double' hopes were rekindled when Billy Bremner scurried on to Paul Madeley's long pass to thump the ball in from close range.

The frantic pace continued and although United came desperately close to snatching the crucial equaliser, Wolves clung on to deny Leeds their glory.

On the same night another of the title challengers, Liverpool, failed to beat Arsenal at Highbury, leaving Derby County, whose players were on holiday, champions for the first time in their history.

Wolverhampton Wanderers: Parkes; Shaw, Taylor, Hegan, Munro, McAlle, McCalliog, Hibbitt, Richards, Dougan, Wagstaffe.
Leeds United: Harvey; Reaney, Madeley, Bremner, Charlton, Hunter, Lorimer, Clarke(Yorath), Bates, Giles, Gray.

Referee: W.J. Gow (Swansea) — *Attendance: 53,379*

Match to Remember 33 — 5 May 1973

Leeds United 0 Sunderland 1

AS UNITED came clattering down in the 1973 FA Cup Final, the thud could be heard from John O'Groats to Lands End. Second Division Sunderland completely ripped up the form book to pull off one of the biggest upsets in a Wembley Final.

Sunderland had reached Wembley with a refreshing brand of soccer and after weathering an early flurry of United attacks began to play to their full potential. The Sunderland defence, centre-half Dave Watson in particular, closed down quickly on the off-form Allan Clarke, Mick Jones and Eddie Gray, and pieced together some promising moves of their own.

After 32 minutes, dimunitive midfield man Bobby Kerr put in a cunning lob which David Harvey was forced to tip away for a corner. Billy Hughes curled the kick in from the right, beyond United's defensive cover, where Ian Porterfield cushioned the ball on his thigh before crashing in a superb knee-high right-foot volley for the goal which was to win the Cup.

Yet the game will always be remembered for the save that enabled the Wearsiders to hang on to the Cup rather than the goal that won it.

Midway through the second half Trevor Cherry linked up with his attack and put in a diving header which goalkeeper Jimmy Montgomery did well to parry. The ball ran loose to Peter Lorimer who hit the ball hard and true from close-range, only for Montgomery to twist in the air and fling out his arms to tip the ball on to the underside of the bar for an amazing double save.

Montgomery's superb effort sapped United's spirit and, although they pushed forward belatedly, anything less than victory would have been harsh on underdogs Sunderland.

Leeds United: Harvey; Reaney, Cherry, Bremner, Madeley, Hunter, Lorimer, Clarke, Jones, Giles, Gray(Yorath).
Sunderland: Montgomery; Malone, Guthrie, Horswill, Watson, Pitt, Kerr, Porterfield, Halom, Hughes, Tueart.

Referee: K.H.Burns (Stourbridge) — *Attendance: 100,000*

Harvey is beaten and Sunderland have taken a shock lead in the FA Cup Final.

Norman Hunter was ordered off, together with AC Milan's Sogliano. Hunter had been hacked down from behind and paid the penalty for retaliating.

Match to Remember 34 — 16 May 1973

AC Milan 1 Leeds United 0

WITH the Wembley defeat by Sunderland still dogging them, rumours that Don Revie was to leave the club, suspensions of Allan Clarke and Billy Bremner and an injury to Johnny Giles, it was a deflated and depleted Leeds United who prepared to contest the European Cup-winners' Cup Final in Salonika against the might of AC Milan.

Thunder and heavy rain greeted the teams as they stepped out into the new Kaftuntzoglou Stadium in northern Greece. It was to prove an appropriate backcloth for an infamous match.

After only four minutes the referee curiously penalised Paul Madeley for an infringement and Luciano Chiarugi saw his free-kick clip a United defender and brush one of his own forwards before hitting the base of a post and going in.

Once in front, the Italians retreated to their own penalty area and did not appear to mind how they stopped Leeds as referee Christos Michas ignored a succession of fouls, much to the anger of both the Leeds and Greek supporters in the crowd. Mick Jones and Peter Lorimer were both flattened in the penalty area, a Paul Reaney cross was blatantly handled by Romeo Benetti and a host of shots and headers all went desperately close.

United's frustration finally boiled over minutes from the end when Norman Hunter was hacked down from behind by Gianni Rivera and retaliated. In the confused melee which followed, Hunter and one of the Italians, Sogliano, were ordered off. It was a bitter end to a bitter season.

AC Milan: Vecchi; Sabadini, Zignoli, Anquilletti, Turone, Rosato(Dolci), Sogliano, Benetti, Bigon, Rivera, Chiarugi.
Leeds United: Harvey; Reaney, Cherry, Bates, Yorath, Hunter, Lorimer, Jordan, Jones, Gray F.(McQueen), Madeley.

Referee: C.Michas (Greece) — *Attendance: 45,000*

Match to Remember 35 — 28 May 1975

Bayern Munich 2 Leeds United 0

UNITED reached new heights when they lifted the 1973-74 League Championship, producing a brand of football which earned them another shot at the European Cup. This time they bettered their semi-final appearance in 1970.

This latest European venture was undertaken without the guidance of Don Revie who was by now England manager. Leeds' experienced squad were now led by the calm, and influential Jimmy Armfield, who nursed the club through a difficult period after Revie's departure and Brian Clough's 44 days at Elland Road. Armfield extracted some excellent displays from his side during their route to the Final.

In Paris, luck deserted United in their hour of need. Playing well in the first half, they had two penalty appeals rejected and the game turned around dramatically in a matter of minutes midway through the second half. Peter Lorimer thundered a 66th-minute volley past Maier, only to have the effort disallowed because skipper Billy Bremner had strayed offside, although Leeds claimed that he was not interfering with play.

Both the mood and complexion of the match altered minutes later as Danish star Conny Tortensson slipped a neat through ball to Franz Roth who clipped it past the advancing Stewart. Seven minutes later Jupp Kapellman cut the ball back from the by-line for goal-poacher Gerd Muller to steal in front of Paul Madeley, playing at centre-half for the suspended Gordon McQueen, and turn the ball in at the near post.

To complete a night of disaster for United, hordes of their supporters rioted inside and outside the ground — actions which cost Leeds a ban from European competition.

Bayern Munich: Maier; Durnberger, Andersson(Weiss), Schwarzenbeck, Beckenbauer, Roth, Tortensson, Zobel, Muller, Hoeness(Wunder), Kapellman.
Leeds United: Stewart; Reaney, Gray F., Bremner, Madeley, Hunter, Lorimer, Clarke, Jordan, Giles, Yorath(Gray E.).

Referee: M.Kitabdjian (France) *Attendance: 48,374*

Peter Lorimer finds the net but the goal is disallowed because Bremner (right) is just offside.

Cramp-riddled Aidan Butterworth (centre) forces the ball home and Leeds appear to be through to the fourth round, but within seconds, Graham Rix equalised with a spectacular free-kick in the dying moments of extra-time.

Match to Remember 36 — 2 February 1983

Leeds United 1 Arsenal 1

RELEGATION in 1982 came as a big shock to United and their followers, but after disposing of lowly Preston in the third round of the FA Cup, United were given an early return to the big-time.

At Highbury, Leeds gave a solid team performance, took the lead through an own-goal by Peter Nicholas after 61 minutes, then immediately conceded their advantage to experienced striker Alan Sunderland and finally held on to take Arsenal's star-spangled side back to Elland Road.

On a heavy pitch, both sides traded attack for attack, but the defences held out without much difficulty and the game dragged on into extra-time. With the tacky sanded surface sapping the energy from tired limbs, a second replay was looming as United built an attack on the left in the final minute. Coloured striker Terry Connor did well to beat his marker before whipping a low cross into the penalty box, where his young co-striker Aidan Butterworth had just enough strength to stab the ball home.

"Elland Road erupted when Butterworth's shot went in, despite a touch on the ball by Kenny Sansom, but tragedy struck United — and goalkeeper John Lukic in particular — seconds later, when Graham Rix took a 30-yard free-kick and sent the ball skidding into United's net at the near post," reported Don Warters of the *Yorkshire Evening Post.*

Referee John Hunting barely had time to restart the game before time ran out, and to add to United's agony, Arsenal won the toss for the right to stage the second replay. At Highbury they won 2-1 to progress into the fifth round.

Leeds United: Lukic; Aspin, Gray E., Thomas, Hart, Dickinson, Hird, Butterworth, Connor, Gray F., Graham.
Arsenal: Jennings; Hollins, Sansom, Robson, O'Leary, Nicholas, Talbot, Sunderland(Davis), Petrovic, Woodcock, Rix.

Referee: J.Hunting (Leicester) — *Attendance: 24,410*

A-Z LEEDS STARS

GEORGE AFFLECK

	LEAGUE		FA CUP		TOTAL	
	App	Gls	App	Gls	App	Gls
1909-10	25		1		26	
1910-11	37		1		38	
1911-12	37		2		39	
1912-13	19	1	1		20	1
1913-14	38		2		40	
1914-15	24		2		26	
1919-20	2				2	
	182	1	9		191	

One of the star performers of the Leeds City era was solid full back George Affleck. Born in Auchendinney in Scotland on 1 July 1888, he began with the Penicuik club in Midlothian. He soon caught the attention of City who signed him during the summer of 1909. Affleck made his debut against Burnley at Elland Road on 6 November the same year. Utterly reliable and dependable, Affleck was always one of the first names on the team sheet. Even when Irish defender Alec Creighton joined Leeds, Affleck switched from left back to right back with the greatest of ease to accomodate the new man. A squat, compact player who was fairly hefty for his 5ft 8in frame, he relied on his outstanding positional play rather than speed. Such qualities made him one of City's most efficient and consistent defenders. At the age of 31 he was forced to leave City when the club was disbanded and was sold in the historic auction in October 1919, to Grimsby Town for £500, joining the Mariners with colleague Arthur Wainwright. Despite approaching the veteran stage, Affleck stayed at Grimsby for six years, clocking up nearly 200 more League games before going to Holland to take up a coaching appointment with a club in Rotterdam in July 1925.

	LEAGUE		FA CUP		TOTAL	
	App	Gls	App	Gls	App	Gls
1920-21	42	2			42	2
1921-22	42		1		43	
1922-23	42		3		45	
1923-24	36		4		40	
1924-25	29				29	
1925-26	9				9	
	200	2	8		208	2

United's first-ever skipper in the Football League was powerful centre-half Jim Baker, signed by his old manager Arthur Fairclough from Huddersfield Town in August 1920, having previously served Portsmouth and Hartlepools. Born in Ilkeston on 15 November 1891, Baker was nicknamed "T'owd War 'oss" by United fans. He led out United in their first-ever League game at Port Vale on 28 August 1920 and became a permanent fixture at centre-half, playing in 167 consecutive League and Cup games. His natural strength and sharpness made him a difficult opponent to get by both on the floor and in the air, even though at 5ft 8½in he was fairly short for a centre-half. He had the honour of taking United to the Division Two Championship in 1923-4 before joining Nelson in the Third Division (North) in the summer of 1926 to complete the unusual feat of playing for five different clubs who all played in blue and white striped shirts. Baker, whose brother Alf played 312 League games for Arsenal, later scouted for United and served on the board of directors at Elland Road between 1959 and 1961. Outside football he was a publican, running the Smyth's Arms in Whitehall Road, Leeds, then the Mexborough Arms in Chapeltown.

JIM BAKER

	LEAGUE		FA CUP		FL CUP		EUROPE		TOTAL	
	App	Gls	App	Gls	App	Gls	App	Gls	App	Gls
1960-61	5	1							5	1
1961-62	23	1	2		3				28	1
1962-63	32	2	3		1				36	2
1963-64	35	2	3		3	1			41	3
1964-65	35	4	7		2				44	4
1965-66	33	2	2		1		9	1	45	3
1966-67	38	3	7	1	4		8		57	4
1967-68	3				1				4	
	204	15	24	1	15	1	17	1	260	18

When Willie Bell arrived at Elland Road as a left-half on 19 July 1960, he joined a struggling side but showed enough promise to persuade new manager Don Revie to keep him on. That judgement was rewarded as the strongly-built Scot eventually suceeded stalwart Grenville Hair in the left-back position. Bell was to play his part in helping to lay the foundations of United's great sides. Born in Johnstone on 3 September 1937, Bell joined the amateur Scottish side Queen's Park from Neilston Juniors in 1957. He had turned down an offer from Stoke City so he could pursue an engineering apprenticeship. Consistent performances with Queen's Park saw him win two Scottish amateur caps before joining Leeds where he made his debut against Leyton Orient on 7 September 1960. Strong in the tackle and a good distributor of the ball, Bell was the regular left-back in the 1963-64 Division Two Championship-winning side, played in the FA Cup Final the following year and won two full Scottish caps against Brazil and Portugal in 1966. With the explosive talents of the exciting young Terry Cooper ready to take over his place, Bell moved to Leicester City in September 1967 for £45,000. He later played for Brighton and had managerial spells at Birmingham City and Lincoln before leaving Sincil Bank to join a religious sect in the USA, becoming a soccer coach on a Christian campus.

WILLIE BELL

Leeds United's Second Division Championship side 1963-64. Standing (l to r): Bremner, Reaney, Sprake, Charlton, Hunter, Bell. Front: Giles, Weston, Peacock, Collins, Johanneson.

	LEAGUE		FA CUP		FL CUP		EUROPE		TOTAL	
	App	Gls	App	Gls	App	Gls	App	Gls	App	Gls
1959-60	11	2							11	2
1960-61	31	9	1		2	1			34	10
1961-62	39	11	2		4	1			45	12
1962-63	24	10							24	10
1963-64	39	2	3	1	1				43	3
1964-65	40	6	8	2	1				49	8
1965-66	41	8	2				11	3	54	11
1966-67	36/1	2	6		4		10	1	56/1	3
1967-68	36	2	5		6	1	11	1	58	4
1968-69	42	6	2		2		8	1	54	7
1969-70	35	4	9	1	2		8	3	54	8
1970-71	25	3	2		1		10	4	38	7
1971-72	41	5	7		4		1		53	5
1972-73	38	4	7	1	5		7		57	5
1973-74	42	10	5	1	1		4		52	11
1974-75	27	1	8		2		6	3	43	4
1975-76	34	5	2		2				38	5
1976-77	4				1				5	
	585/1	90	69	6	38	3	76	16	768/1	115

BILLY BREMNER

Flame-faired Scotsman Billy Bremner matured from a reckless young tearaway into a leader of genuine stature and quality for both United and Scotland. Vast amounts of skill and energy were compressed into his durable 5ft 5in frame which kept him going full pelt during a glittering career. Born in Stirling on 9 December 1942, young Bremner played for St Modan's High School and Gowanhill Juniors and after being rejected following trials at Arsenal and Chelsea, he joined United in December 1959. After overcoming an initial bout of homesickness, he made his League debut, on the right wing, on 23 January 1960 against Chelsea. United's biggest problem in those early days was curbing Bremner's fiery temperament which often landed him in hot water. Fines and suspensions marred his career in those formative days, but manager Revie pulled off a tactical masterstroke by making Bremner club skipper. The added responsibility cooled Bremner's temper and allowed the skilful Scot to form one of soccer's greatest midfield partnerships with Johnny Giles. Added to Bremner's armoury of talents was his remarkable eye for goals. He would often pop up like a jack-in-the-box in the opposing penalty area and United's history is littered with instances when Bremner turned match-winner. He won the first of his 54 Scottish caps on 8 May 1965, against Spain, to add to his tally of schoolboy and Under-23 caps. Bremner is United's most capped player and was a major star in Scotland's 1974 World Cup campaign when he confirmed his status as one of the world's greatest players. One of the individual pinnacles of his career came at the end of the heartbreak season of 1969-70 when he was voted Footballer of the Year. The most successful skipper in United's history drove himself to incredible limits for the cause of his team and in his 17 years as a player at Elland Road always gave 100 per cent effort. He moved to Hull City in September 1976, for £35,000, to give the Tigers two years of undying commitment before joining Doncaster Rovers as manager — still turning out in emergencies — before returning to his beloved Elland Road as manager (See *United Managers*).

	LEAGUE		FA CUP		TOTAL	
	App	Gls	App	Gls	App	Gls
1905-06	35		6		41	
1906-07	34		1		35	
1907-08	10				10	
1908-09	4				4	
1909-10	35		1		36	
1910-11	25		1		26	
	143		9		152	

Headlines like 'Bromage brilliant again' appeared regularly in local newspapers to describe the performance of Leeds City goalkeeper Harry Bromage. He was the most consistent and bravest of the club's 'keepers and his reliability earned him a long run in the first team. Bromage was born in Derby, a member of a famous local footballing family, and he began his career with the Rams, who signed him from junior club Derby Constitutional, but failed to make an impact. After only five League games he moved to Burton United before joining City in May 1905 in time for their first season in the Football League. He made his debut in City's opening match, against Bradford City, and gave Leeds supporters an early taste of his ability. Bromage excelled at plucking crosses out of the air and throwing the ball quickly to colleagues to set up attacks — a feature then rare in a goalkeeper's game. In 1911, Bromage ended his six-year career with Leeds and signed for Doncaster Rovers. On Easter Monday that year, he received the proceeds of the match against Burnley at Elland Road. The game kicked off late in an experimental move to pull in a bigger attendance for Bromage's benefit but the 'gate' was down on previous weeks although Bromage did have the satisfaction of keeping a clean sheet. He ended his playing days at Bentley Colliery.

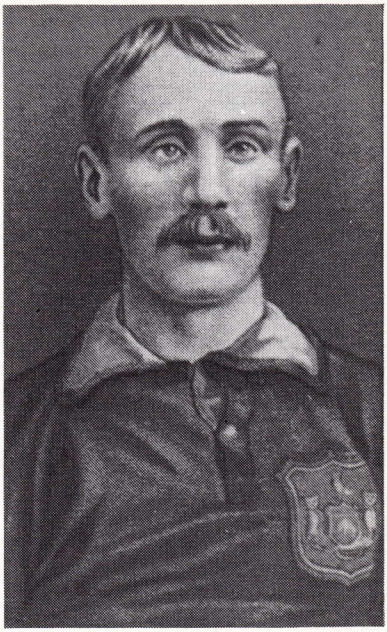

HARRY BROMAGE

HAROLD BROOK

	LEAGUE		FA CUP		TOTAL	
	App	Gls	App	Gls	App	Gls
1954-55	37	16	2		39	16
1955-56	32	16	1	1	33	17
1956-57	24	11	1		25	11
1957-58	9	3			9	3
	102	46	4	1	106	47

When United signed Sheffield United's veteran forward Harold Brook for only £600 on 1 July 1954, few reckoned he was anything more than a short-term acquistion. But, like good wine, he improved with age and was as sharp as ever well beyond his mid-30s. Born in Sheffield on 15 October 1921, Brook joined the Bramall Lane club in 1943. He served the Blades faithfully for seven years, including a spell as skipper, appearing in virtually all the forward positions, wing-half, and even full-back, netting 89 League goals in the process. When Brook was transfer-listed, United pipped Lincoln City for his signature and he made his debut against Hull City on 21 August 1954. Leeds' belief that there was plenty of fight left in Brook proved justified as he finished top-scorer at Elland Road in his first season with 16 League goals and netted the same tally in United's promotion season the following year. Brook marked his return to the First Division spotlight by grabbing a 21-minute hat-trick against Everton on the opening day of the season but actually played better on a snow-covered Elland Road pitch against Blackpool on Boxing Day the same season when he netted another hat-trick — at the age of 35 — including a ferocious net-bulging volley. Time eventually caught up with the evergreen Brook and in March 1958 he moved on to Lincoln — the club United had outbid four years earlier — to play out the autumn of his career.

LEN BROWNING

	LEAGUE		FA CUP		TOTAL	
	App	Gls	App	Gls	App	Gls
1946-47	1				1	
1948-49	24	13	1	1	25	14
1949-50	29	7	5	2	34	9
1950-51	34	19	2	1	36	20
1951-52	9	3			9	3
	97	42	8	4	105	46

Lanky Len Browning was one of the few success stories to emerge at Elland Road immediately after World War Two. A native of Leeds, born on 30 March 1928, he attended Leeds Modern School and played for Headingley Rangers before joining the United groundstaff as a gangling centre-forward in August 1946. He was quickly thrust into first-team action when he stood in for 'flu victim George Ainsley in a midweek game at Charlton on 25 September, after scoring a hat-trick for the Reserves the previous Saturday. The 6ft 2½in teenager worked hard at his game and finally clinched a regular place in United's attack in the 1948-9 season. His height made him a formidable aerial weapon and although he only weighed 11½st he was not easy to knock off the ball, maintained good close control and was an accurate passer. Top scorer in two of his seasons at Leeds, a queue of clubs chased him when he was surprisingly transfer-listed. Sheffield United won the race to get his signature when a £12,000 fee took him to Bramall Lane in November 1951. He kept up his high ratio of goals per game until turberculosis cut short his professional career in October 1953. He returned to Leeds to play for East End Park in the Yorkshire League but after breaking a leg he hung up his boots.

	LEAGUE		FA CUP		TOTAL	
	App	Gls	App	Gls	App	Gls
1948-49	35	3	1		36	3
1949-50	42	1	5		47	1
1950-51	39	6	2		41	6
1951-52	40		5		45	
1952-53	42	2	1		43	2
1953-54	40	1	2		42	1
1954-55	5				5	
	243	13	16		259	13

Just before World War Two, Major Frank Buckley, then manager of Wolves, discovered a young inside-forward in the heart of cider country. Tommy Burden, born in Andover on 21 February 1924, played for Somerset County Boys and his headmaster drew Major Buckley's attention to the young Burden, who impressed sufficiently for him to join Wolves as an amateur. Before he was able to establish himself hostilities broke out and he served with the Rifle Brigade and Royal Fusiliers, being wounded in Normandy on D-Day. On his return to England he picked up the threads of his career at Chester and was spotted again by his old mentor, Major Buckley, now at Leeds. In summer 1948, Burden, a fitness fanatic who completed a physical training course at Loughborough College, joined the Elland Road staff and made his debut against Sheffield Wednesday on 11 September the same year. Burden was switched to wing-half where his tireless, tough, tenacious performances made him an obvious choice as United's skipper — an honour he held for four years. He led by example with sheer hard work and he created chances for his team-mates, yet never had the satisfaction of leading United out of Division Two, despite going close on several occasions. He played for Leeds while still living in Glastonbury and travelling from the West Country eventually took its toll. Burden asked for a transfer to a club nearer his home. Bristol City signed him in October 1954, after nearly 250 League games with Leeds. The transfer fee was £1,500 plus £500 a year for three years. A dedicated professional, his appetite for hard graft earned him a deserved reward when he won a Division Three (South) Championship medal in 1955.

TOMMY BURDEN

	LEAGUE		FA CUP		TOTAL	
	App	Gls	App	Gls	App	Gls
1948-49	3				3	
1949-50	42	1	5		47	1
1950-51	34	3	2		36	3
1951-52	18		5		23	
1952-53	40	26	1	1	41	27
1953-54	39	42	2	1	41	43
1954-55	40	11	2	1	42	12
1955-56	41	29	1		42	29
1956-57	40	38	1	1	41	39
1962-63	11	3			11	3
	308	153	19	4	327	157

JOHN CHARLES

Big John Charles was arguably the greatest player to pull on a Leeds United shirt. Throughout the 1950s he strode like colossus across the soccer battlefields of Britain and beyond, earning admiration and respect wherever he went. Immense in physique and talent, he proved to be the complete footballer with a calm unruffled temperament which earned the nickname 'The Gentle Giant'. Charles was plucked from his native Swansea by United manager Major Buckley in January 1949 and within three months made his Football League debut, at Elland Road against Blackburn Rovers on 23 April. From the outset it was clear that Buckley had unearthed a priceless gem of a player. Despite two cartilege operations before he reached 21, Charles' impact and influence on the game were both immediate and lasting. At the age of 18 years and 71 days he became Wales' yongest international player when he took the field against Northern Ireland in March 1950 for the first of his 38 caps. At 6ft 1½in and 13st 12lb, Charles was as solid as a rock at centre half, yet never used his immense body to stop opponents by foul means. However, he did come to blows in the army, fighting 11 boxing bouts during National Service at Catterick before he was banned by the Amateur Boxing Association because he was a professional footballer. As United bid for more goal power in an effort to climb out of Division Two, Charles was switched to centre forward with devastating effect. His brilliant heading, blockbusting shooting, hard tackling and accurate passing made him one of the outstanding sporting stars of his era. In 1953-4 he smashed in 42 goals to become the first Welshman to top the Football League scoring list, establishing a club record which is unlikely to be beaten. Only a leaky defence prevented promotion, so Charles temporarily returned to the back line to plug the gap, although he was later restored to the attack and netted 29 League goals in the 1955-6 promotion season. In Division One Charles continued to pile in the goals and Leeds were tagged 'Charles United' by the press — something which did not do justice to the men around him. Charles was also a big name on the international scene, often appearing for his country alongside his brother Mel, who played with Swansea, Arsenal and Cardiff. Hanging on to their prized asset was always a big problem for the Leeds board. Eventually, hard-up United gave way when Italian club Juventus paid a world record fee of £65,000 to take Charles to Turin at the end of 1956-7. In Italy he became an idol overnight, making a mockery of the stifling defensive Italian systems with 30 League goals to pick up a Championship medal and the Italian Footballer of the Year award in his first season. He won two more Championship medals, plus three Italian Cup medals and Italian League representative appearances. It was on the chunky shoulders of Charles that Wales carried their hopes in the 1958 World Cup Finals in Sweden when they did remarkably well to reach the quarter-finals. After 108 goals with Juventus he returned to Leeds in August 1961 in a £53,000 deal but did not resettle and when Roma bid £70,000, United quickly reaped a profit. Charles' second Italian spell was short and in August 1963 he joined Cardiff City and three years later became Hereford United's player-manager, helping to lay the foundations of their successful bid for Football League status. After spells on the Swansea coaching staff and as manager of Merthyr Tydfil, Charles returned to Yorkshire to become a publican.

	LEAGUE		FA CUP		FL CUP		EUROPE		TOTAL	
	App	Gls	App	Gls	App	Gls	App	Gls	App	Gls
1952-53	1								1	
1954-55	1								1	
1955-56	34		1						35	
1956-57	21		1						22	
1957-58	40		1						41	
1958-59	39	1	1						40	1
1959-60	41	3	1						42	3
1960-61	41	7	1		4	1			46	8
1961-62	34	9	2	1	3	2			39	12
1962-63	38	2	3	1	1	1			42	4
1963-64	25	3			2				27	3
1964-65	39	9	8	1	2				49	10
1965-66	40	6	2		1		11	2	54	8
1966-67	28	5	6	2	4		7		45	7
1967-68	34	5	4	1	5	1	11	1	54	8
1968-69	41	3	2		2		7	4	52	7
1969-70	32	3	9	1	2	1	7		50	5
1970-71	40	6	4		1		10	3	55	9
1971-72	41	5	5	1	4				50	6
1972-73	18	3	1		4	1	2		25	4
	628	70	52	8	35	7	55	10	770	95

JACK CHARLTON

Overshadowed by his famous brother Bobby of Manchester United, Jack Charlton, who stood 6ft 1½in, appeared to be just another bread-and-butter player with a run-of-the-mill club during the 1950s. His style was awkward in those early days but he developed late in his career to become one of the most effective defenders in soccer. Born in the North-East hotbed of soccer of Ashington, he followed in the footsteps of his Milburn uncles, George, Jim and Jack, and joined Leeds. It was on Jim Milburn's recommendation that the gangling youth from Ashington Welfare moved to the West Riding on 19 May 1952. The raw, uncomplicated defensive qualities of Charlton were first tested in the final League game of the 1952-3 season, against Doncaster, but it was not until he completed his National Service in the Royal Horse Guards that he took over at centre half when John Charles moved to attack. Charlton progressed sufficiently to be picked for the Football League in October 1957 but after being on the brink of international honours he fell out of the spotlight as United struggled. He continued to gain the experience on which United were to cement their rock-solid defence of the future. Charlton had a spell as captain, but it did not last long because having to lead the team out broke one of his superstitions — coming on to the pitch last. With Norman Hunter at his side, Charlton, was now dubbed 'The Giraffe' because of his ability to crane his long neck to clear aerial threats as well as clear his lines with well-timed telescopic tackles. He also introduced the successful tactic of standing on the goal-line at United corner kicks — a ploy which brought him a fair return of goals. At the age of 30 he made first England appearance and became the regular pivot winning 34 caps to make him United's most capped England player. He was the sole Leeds member in the 1966 World Cup winning side and the following year was voted Footballer of the Year, a tribute to the great strides he had taken in improving his all-round play. He gave 100 per cent commitment and saw off several young pretenders to his number-five shirt. Indeed, two days before his 37th birthday he picked up an overdue FA Cup-winners' medal, against Arsenal in 1972. At the end of the following season he called an end to his 20 years dedicated and colourful service at Elland Road during which he had witnessed the club's disasters and triumphs. It will take a player of remarkable resilience to beat his club record of 628 League appearances. Charlton often an outspoken character, immediately channelled his soccer knowledge into management by taking Middlesbrough into Division One in his first season, winning the Manager of the Year award in the process. Later he revived the flagging fortunes of Sheffield Wednesday, and although linked several times with the managers job at Elland Road, he was never appointed. He returned to the North-East for a brief spell with Newcastle United and after a short period out of the game was appointed manager of the Republic of Ireland in January 1986, the first non-Irishman to become that country's national manager.

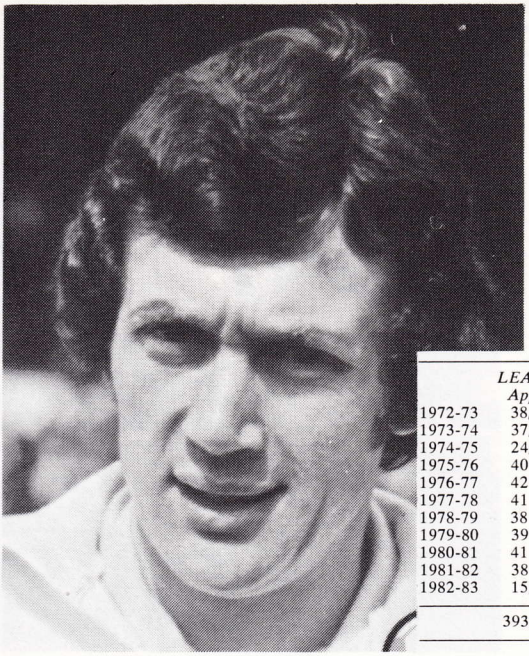

TREVOR CHERRY

	LEAGUE		FA CUP		FL CUP		EUROPE		TOTAL	
	App	Gls	App	Gls	App	Gls	App	Gls	App	Gls
1972-73	38/1	1	8		5	1	8	1	59/1	3
1973-74	37/1	1	5		1		6		49/1	1
1974-75	24/3	2	/1		5	1	2/1		31/5	3
1975-76	40	6	2		2				44	6
1976-77	42	3	4	1	1				47	4
1977-78	41	1	1		6	1			48	2
1978-79	38	6	3		7	1			48	7
1979-80	39	2	1		2		4		46	2
1980-81	41		2		2				45	
1981-82	38	2	2		1				41	2
1982-83	15/1				3				18/1	
	393/6	24	28/1	1	35	4	20/1	1	476/8	30

For years Huddersfield Town were obscured by United's rising star in the late 1960s but the Leeds Road club possessed in their ranks a player who was to go on and achieve honours beyond his wildest dreams. Huddersfield-born and bred left half Trevor Cherry looked set for a long career with his hometown club. Born on 23 February 1948, he attended Newsham County Secondary Modern School and played for Huddersfield YMCA before signing for the Terriers. Cherry led Town to the Division Two title in 1970 and his ability did not go unnoticed at Elland Road. In a surprise double swoop in June 1972 United forked out £100,000 for Cherry and £10,000 for his co-defender Roy Ellam and both made their debuts in the opening game of the 1972-73 season at Chelsea. Ellam did not stay long but Cherry went on to make his mark in United's history. When he first arrived he was the only non-international playing regularly for United when he operated at left-back in place of broken leg victim Terry Cooper, but soon remdied that fact when he won his first England cap against Wales in March 1976. He went on to win 27 caps and skippered his country once - against Australia in Sydney in 1980. Cherry was United's skipper for several seasons, just reward for the wholehearted effort he put into his play. No matter what position he filled Cherry gave his all. He played in all defensive positions and proved a good sheet anchor man as a ball-winning midfielder. His goals were few and far between but his goal which settled the pulsating 1977 FA Cup 5th round tie with Manchester City typified Cherry's unquenchable spirit as he hauled himself off the deck after his first effort was blocked to force the ball past Corrigan to send Leeds' fans wild with delight. After United slipped into the Second Division, Cherry, with nearly 400 senior games with Leeds under his belf, moved on to Bradford City as player-manager in December 1982 where he forged a managerial partnership with another old Leeds star, Terry Yorath which brought Second Division soccer to Bradford for the first time since 1937.

	LEAGUE		FA CUP		FL CUP		EUROPE		TOTAL	
	App	Gls	App	Gls	App	Gls	App	Gls	App	Gls
1969-70	28	17	9	7			5	2	42	26
1970-71	41	19	4	1	1		10	3	56	23
1971-72	35	11	6	4	2				43	15
1972-73	36	18	8	6	4		5	2	53	26
1973-74	34	13	2/1				5	3	41/1	16
1974-75	33/1	14	7	3	3	1	8	4	51/1	22
1975-76	35/1	11	2	1	1	1			38/1	13
1976-77	20	4	5	3	1				26	7
1977-78	8/1	3	/1		1				9/2	3
	270/3	110	43/2	25	13	2	33	14	359/5	151

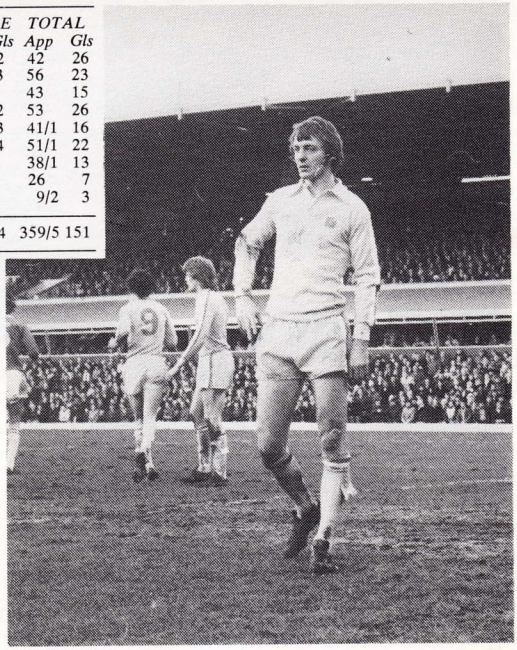

ALLAN CLARKE

Pencil-slim striker Allan Clarke earned the nickname 'Sniffer' for his gift of searching out goals in and around the penalty area. His cool, clinical finishing brought him over a century of League goals for United at a time when soccer put the emphasis on defence. Football was very much a family affair for Clarke. His father played for non-League Bangor City and his brothers, Frank, Kevin, Wayne, Derek and Kelvin, all played League soccer, but Allan was the pick of the brood. Born in Willenhall on 31 July 1946, he represented South East Staffordshire Boys before joining his local club Walsall. He made an immediate impact with a flurry of goals which tempted Fulham to take him to Craven Cottage in 1966. Despite playing for a struggling side in the First Division, Clarke continued to find the back of the net with astonishing regularity. Leicester City stepped in with £150,000 to take him to Filbert Street and although City reached the 1969 FA Cup Final, they were also relegated and could not resist a new record British transfer fee when Don Revie came in with a £165,000 bid in June 1969. Clarke was the last piece in Revie's jig-saw as he gave the Champions more fire-power. He arrived with a reputation for being a loner, but he quickly struck up a fearsome striking spearhead with the powerful Mick Jones. Clarke's deft footwork could unlock the best defences in the world and he could also head the ball with power and accuracy — witness his 1972 FA Cup winning goal. Clarke's poaching ability won him a string of England Under-23 honours and he went on to win 19 full caps. His full debut came in the sweltering heat in the 1970 World Cup Finals in Mexico when, with typical coolness, he stroked home England's match winning penalty against Czechoslovakia. Clarke was United's top League scorer in four of his seasons at Elland Road and continued to score regularly later in his career at Leeds, despite injury problems. In June 1978, he moved to Barnsley and took his League career total to 223 goals, before going into management (See *United Managers*).

DAVID COCHRANE

	LEAGUE		FA CUP		TOTAL	
	App	Gls	App	Gls	App	Gls
1937-38	1				1	
1938-39	27	3	2	2	29	5
1939-40	3				3	
1946-47	38	7	1		39	7
1947-48	38	7	1		39	7
1948-49	37	6	1		38	6
1949-50	29	5	5	2	34	7
1950-51	2				2	
	175	28	10	4	185	32

Outside-right David Cochrane was as slippery as an eel, with electric pace and mesmerising ball skills that enabled him to wriggle around defenders and set up chances for his fellow forwards. The Irishman was born in Portadown on 14 August 1920, with football in his blood. His father was an inside-right with Linfield and young Cochrane quickly displayed an aptitude for the dribbling game. He was playing in Portadown's reserves at 15 and turned professional five days after his 16th birthday. He became a teenage star when he scored 14 Irish League and Cup goals in 13 matches before Leeds persuaded him to go to Elland Road on 18 January 1937 in a £2,000 deal struck after Portadown's Gold Cup semi-final replay with Derry City. Leeds wisely did not push their young starlet too quickly in those early days and it was not until 26 March 1938 that he was blooded, in a home game against Derby. Later that year he became the first United winger to be capped when he made his debut against England at Old Trafford aged 18 years three months. A clever, thrustful, winger, he lost his best playing years to the war which restricted him to just a dozen appearances for his country. During hostilities he returned to Ireland and won an Irish Cup medal with Linfield in 1945 before rejoining Leeds on the resumption of peacetime football in England.

	LEAGUE		FA CUP		TOTAL	
	App	Gls	App	Gls	App	Gls
1928-29	11		2	1	13	1
1929-30	10	1			10	1
1930-31	28	3			28	3
1931-32	41	9	1		42	9
1932-33	30	2	4	1	34	3
1933-34	41	4	1		42	4
1934-35	41	1	3	1	44	2
1935-36	40	3	4	1	44	4
1936-37	2				2	
	244	23	15	4	259	27

Former bricklayer Tom Cochrane laid the foundations of an outstanding career at Elland Road in his native North-East. Born in Newcastle on 7 October 1908, he was a quicksilver left-winger of the old school, strongly built, with exceptional speed and a splendid repertoire of ball skills. He played in the Tyneside League with St Peter's Albion and during trials with Hull and Sheffield Wednesday he caught the eye of the Doncaster Rovers manager Dick Ray. Clearly he created an impression on Ray, who went back to Tyneside in 1928 when he was manager of Leeds to sign the tricky Cochrane. He sparkled on his debut against Manchester City on 20 October the same year and developed into one of United's major attacking threats although he was sometimes subject to barracking by fans who preferred to see Tom Mitchell in the team. He formed a highly productive left-wing partnership with Billy Furness as they pieced together some exciting moves during United's 1931-2 promotion year. After eight seasons with Leeds, Cochrane moved to Middlesbrough on 3 October 1937, just a day after Leeds signed Arthur Buckley — the man who was ultimately to replace Cochrane — from Oldham. In May 1939, he moved to Bradford and retired during the war.

TOM COCHRANE

	LEAGUE		FA CUP		FL CUP		EUROPE		TOTAL	
	App	Gls	App	Gls	App	Gls	App	Gls	App	Gls
1961-62	11	1							11	1
1962-63	41	8	3						44	8
1963-64	41	6	2		1				44	6
1964-65	39	9	8		1	1			48	10
1965-66	10						2		12	
1966-67	7						1		8	
	149	24	13		2	1	3		167	25

Few players have made such an impact on one club as pocket midfield general Bobby Collins did at Leeds. It was a major gamble when United paid £25,500 on 8 March 1962 to bring the ball skills of the diminutive Collins from Everton to Elland Road at a time when United were short of cash and at the wrong end of Division Two. Yet around this 5ft 4in 31-year-old former Scottish international, Revie launched the side which was to break the mould of English football. The veteran Glaswegian made an immediate impact with his experience and outstanding tackling and passing ability. With keen young players around him to do the running, Collins provided the guile in midfield and captained the 1964 promotion-winning side. The following season he was named Footballer of the Year after United came desperately close to a League and FA Cup double, and earned a recall to the Scottish international side after an absence of six years. A broken thigh during United's first European sortie, in Turin, cruelly cut the little man down, but he bounced back to full fitness before joining Bury on a free transfer in February 1967. Collins was born on 16 February 1931 and learned his football at Polmadie Calder Street School, playing for local sides Polmadie Hawthorne and Glasgow Pollok before joining Celtic. He gave the Parkhead outfit a decade of service, winning his first cap against Wales in October 1950. After winning plenty of honours with Celtic, he moved to Everton in September 1958, for £23,500, to display his talents in the First Division. His move to Leeds opened up another chapter in his long career which did not end at Elland Road. From Bury he returned to Scotland in 1969, to play for Morton, then played in Australia with Ringwood City and Hakoah (Sydney) before becoming player-manager of Oldham. He returned to Leeds on the coaching staff before managerial spells at Hull, Huddersfield and Barnsley.

BOBBY COLLINS

Bobby Collins (second from left of front row) pictured with the Scotland team which beat Wales 3-0 at Cardiff in October 1958. Collins scored one of Scotland's goals.

	LEAGUE		FA CUP		FL CUP		EUROPE		TOTAL	
	App	Gls	App	Gls	App	Gls	App	Gls	App	Gls
1963-64	2								2	
1964-65	16		4		1				21	
1965-66	15/3	2			2	1	4	1	21/3	4
1966-67	20/4	1	2/1				6		28/5	1
1967-68	37		5		6	1	12	1	60	2
1968-69	34/1	1			3		5		42/1	1
1969-70	29/1	1	9		3		7		48/1	1
1970-71	41	1	3		1		10		55	1
1971-72	34	1	5		3		1		43	1
1973-74	1/1		2						3/1	
1974-75	11				2		3		16	
	240/10	7	30/1		21	2	48	2	339/11	11

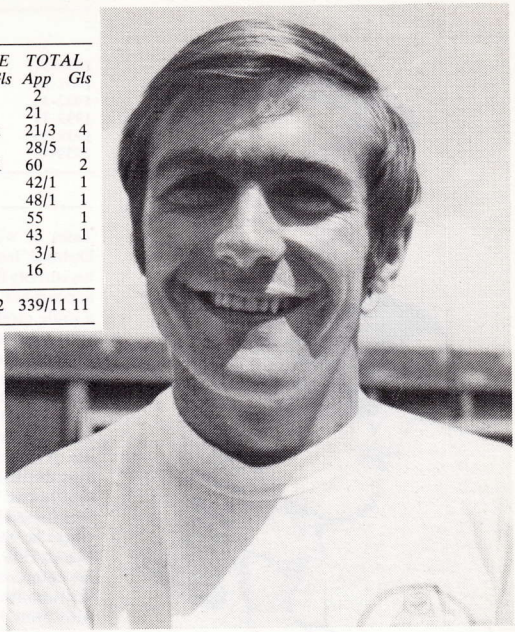

TERRY COOPER

Of all the attacking full-backs that England has produced over the years, Terry Cooper was surely the best with his spectacular raids down the left adding pace and width to United's attack. Born in Brotherton, near Castleford, on 12 July 1944, Cooper was a member of Wolves' nursery team, Wath Wanderers, before playing for Ferrybridge Amateurs where he caught the eye of Leeds scout Jack Breedon, the former Manchester United player. Cooper served his apprenticeship at Leeds and made his debut as a left-winger on the day United clinched promotion at Swansea in 1964. Unable to win a regular first-team place, Cooper asked for a transfer but later changed his mind after displacing the consistent Willie Bell at left back. His schooling as a winger was always in evidence and his mazy dribbling in both penalty areas made him one of the great entertaining defenders. His overlapping skills down the left, where he combined with Eddie Gray, were a delight to watch. Cooper's adventure did not bring him many goals but he netted United's priceless winner in the 1967 Football League Cup Final. Two years later he made his England debut in 5-0 triumph over France and played in the Mexico World Cup the following year. A long and prosperous international career was shattered when he broke a leg at Stoke in 1972, when the sound of the fracture could be heard around the ground. By an ironic twist of fate, United's reserve defender Nigel Davey broke a leg in a Central League game the same day. The road to full fitness was long and arduous but Cooper battled back to earn an England recall against Portugal in November 1974, only to limp off after 23 minutes. The following March, Cooper went to Middlesbrough for £50,000. In 1978 he signed for Bristol City for £20,000 before joining Bristol's other club, Rovers, as player-manager. He spent a short time with Billy Bremner's Doncaster before returning to Bristol City in May 1982 as manager. He helped haul the club from the brink of bankruptcy and continued to turn out occasionally just short of his 40th birthday. Cooper went on to become the first player-director in English soccer.

WILF COPPING

	LEAGUE		FA CUP		TOTAL	
	App	Gls	App	Gls	App	Gls
1930-31	42	1	3		45	1
1931-32	40		1		41	
1932-33	39	2	4		43	2
1933-34	38	1	1		39	1
1938-39	12				12	
1939-40	3				3	
	174	4	9		183	4

Tales of wing-half Wilf Copping's ferocity are legendary. Dubbed 'Iron Man'', Wilf rarely shaved before a game because his stubbly five o'clock shadow added a streak of menace to his appearance. He was also know as 'Smiler' because the ghost of a smile rarely lit his austere countenance. At 5ft 7in Copping used every ounce of his 11st to tackle like barbed wire and dispossess his opponents with hefty shoulder charges. Although Copping went in where angels feared to tread, his reputation often overshadowed the fact that he was much more than a destructive force. His tackling skills made him an opponent to be feared, but having won the ball he would always make good use of it with his astute passing. He also proved an expert at long throw-ins. Born in Barnsley on 17 August 1909, he played for Dearne Valley Old Boys after leaving Houghton School, then joined Barnsley Junior League side, Middlecliffe Rovers, where he was spotted by United and signed as an amateur in March 1929, turning professional the following year. He made his debut on the opening day of the 1930-31 season, against Portsmouth, and was ever-present that campaign. Together with Ernie Hart and Willis Edwards he formed the half-back spine of United's team in the 1930s. He won his first England cap against Italy in Rome on 13 May 1933, but 13 months and six caps later he was no longer a United player. Big guns Arsenal moved in with a £6,000 bid which took him to Highbury on 2 June 1934 and there he formed a rock-like partnership with another England player, Jack Crayston. Copping picked up a Division One Championship medal, an FA Cup-winners' medal and 13 more England appearances before being transferred back to Leeds on 3 March 1939 and added another England cap to his total before retiring in the war. He did a stint of coaching in Belgium before holding the post of trainer at Southend, Bristol City and Coventry. He retired to Southend where he died in summer 1980.

Leeds United 1931-32. Back row (l to r): Stacey, G. Milburn, Moore, J. Milburn, Copping. Front: Duggan, Hornby, Keetley, Bennett, Cochrane, Hart. The man second from left of back row is not identified.

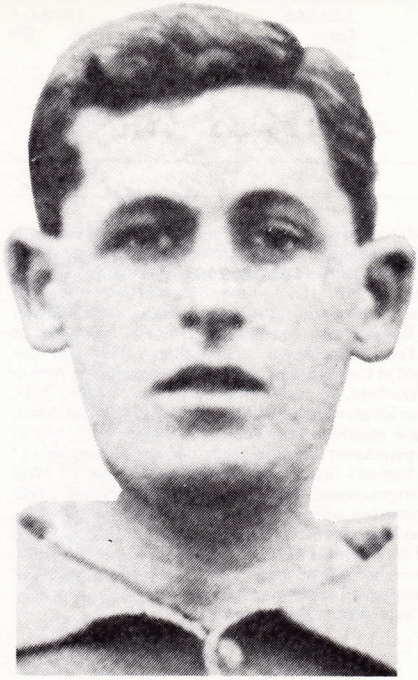

FRED CROOT

	LEAGUE		FA CUP		TOTAL	
	App	Gls	App	Gls	App	Gls
1907-08	38	8	1		39	8
1908-09	37	2	4		41	2
1909-10	34	7	1		35	7
1910-11	30	8			30	8
1911-12	32	7	2		34	7
1912-13	32	5	1		33	5
1913-14	10	1			10	1
1914-15	5				5	
	218	38	9		227	38

Fred Croot was a winger in the traditional style, a player who possessed a gifted left foot which helped provide many scoring chances for the dynamic Billy McLeod. Croot would often cut inside at speed after a jinking run and fire home a goal himself, but his crosses, beautifully measured and delicately floated, were his greatest contribution. His corners were always a goalkeeper's nightmare and he scored direct from a flag-kick against Chelsea on Boxing Day 1910. Croot was born in Wellingborough in 1886 and played for the local club in 1904-05. Later he signed for Sheffield United and moved to Elland Road on 3 May 1907. He became one of City's most popular players, earning a £250 benefit from a game against Arsenal in April 1914. From his debut against Glossop on 2 September 1907, Croot was a regular on City's left-wing until he was forced on to the sidelines by England Amateur international and Olympic gold-medallist, Ivan Sharpe, in the last season before World War One. During the war Croot served as an army corporal and when League football resumed, he was north of the border with Clydebank, forerunner of the present club.

	LEAGUE		FA CUP		TOTAL	
	App	Gls	App	Gls	App	Gls
1906-07	20	3			20	3
1907-08	29		1		30	
1908-09	27		4		31	
1909-10	35		1		36	
1910-11	34		1		35	
1911-12	20				20	
1912-13	16	3			16	3
	181	6	7	0	188	6

In the Leeds City era, players who could fill more than one position were rare and useful assets to any team. In London-born Stan Cubberley, City had such a player. Cubberley had a trial as a centre-half with Leeds at Easter 1906, in a friendly against Cliftonville. He scored in that game and did sufficient for City to sign him from his club, Cheshunt, the following month. Although he joined Leeds as a defender, he found found himself in the Leeds side mostly as a wing-half or inside-forward where strong tackling was a major feature of his play. Cubberley made his debut against West Bromwich Albion on 8 September 1906 and became one of City's mainstays for the next six seasons. He was one of the few players to survive the change of managers when Gilbert Gillies left and Frank Scott-Walford took charge. Cubberley stayed with City until he lost his place to Scottish international Jimmy Speirs towards the end of 1912. He was later on the books of Manchester United and Swansea Town.

STAN CUBBERLEY

BERT DUFFIELD

	LEAGUE		FA CUP		TOTAL	
	App	Gls	App	Gls	App	Gls
1920-21	42				42	
1921-22	37		1		38	
1922-23	41		3		44	
1923-24	38		4		42	
1924-25	39				39	
1925-26	6				6	
	203		8		211	

As United scouted for new talent for their inaugural season in the Football League, they did not have to go far to find a trusty right-back. Bert Duffield was signed from Castleford Town in the summer of 1920. His performances had earned him the reputation of being one of the best full-backs in the Midland League. Rugged and dependable, Duffield was born at Owston Ferry, Lincolnshire, on 3 March 1894 and was encouraged at Castleford by Town's player-manager, Arthur Robins. Duffield, who always preferred to be called Bert, rather than his given name of Albert, played in United's first-ever League match, at Port Vale on 28 August 1920, and he became a permanent fixture in Leeds' defence, missing only 13 games in United's first five seasons of League football. With Scottish international Jimmy Frew, Duffield formed a full-back partnership which rated amongst the best in Division Two. After losing his place to Jimmy Allen, Duffield moved to Bradford in November 1925. A stocky man who stood 5ft 7½ tall and weighed a little under 12st, Duffield was one of the unsung heroes of Leeds United's earliest days. He died, aged 88, on 27 September 1981 in Leeds.

Leeds United 1922-23. Back row (l to r): Duffield, Hart, Frew, Whalley, Gascoigne, Harris. Front: Mason, Walton, Baker, Powell, Armitage.

	LEAGUE		FA CUP		TOTAL	
	App	Gls	App	Gls	App	Gls
1926-27	8	1	1	1	9	2
1929-30	6	2			6	2
1930-31	12	5			12	5
1931-32	35	5	1		36	5
1932-33	28	6	1		29	6
1933-34	33	11	1		34	11
1934-35	35	9	2	1	37	10
1935-36	29	6	3	2	32	8
1936-37	1				1	
	187	45	9	4	196	49

Patience proved a virtue for United's dual Irish international Harry Duggan who had to wait in the wings for several seasons before claiming a regular place at Elland Road. Born in 1903, the Dubliner joined local junior side Richmond United after leaving school and soon had scouts from English clubs casting an eye over the stocky teenager who had rattled in 49 goals for Richmond in 1924-5. United won the race to sign the 19-year-old Duggan at the end of that season and groomed him in the reserves before he made his senior debut, at inside-left against Liverpool at Anfield on 2 October 1926. A brave player, capable of slotting into any of the forward roles, he stayed loyal to Leeds when a move would have undoubtedly improved his chances of more regular first-team football. Duggan, although capped by both the Republic of Ireland and Northern Ireland, did not become a regular United player until he took over from Bobby Turnbull in the 1931-2 promotion season, when he proved an effective little inside-right or right-winger. He maintained an average of a goal every four games and is credited with one of the most controversial ever scored at Elland Road. As the *Yorkshire Post* reported the 3-3 draw against Preston on 15 December 1934: "Duggan, from the outside-right position put the ball in the net from an acute angle and though the referee was well up with play awarded a goal, the Preston players protested that the ball had gone through a hole in the side of the net and not between the posts. For several minutes the Preston players refused to line-up to restart the game, and Edwards, the Leeds captain, was obliged to fetch the ball out of the Preston net." In October 1936, Duggan severed his 11-year connection with United by moving to Newport County where he was made skipper and won a Division Three South winners' medal before retiring in 1940 when he returned to live in Leeds to work for a firm of glass merchants. He died in September 1968.

HARRY DUGGAN

Harry Duggan (left) and Tom Jennings (right) challenge Arsenal's Dutch goalkeeper Keizer at Highbury in September 1930.

JIMMY DUNN

	LEAGUE		FA CUP		TOTAL	
	App	*Gls*	*App*	*Gls*	*App*	*Gls*
1947-48	15				15	
1948-49	37		1		38	
1949-50	40	1	5		45	1
1950-51	40		2		42	
1951-52	36		5		41	
1952-53	42		1		43	
1953-54	41		2		43	
1954-55	42		2		44	
1955-56	42		1		43	
1956-57	42		1		43	
1957-58	35		1		36	
1958-59	10				10	
	422	1	21		443	1

Stocky full-back Jimmy Dunn seemed continually on the brink of full Scottish international honours throughout the 1950s without ever getting the call-up he deserved. In 11 years at Leeds he maintained an astonishingly high degree of consistency — including three successive season when he was ever-present in United's defence. Born in Rutherglen on 23 October 1922, Dunn played for the Columkillies School team and Burbanks Athletic. He served with the Royal Marines during the war, winning an Exeter & District League Championship medal with the Depot side. Then he worked as a labourer, playing for Rutherglen Glencairn on Saturdays. In June 1947, he looked likely to join Arbroath but Leeds acted quickly to bring him to Elland Road. Dunn made his debut at Cardiff on the opening day of November 1947 and quickly became a permanent fixture at right-back with his sharp tackling, speed, fitness and fine sense of positioning serving him well for over a decade. He turned out for United in 422 League games and in all that time he managed to net only one goal — the golden moment of glory coming against Blackburn on 26 April 1950 when his long ball into Rovers' penalty area went through the legs of two defenders for a fluke goal. The Scottish selectors had Dunn's name on the tips of their tongues several times, but a cap never came his way and in July 1959 he said farewell to Leeds and joined Darlington. A serious knee injury forced him to quit the game and when he retired he worked as a driver's mate and later for the Post Office.

Charles, Kerfoot and Dunn watch Wood block a shot against Doncaster Rovers during the 1950s.

	LEAGUE		FA CUP		TOTAL	
	App	Gls	App	Gls	App	Gls
1924-25	9				9	
1925-26	40		1		41	
1926-27	37	1	3		40	1
1927-28	32		1		33	
1928-29	29		3		32	
1929-30	39		2		41	
1930-31	40		3		43	
1931-32	28		1		29	
1932-33	23		4		27	
1933-34	15				15	
1934-35	28		2		30	
1935-36	39	1	4		43	1
1936-37	35	3	1		36	3
1937-38	3				3	
1938-39	20	1	2		22	1
	417	6	27		444	6

Willis Edwards emerged from the coal mines of Derbyshire to captain United and England. A classy right-half, he was born in Newton, near Alfreton, in the heart of the Derbyshire coalfield on 28 April 1903 and worked as a collier. It was in football, however, that he was to mine a rich seam of success. He was the star of local club, Newton Rangers, and was about to set off for a trial with Blackburn Rovers, when nearby Chesterfield signed him on for 30 shillings a week. At 17, the precocious Edwards made his League debut against Grimsby, but on 16 March 1925, a £1,500 move took him to Leeds, and he made his United debut at Newcastle five days later. That ended in a 4-1 defeat for Leeds, but a year later, Edwards returned to the same St James' Park to give a storming performance in an international trial match which clinched him the first of his 16 caps and made him the first United player to ever play for England. Edwards became the finest right-half of his day, with wonderful ball control, excellent heading skills and an ability to turn defence into attack in an instant with his deadly accurate passes. Despite his prematurely receding hair, he cut as dashing figure on the field where he proved a great entertainer as well as a superb organiser. Older United fans still recall one match when, instead of simply heading the ball clear from defence to safety in the usual textbook fashion, he stood on his hands and back-heeled the ball away. With over 400 League games for United under his belt, the magnificent Edwards called it a day, but continued to serve United by moving on to the coaching staff, later having a brief spell as manager (See *United Managers*).

WILLIS EDWARDS

Leeds United 1930-31. Back row (l to r): Copping, G. Milburn, Potts, Hart, J. Milburn, Edwards. Front: Turnbull, Furness, Keetley, Wainscoat, Mitchell.

	LEAGUE		FA CUP		FL CUP		EUROPE		TOTAL	
	App	Gls	App	Gls	App	Gls	App	Gls	App	Gls
1977-78	28/1	1	1						29/1	1
1978-79	41	3	3		8				52	3
1979-80	24	3			2		4		30	3
1980-81	41	3	2		2				45	3
1981-82	16/1	1	/1						16/2	1
1982-83	2								2	
	152/2	11	6/1		12		4		174/3	11

Little Brian Flynn, the 'Tom Thumb' footballer from Wales, was a player of genuine international quality. For two years, he and Tony Currie operated together in harmony as United offered their fans hope of a return to the top of the footballing ladder. Although the more flamboyant skills of Currie grabbed the headlines, the 5ft 3in Flynn had a longer stay at Elland Road as United strove desperately to recapture some of the glitter of the Revie era. Born in Port Talbot on 12 October 1955, he was soon picked up by Burnley's excellent scouting system after being spotted playing for Neath Schools. At Turf Moor he played 120 League games and was already an established Welsh international before Leeds boss Jimmy Armfield signed him for £175,000 on 1 November 1977. He made his debut against Norwich four days later. Despite his lack of inches, he had a voracious appetite for work, was brave, nippy, possessed a variety of defence-splitting passes and no mean ball-skill. He and Currie were a match for any midfield pair in the First Division and Flynn's industry was often in evidence when he played for Wales. Since receiving his first cap in 1975, he has led his country and with 32 caps is the third most capped Welsh soccer player in history. After losing his first-team place with Leeds, Flynn, was loaned back to his old club, Burnley, in November 1982, later joining them on a permanent basis before spells with Cardiff City and Doncaster Rovers.

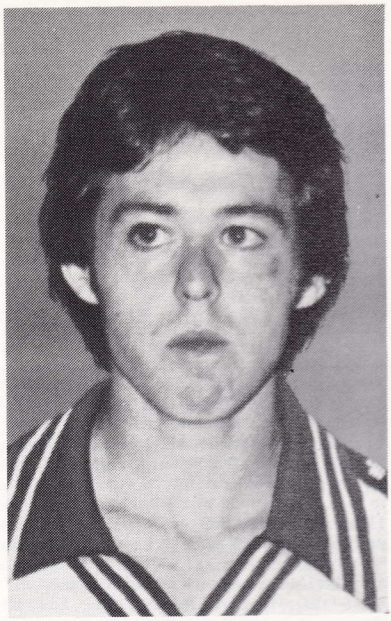

BRIAN FLYNN

BILLY FURNESS

	LEAGUE		FA CUP		TOTAL	
	App	Gls	App	Gls	App	Gls
1929-30	3				3	
1930-31	37	8	3	2	40	10
1931-32	25	12			25	12
1932-33	42	6	4		46	6
1933-34	41	8	1		42	8
1934-35	34	16	2	1	36	17
1935-36	34	7	4	1	38	8
1936-37	27	5			27	5
	243	62	14	4	257	66

Billy Furness was yet another United star who was picked out of North-East non-League football and groomed into a player of international status. Furness hailed from New Washington, County Durham, where he was born on 8 June 1909. On one of their regular scouting strips to the Newcastle area, United's agents were attracted by the boundless energy of Furness who was playing in Division Two of the North Eastern League, for Unsworth Colliery. In August 1928, he was persuaded to turn professional with Leeds — the fee was a meagre £50 — and made his first-team debut the following season against Middlesbrough on 30 November. He soon became a regular at inside-left where his aggression earned him a useful goalscoring return. Ultra-reliable, he stood 5ft 6in tall and weighed 11½st, but despite his fairly small stature, he was difficult to knock off the ball and was the perfect foil to his Geordie pal, Tom Cochrane, on the left flank. Furness did well enough to be capped against Italy in Rome on 13 May 1933 — the first meeting of the two countries — but surprisingly was never picked again. He continued to perform with a high level of consistency for Leeds until a £2,750 transfer took him to Norwich on 10 June 1937. Ironically, he had broken a collar bone against the Canaries two years earlier. After the War he played in a handful of games for Norwich before becoming their chief scout, then trainer-coach, retiring in 1956.

ARCHIE GIBSON

	LEAGUE		FA CUP		TOTAL	
	App	Gls	App	Gls	App	Gls
1954-55	12				12	
1955-56	27		1		28	
1956-57	39		1		40	
1957-58	25	1	1		26	1
1958-59	31	1	1		32	1
1959-60	31	3	1		32	3
	165	5	5		170	5

Scottish schoolboy star Archie Gibson was a useful asset to United in the mid-1950s. A squat, lightweight player who barely tipped the scales beyond 10st, Gibson toiled like a beaver as United struggled to make their mark in Division One. Born in Dailly, near Girvan, on 30 December 1933, Gibson was a young inside-forward with a potentially bright future when Leeds signed him from Ayrshire club, Coylston Juveniles, in May 1951. During National Service with the Royal Armoured Corps, Gibson continued to progress in Army representative football, playing for Northern Command. He was successfully switched to right-half and made his League debut in that position at Birmingham on 2 March 1955, keeping his place for the rest of that season. The tough little Scot was a key man in United's engine-room for the next five seasons before moving to Scunthorpe United in July 1960. Gibson gave the Irons four years sterling service before signing for Barnsley where he ended his career.

Leeds United 1959-60. Back row (l to r): Ashall, Overfield, Burgin, Charlton, Hair. Front: Meek, McCole, Cush, Cameron, Crowe, Gibson.

	LEAGUE		FA CUP		FL CUP		EUROPE		TOTAL	
	App	Gls	App	Gls	App	Gls	App	Gls	App	Gls
1963-64	40	7	3		2				45	7
1964-65	39	7	7	1					46	8
1965-66	40	6	2	1	1		11		54	7
1966-67	29	12	7	2	3		9	4	48	18
1967-68	20	7	5	1	3	1	7	1	35	10
1968-69	32	8			2		5		39	8
1969-70	32	13	9	2	1		7	4	49	19
1970-71	34	13	4	2			8	1	46	16
1971-72	38	6	7	4	4		1		50	10
1972-73	33	6	8	1	1		6/1	1	48/1	8
1973-74	17	2	2						19	2
1974-75	26/3	1	7	1	2		6		41/3	2
	380/3	88	61	15	19	1	60/1	11	520/4	115

JOHNNY GILES

One of the shrewdest pieces of business ever pulled off by Don Revie was the signing of Johnny Giles for a bargain £33,000. It was Giles, then an orthodox right-winger, who took over the midfield general role vacated by Bobby Collins and formed a partnership with Billy Bremner that was to prove one of the greatest in football. The pair were the springboard around which so many of United's sweeping attacking moves began, with Giles' ability to spray pin-point passes to all parts of the pitch, a perfect foil for Bremner's incessant graft in the midfield. A Dubliner, born on 6 January 1940, young Giles played with the Stella Maris club before joining Home Farm from where he signed for Manchester United in November 1957. At Old Trafford he won his first cap at the age of 18 years 361 days — Eire's youngest international at the time — and became brother-in-law of England player Nobby Stiles, whose son, John, also played for Leeds. Giles appeared in Manchester United's 1963 FA Cup-winning side but a surprise move took him to Second Division Leeds soon afterwards. He was to play in a further four FA Cup Finals to share the record number of appearances — five — with Frank Stapleton Pat Rice and Joe Hulme. Giles' Leeds debut came on the right wing against Bury on 31 August 1963, but it was not until he switched to midfield to form a telepathic understanding with Bremner that he emerged as a major star. In addition to his passing ability, Giles possessed a powerful shot and could curl wickedly-flighted free kicks into the penalty area. He was a deadly marksman from the penalty spot and an outstanding tactician who was the perfect example of the old soccer adage 'letting the ball do the work'. At international level he played for the Republic of Ireland 60 times between 1960 and 1979, a remarkable record of longetivity. When Revie left Leeds he recommended that Giles take over, but the advice was not heeded and after playing in the 1975 European Cup Final, Giles was appointed player-manager of West Bromwich Albion. He immediately steered the Throstles back to Division One, but became increasingly disillusioned and quit club management. However, as manager of Eire, he transformed the national side from being a regular chopping block into a team which became increasingly difficult to beat. Further spells of management took the deep-thinking Giles to Shamrock Rovers and Vancouver Whitecaps before returning to West Brom in February 1984 for a further season and a half before he was dismissed. In 1986 he rejected an offer to coach the Israeli national side.

	LEAGUE		FA CUP		FL CUP		EUROPE		TOTAL	
	App	Gls	App	Gls	App	Gls	App	Gls	App	Gls
1977-78	40	9	1		6	3			47	12
1978-79	39	8	3	2	7				49	10
1979-80	26/1	3			2		3	3	31/1	6
1980-81	40	3	2		2	1			44	4
1981-82	38	9	2		2				42	9
1982-83	39	5	4	1	3				46	6
	222/1	37	12	3	22	4	3	3	259/1	47

Arthur Graham was a typical Scottish winger whose close control, change of pace, and ability to cut inside defenders and home in on goal made him a firm favourite at Elland Road. Glaswegian Graham was born on 26 October 1952 and made a flying start to his career after being picked up by Aberdeen from junior side Cambuslang Rangers in 1970. Within months the young, raw teenager was the proud possessor of a Scottish FA Cup medal gained in the 3-1 win over Celtic. Graham made 230 Scottish League appearances on the left wing for the Dons before joining Leeds for £125,000 in summer 1977. He made his League debut at Newcastle on the opening day of the new season and within a month won the first of his ten Scottish caps by coming on as substitute against East Germany. He proved a tricky customer on the left wing with an ability to reach the by-line and curl in some teasing crosses. He could also cut inside the box and shoot hard — he scored three hat-tricks during his six years at Leeds. When United dropped into Division Two, he stayed on for a season before a surprise £60,000 move to Manchester United revitalised his career with some sparkling performances. The purchase of Danish international Jesper Olsen saw Graham lose his place at Old Trafford, but was picked up on a free transfer by Bradford City, where his old team-mate Trevor Cherry was in charge.

ARTHUR GRAHAM

Leeds United under Maurice Lindley's caretaker managership. Back row (l to r): Geoff Ladley (physio), Jimmy McAnearney (coach), Madeley, Hawley, Hart, Stewart, Hankin, Harvey, Parkinson, Currie, Stevenson, Dave Merrington (coach), Bob English (physio). Front: F. Gray, E. Gray, Lorimer, Flynn, Maurice Lindley (caretaker manager), Cherry, Graham, Harris, Hampton.

	LEAGUE		FA CUP		FL CUP		EUROPE		TOTAL	
	App	Gls	App	Gls	App	Gls	App	Gls	App	Gls
1965-66	3/1	1					2		5/1	1
1966-67	29	4	4		1		6		40	4
1967-68	32	6	3		7	1	8	2	50	9
1968-69	32/1	5	2		2		5/1		41/2	5
1969-70	30	9	6/1		2		5		43/1	9
1970-71	19	1			1		5	3	25	4
1971-72	25/1	6	6		/1				31/2	6
1972-73	16/1	1	3		3		2		24/1	1
1973-74	8						1		9	
1974-75	12	1	6	1			2/1		20/1	2
1975-76	27/2	1	1		2				30/2	1
1976-77	37	5	5	1					42	6
1977-78	24/3	5			4	2			28/3	7
1978-79	25/3	4	1	2	6/1	3			32/4	9
1979-80	30	2	1				3		34	2
1980-81	38		2						40	
1981-82	31	1	2	1	2				35	2
1982-83	20/1		4		3				27/1	
1983-84	4								4	
	442/13	52	46/1	5	33/2	6	39/2	5	560/18	68

Only a succession of protracted injuries prevented Eddie Gray from becoming one of the greatest wingmen of all time. Blessed with outstanding ball skills, he was restricted to a dozen Scottish caps which he would easily have trebled had he been able to steer clear of the treatment table. Gray was born in the Holyrood district of Glasgow on 17 January 1948 and picked up honours with Glasgow and Scotland Schools when he was spotted by United scout John Barr. Despite an offer from Celtic, the club Gray had supported as a boy, he joined United in January 1965 and on New Year's Day the following year, made a scoring debut against Sheffield Wednesday. His speed and fabulous ball skills saw him glide past opponents with style and grace and it was not long before Under-23 and full international honours followed. Gray earned the Man-of-the-Match award in the 1970 FA Cup Final but actually played better the previous week in an understrength Leeds team against Burnley when he scored two stunning goals — the first chipped over the goalkeeper from inside his own half and the second after a mazy dribble on the edge of the box which left a posse of seven defenders tackling thin air before he curled a superb shot into the net. With the world at his feet, Gray struggled through a terrible patch of injuries as his career spluttered. He suffered so often that it prompted Brian Clough to say that if Gray had been a horse he would have been put down. Encouraged by another Leeds manager, Jimmy Armfield, Gray clawed his way back to first-team action after a stint of coaching the juniors. Despite losing some of his pace, those hunched shoulders and magical ball control were still in evidence. Gray, a gentleman on and off the pitch, was converted to left-back but was still able to supplement the attack by knocking over some delightful crosses. Gray was still playing when Allan Clarke was sacked and the likeable Scot was appointed player-manager in July 1982 (See *United Managers*). When he too was axed, three and a half years later, Gray resumed his playing career with Whitby Town, managed by David Harvey, but injury forced him to quit in March 1986.

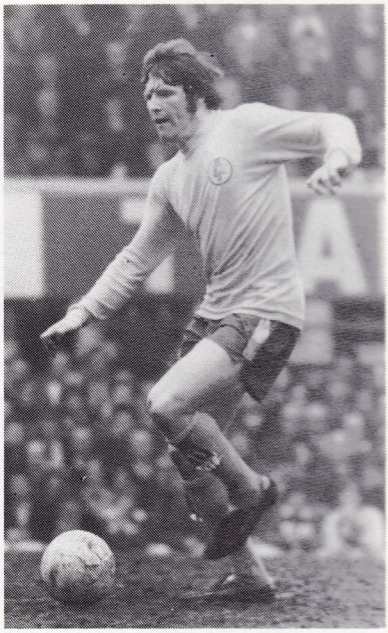

EDDIE GRAY MBE

FRANK GRAY

	LEAGUE		FA CUP		FL CUP		EUROPE		TOTAL	
	App	Gls	App	Gls	App	Gls	App	Gls	App	Gls
1972-73	3/1	1					1/1		4/2	1
1973-74	3/3		/1		1		5/1	1	9/5	1
1974-75	18	2	8		/1		6		32/1	2
1975-76	42	2	2		2				46	2
1976-77	41	3	5		1				47	3
1977-78	40/1	3	1	1	6	2			47/1	6
1978-79	41	6	3	2	8	2			52	10
1981-82	34		2		2				38	
1982-83	42	5	3		3				48	5
1983-84	24	4	2		4				30	4
1984-85	39	1	1		3				43	1
	327/5	27	27/1	3	30/1	4	12/2	1	396/9	35

No less than 30 clubs were chasing Frank Gray when the youngster left school in Glasgow, but it was no great surprise when he followed in brother Eddie's footsteps and joined United as an apprentice soon after his 17th birthday on 27 October 1971. At first his career read like a carbon-copy of his brother's — Schoolboy international honours, a scoring full debut at Elland Road against Crystal Palace on 21 April 1973, Under-23 honours and finally full international status. But unlike his brother, Frank managed to steer clear of major injury during his time at Leeds which enabled him to amass 32 full Scottish caps. He figured largely at left-back or on the left side of midfield where his class and positional ability gave United balance. In July 1979, Leeds received a club record fee of £500,000 when Gray was transferred to Nottingham Forest. Under Brian Clough at the City Ground, Gray had his most productive years, culminating in a European Cup-winners medal in 1980. In May 1981, he was back at Leeds for a £300,000 fee, again alternating between defence and midfield, and figured in Scotland's 1982 World Cup campaign in Spain. He remained a United regular until summer 1985 when his brother sold him to Sunderland for £50,000 after he had notched up nearly 400 competitive games in his two spells with United.

Frank Gray tangles with Middlesbrough's David Mills.

	LEAGUE		FA CUP		FL CUP		TOTAL	
	App	Gls	App	Gls	App	Gls	App	Gls
1950-51	2						2	
1951-52	27		5				32	
1952-53	40		1				41	
1953-54	42		2				44	
1954-55	42		2				44	
1955-56	34		1				35	
1956-57	42		1				43	
1957-58	34		1				35	
1958-59	37		1				38	
1959-60	32		1				33	
1960-61	39		1		4		44	
1961-62	38	1	2		3		43	1
1962-63	26		3	1	1		30	1
1963-64	8				2		10	
	443	1	21	1	10		474	2

Just as fellow full-back Jimmy Dunn was desperately unlucky not to win Scottish honours, so Grenville Hair was equally unfortunate not to achieve full international status with England. Had he been with a more fashionable club than Leeds in the 1950s, then he would surely have fitted into the national side at left back — a position he occupied at Leeds for over a decade with determination and pride. Leeds manager Major Frank Buckley, always on the look out for young blood, signed Hair from Derbyshire junior club Newhall United on 16 November 1948, Hair's 17th birthday. A native of the brewery town of Burton, Hair proved he was no small beer when it came to football. From the moment he made his League debut, against Leicester City on 31 March 1951, it was clear United had a future star on their hands. His crisp tackling, covering and speed, coupled with a fine sense of positioning, saw Hair achieve remarkable consistency and a reputation as an excellent clubman. As a pair of full-backs, Hair and Dunn were among the best in Britain but the nearest Hair got to international honours was with FA touring teams in the West Indies in 1955, Nigeria and Ghana three years later and New Zealand in 1960. Hair became player-manager of Wellington Town in May 1964 before returning to West Yorkshire in February 1967 as trainer to Bradford City. A year later he took over as manager and had been in charge only a matter of weeks when, on 7 March 1968, he collapsed and died when supervising a training session. It was a tragic loss, made more difficult to comprehend because as a player he had enjoyed super-fitness as he sought physical perfection to serve him so well in the game he loved so much.

GRENVILLE HAIR

In June 1924, nearly five years after the professional Leeds City club was disbanded, Leeds Harehills were given permission by the West Riding FA to change the name of their West Yorkshire League side to Leeds City. The same Leeds City side beat Leeds United 1-0 in the Leeds Hospital Cup Final in 1925-6. The 'new' Leeds City spent three season in the Yorkshire League.

When Jack and Bobby Charlton (Manchester United) played together in the 2-2 draw with Scotland on 10 April 1965, they were the first brothers to appear together in a full international for England since Frank and Fred Foreman of Nottingham Forest in 1899.

Have-boots-will-travel forward Harry O'Grady seemed to suffer from the summertime blues during the 1930s. O'Grady, who joined Leeds in 1931, moved on to a different club every close season for eight years in succession. He saw service at Port Vale, Southampton, Leeds, Burnley, Bury, Millwall, Carlisle United and Accrington Stanley before joining non-League Tunbridge Wells Rangers.

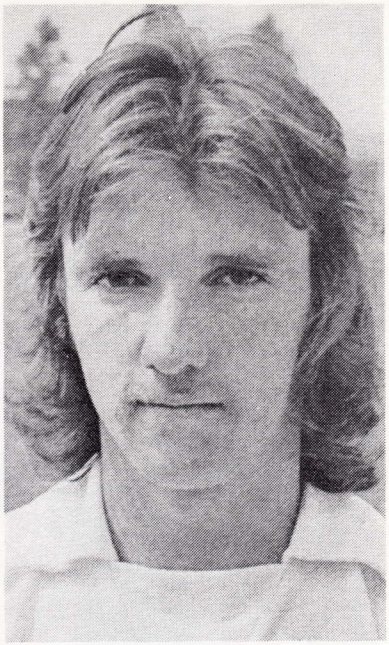

CARL HARRIS

	LEAGUE		FA CUP		FL CUP		EUROPE		TOTAL	
	App	Gls	App	Gls	App	Gls	App	Gls	App	Gls
1974-75	1/2	1					/1		1/3	1
1975-76	9/5	3			/1				9/6	3
1976-77	7/9	3			1				8/9	3
1977-78	16/3	2	1		2/2	1			19/5	3
1978-79	29/2	3	3	2	1/2				33/4	5
1979-80	13/2	4	1		1/1		1/2		16/5	4
1980-81	33/4	10			/1				33/5	10
1981-82	15/3				2				17/3	
	123/30	26	5	2	7/7	1	1/3		136/40	29

One of the fastest players to pull on a pair of boots in the United dressing room was Welsh winger Carl Harris. He relied on speed rather than finesse to beat defenders but he was so fast that he could turn defence into attack in the twinkling of an eye. Born in Neath on 3 November 1956, he represented Neath and Wales schools and had unsuccessful trials with Burnley before joining Leeds in November 1973. Within a week he became homesick and returned to Wales and took a job in a factory. Leeds still reckoned he was worth chasing and persuaded him to rejoin them. His League debut came against Ipswich on 19 April 1975, when he came on as substitute and netted the winner. Harris spent much on the next few seasons kicking his heels on the substitute's bench, despite winning his first Welsh cap in the Welsh FA Centenary game against England in March 1976. He continued to be in and out of the Leeds side but finished top scorer in 1980-81. After Leeds were relegated in 1982 he was transferred to Charlton for £100,000 and although in his early days there he maintained his form, he did not add to his tally of 24 international appearances. At The Valley he later struggled with injuries and was freed in 1985. He returned to Leeds for trials with United's Central League side but was not taken on.

Carl Harris gets a cross past Norwich defender Barham at Elland Road in January 1981. Harris scored the only goal of that match to ease United's relegation fears.

	LEAGUE		FA CUP		TOTAL	
	App	Gls	App	Gls	App	Gls
1920-21	5		2	1	7	1
1921-22	32				32	
1922-23	41	1	3		44	1
1923-24	29	1	4		33	1
1924-25	37	1	1		38	1
1925-26	26	2			26	2
1926-27	5				5	
1927-28	30	1	1		31	1
1928-29	35	2	3		38	2
1929-30	30	2	2		32	2
1930-31	36	2	3		39	2
1931-32	38	1			38	1
1932-33	39	.	4		43	
1933-34	33		1		34	
1934-35	27	1	1		28	1
1935-36	4				4	
	447	14	25	1	472	15

Big, beefy centre-half Ernie Hart won promotion with Leeds three times in 17 seasons at Elland Road before World War Two. A miner, born in Overseal, near Burton, on 3 January 1902, he went to school in Doncaster and was signed by Leeds from minor club Woodlands Weslyans in 1920, shortly after United were formed. He quickly caught the eye of United's administrators with his displays for Leeds in the Midland League and was promoted to make his first-team debut against Stockport County on 19 February 1921. A defender with a flair for attack, he went on to become United's captain and an England player, giving one of his best displays in an international trial match in 1934 at Sunderland when The Rest thrashed an England XI 6-1. Hart won eight caps in total and also toured South Africa with the FA. His tireless work and outstanding defensive qualities made him a lynchpin in United's back-line in those early days. One of his greatest moments for Leeds came at Old Trafford when he smashed in a thunderous angled shot to give the Peacocks a memorable 2-1 win on 19 January 1929. The indomitable Hart moved on to Mansfield in August 1936, then scouted for Coventry before being appointed manager of Tunbridge Wells. He then set up a business as a haulage contractor and bus-service owner at Adwick-le-Street, near Doncaster and still did a little scouting for United until his death on 21 July 1954.

ERNIE HART

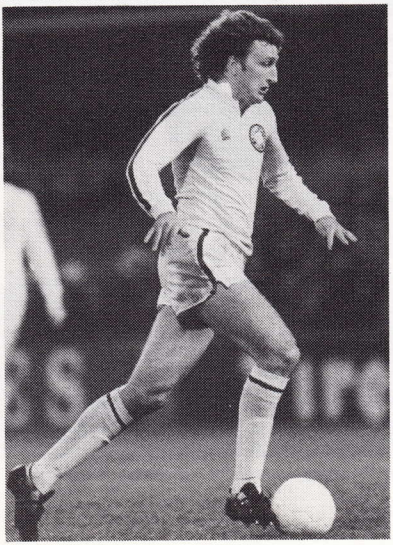

PAUL HART

	LEAGUE		FA CUP		FL CUP		EUROPE		TOTAL	
	App	Gls	App	Gls	App	Gls	App	Gls	App	Gls
1977-78	12								12	
1978-79	40	5	2	1	8	1			50	7
1979-80	30	3	1		2		4	2	37	5
1980-81	38	4	2		2				42	4
1981-82	32	1	2		2				36	1
1982-83	39	3	4		3				46	3
	191	16	11	1	17	1	4	2	223	20

Centre-half Paul Hart, son of the Manchester City star Johnny Hart, was one of the many commanding pivots which Leeds have had on their payroll over the years. The big, curly-haired Mancunian stood 6ft 1½in tall and overcame a bad start to his United career to become an effective stopper. Born on 4 May 1953, Hart played for Manchester Boys before joining Stockport County, making his debut a fortnight before turning professional. Three seasons later, he moved to Blackpool for £25,000 and played either in defence or in midfield. Anxious to find a replacement for Gordon McQueen, Leeds boss Jimmy Armfield spent £300,000 in March 1978 to make Hart a United player. His debut came on the 11th of that month at Liverpool. He took time to settle a Leeds and suffered from an early spate of own-goals and defensive errors but, once he found his touch, he developed into a strong figure in the heart of the defence. Although United's form suffered, Hart did well enough to be tipped for England honours although he was never called up. In summer 1983, a £80,000 move took him to Nottingham Forest and two seasons later was surprisingly transferred to Sheffield Wednesday.

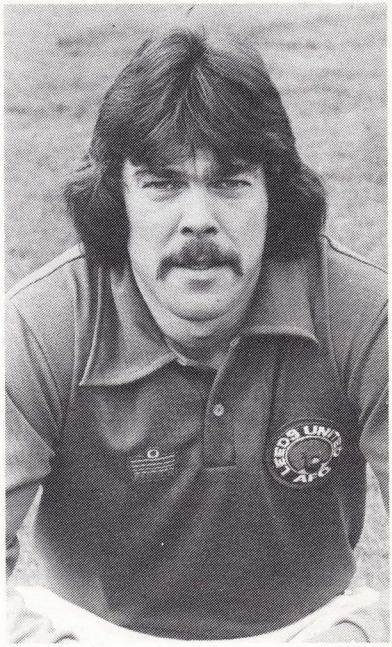

	LEAGUE		FA CUP		FL CUP		EUROPE		TOTAL	
	App	Gls	App	Gls	App	Gls	App	Gls	App	Gls
1965-66	2				1				3	
1966-67	3				2				5	
1967-68	6						4		10	
1969-70	5		2		2				9	
1970-71	7						3/1		10/1	
1971-72	7		2		2				11	
1972-73	41		8		5		9		63	
1973-74	39		4		1		4		48	
1974-75	27		3		4		4		38	
1975-76	40		2		2				44	
1976-77	26		3						29	
1977-78	25		1		4				30	
1978-79	39		3		6				48	
1979-80	9				2		1		12	
1982-83	13								13	
1983-84	40		3		4				47	
1984-85	20				3				23	
	349		31		38		25/1		443/1	

DAVID HARVEY

Though he was born and bred in Leeds, goalkeeper David Harvey was to star in the yellow international jersey of Scotland, qualifying because his father was born there. It was just one of the twists and turns in a long career which spanned both sides of the Atlantic. Born on 7 Feburary 1948 and educated at Foxwood and Seacroft Grange Schools, Harvey worked in a shoe factory before turning professional with United on 15 February 1965. Opportunities for first-team action were few because of the brilliance of Gary Sprake. Harvey made his League debut on 12 April 1966 but could not oust Sprake for more than a handful of games when the Welshman was injured. Harvey made about 200 Central League games before winning and keeping his place on the run-in to the 1972 FA Cup Final against Arsenal. Although he had taken time to establish himself, Harvey's career gained momentum and he won his first Scottish cap in November 1972, against Denmark, and was rated the best goalkeeper in the 1974 World Cup Finals. He was brave, cool under pressure and could produce outstanding reflex saves. The February after the World Cup he was involved in a bad car accident and during his absence, David Stewart proved such a competant deputy that he too was capped by Scotland. Harvey recaptured his place but opened another chapter in his career in March 1980 when he joined Vancouver Whitecaps in the North American Soccer League. He later returned to help run the juniors at Elland Road before a second spell in Canada and a stint in Ireland with Drogheda. When John Lukic asked for a move, Leeds turned again to Harvey, then 35, who came back to first-team action with Leeds in March 1983. He continued to show great athleticism before moving on loan for a match to Partick Thistle in February 1985, later having a handful of games with Bradford City before his appointment the following summer as player-manager of Whitby Town who had five ex-Leeds players on their books in 1985-6 — Harvey, Eddie Gray, Peter Lorimer, Ray Hankin, and Steve Balcombe.

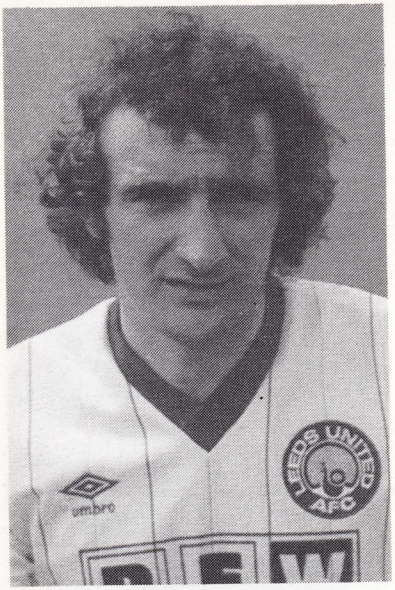

KEVIN HIRD

	LEAGUE		FA CUP		FL CUP		EUROPE		TOTAL	
	App	Gls	App	Gls	App	Gls	App	Gls	App	Gls
1978-79	13/1								13/1	
1979-80	39	8	1		2		3		45	8
1980-81	32/1	4	2	1					34/1	5
1981-82	35/3	2	2	1	2				39/3	3
1982-83	30/9	4	1/2		2/1				33/12	4
1983-84	16/2	1			1				17/2	1
	165/16	19	6/2	2	7/1		3		181/19	21

When United paid £357,000 to Blackburn in March 1979 for Rovers' attacking full-back Kevin Hird, it was not only a record fee for both clubs but also made him the most expensive full-back in British soccer at the time. Yet it was in midfield that Hird was to spend much of his career at Leeds where his dribbling skills were always eye-catching when United were on the attack. Born in Colne on 11 February 1952, he grew up as a Burnley fan, but it was Lancashire rivals Blackburn who snapped up Hird from school. At Ewood Park he built up a big reputation as a right-back with attacking flair and an eye for goals. At Leeds, he maintained his knack of netting spectacular goals, often powerfully struck after mazy runs. A genuine character who always gave 100 per cent, even when things were not running for him, he shouldered the responsibility of United's penalty-taker for several seasons. He moved to Burnley in summer 1984 and made an immediate impact in his first season with 16 League goals.

	LEAGUE		FA CUP		TOTAL	
	App	Gls	App	Gls	App	Gls
1936-37	13	6			13	6
1937-38	36	25	2	1	38	26
1938-39	32	20	2	1	34	21
1939-40	1				1	
	82	51	4	2	86	53

How United fans must have wished burly South African centre-forward Gordon Hodgson had been ten years younger when he joined Leeds in March 1937, a month short of his 34th birthday. The signing of the veteran was a calculated risk which paid dividends as he plundered over 50 goals in two seasons before war broke out. Even during the war he turned out for Leeds — sometimes as an emergency centre-half — and helped coach a growing crop of youngsters in the reserve team. Born in Johannesburg on 16 April 1904, Hodgson came to England with the touring South African soccer team in 1925 and decided to stay on. Liverpool were the ones to take the gamble on the strongly-built six-footer and he repaid their faith with 232 goals from 359 League games to pass into Anfield folklore. Such dynamic talent won him three England caps and when he moved to Aston Villa for £3,000 in January 1926, he continued to find the back of the net. United paid half that amount in March 1937 to make him leader of the Elland Road front-line and despite his advancing years Hodgson played with all the dash of a teenager, earning himself a niche in United's history by netting five goals in a game against Leicester in October 1938. He was a superb all-round athlete who was a fast bowler for Lancashire and Forfar during the summer. After the war, he moved to Port Vale as manager where he discovered future England players Bill McGarry and Ronnie Allen. Hodgson died in Stoke on 14 June 1951, aged 47.

GORDON HODGSON

	LEAGUE		FA CUP		TOTAL	
	App	Gls	App	Gls	App	Gls
1936-37	7				7	
1937-38	24				24	
1938-39	37		2		39	
1939-40	2				2	
1945-46			1		1	
1946-47	39		1		40	
1947-48	23		1		24	
1948-49	32	1			32	1
	164	1	5		169	1

TOM HOLLEY

Tom Holley towered like an oak tree in the heart of United's defence during a career which spanned both sides of World War Two. At 6ft 2in and 13st, he was a solidly-bulit centre-half who proved surprisingly mobile for his size. Born in Wolverhampton on 15 November 1913, young Tom was the son of England international George Holley who had given excellent service to Sunderland and Wolves. Tom was a schoolboy star in Wolverhampton, but it was his father's other club, Sunderland, that took on the boy prodigy. Things did not work out at Roker Park and Holley moved to Barnsley, where his father was trainer. Sunderland's loss was Barnsley's gain and big Tom made his mark at Oakwell with a series of stirring displays which prompted Leeds to move in with a successful £3,750 bid. Holley, huge in heart and body, was a natural choice of skipper and even during the war he stayed loyal to Elland Road. On the resumption of League football, Holley worked tirelessly in United's cause although the team was clearly out of its depth in the First Division. At the end of the following season Holley called it a day and he moved into a successful career in journalism, writing for the *Yorkshire Evening Post* and the *Sunday People* for many years before retiring to live in Majorca.

	LEAGUE		FA CUP		FL CUP		EUROPE		TOTAL	
	App	Gls	App	Gls	App	Gls	App	Gls	App	Gls
1962-63	36	2	3		2				41	2
1963-64	42	2	3		2				47	2
1964-65	41	2	8		2	1			51	3
1965-66	41	5	2		1		11		55	5
1966-67	40		7		3		10		60	
1967-68	40	2	5		7		12		64	2
1968-69	42		2		2		8	1	54	1
1969-70	35	1	7		2		6		50	1
1970-71	42	1	4	1	1		11		58	2
1971-72	42		7		4		1/1		54/1	
1972-73	32	1	7		5		9		53	1
1973-74	42		5		1		1		49	
1974-75	25	1	4		4		8		41	1
1975-76	31	1	1/1		2				34/1	1
1976-77	9				1				10	
	540	18	65/1	1	39	1	77/1	1	721/2	21

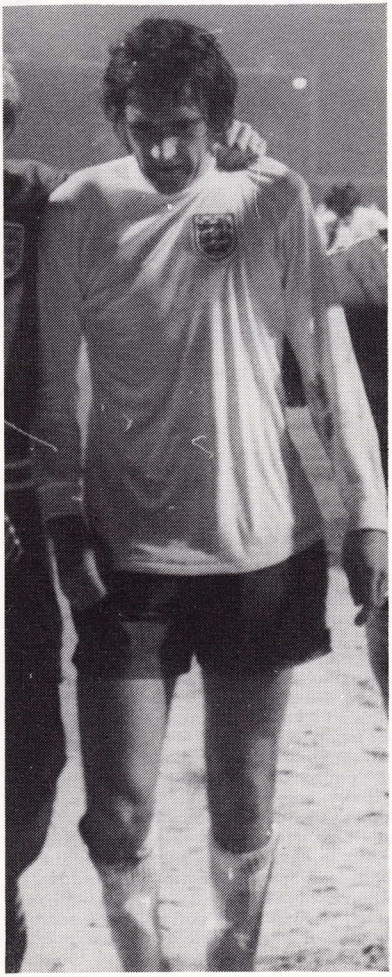

NORMAN HUNTER

Commitment could have been the middle name of tough-tackling defender Norman Hunter who never shirked a challenge in 15 years at top level football at Elland Road. Quiet and mild off the field, he became a tiger when he pulled on a white shirt and clicked his famous left leg into action. The Hunter whose bone-crushing tackling made him the scourge of forwards across Europe, was a far cry from the skinny youngster who joined the Leeds groundstaff in April 1961. He was born in the village of Eighton Bank, County Durham, on 24 October 1943, and played for Birtley Secondary Modern School and Chester-le-Street and worked as an electrical fitter before going to Leeds. Despite his lack of weight, Hunter made quick progress through the junior ranks and earned a first-team debut at Swansea on 8 September 1962. From that day he never looked back. His stature as a player grew stride for stride with Revie's masterly team. His timing and reading of a game were unsurpassed although referees sometimes felt he was too physical. Under-23 caps quickly followed and he became the first England player to win a full cap as substitute when he came on for his debut against Spain in December 1965. Hunter's consistency was remarkable. His bad games could be counted on one hand, and only the brilliance of England skipper Bobby Moore prevented Hunter from adding to his 28 caps. Hunter played for a decade before picking up his first serious injury, to his right knee, and was ever-present for no less than five League seasons, playing in all United's Finals from 1965 to 1975. Despite his reputation as a hard player, he was greatly respected by his fellow players and was elected the first-ever Professional Footballers' Associaton Player of the Year in 1973 — a fitting accolade for a great performer. He still had plenty to offer the game when he was transferred to Bristol City in October 1976 for £40,000. He captured the hearts of the fans at Ashton Gate in three productive seasons there. He came back to Yorkshire as player-coach with Barnsley under former team-mate Allan Clarke. When Clarke took the job at Leeds, Hunter moved into the Barnsley hot-seat and took the club into the Second Division. When he was surprisingly sacked, he had a spell as assistant manager at West Bromwich Albion before taking over as manager at Rotherham United in June 1985.

ARTHUR HYDES

	LEAGUE		FA CUP		TOTAL	
	App	Gls	App	Gls	App	Gls
1930-31	2	1	2	1	4	2
1931-32	8	3			8	3
1932-33	39	16	4	4	43	20
1933-34	19	16			19	16
1934-35	30	22	3	3	33	25
1935-36	10	5			10	5
1936-37	19	11	1		20	11
	127	74	10	8	137	82

Arthur Hydes was born in Barnsley on 24 November 1911 and signed for United from Ardsley Recreation in May 1930. He was a lean centre-forward who took a couple of years to establish himself in the first team but when he did, he returned a fine striking rate. He was not considered a particularly clever player, but he was hard running and could finish with either foot and with his head. He stood 5ft 10in tall and had distinctive close-cropped hair. He is perhaps best remembered for the hat-trick which helped knock holders Newcastle United out of the FA Cup. It was only United's second FA Cup hat-trick at that time, and the best individual scoring record by a Leeds player on an away ground until Allan Clarke's four against the less exalted Sutton United in 1970. Injuries affected Hydes' career and probably played a part in Leeds deciding to release him to Newport County in May 1938. During and after the war, Hydes turned out for Exeter City.

	LEAGUE		FA CUP		TOTAL	
	App	Gls	App	Gls	App	Gls
1948-49	16	2			16	2
1949-50	16	3	3	1	19	4
1950-51	23	4	1		24	4
1951-52	41	19	5	1	46	20
1952-53	38	12	1		39	12
1953-54	31	7	2	1	33	8
1954-55	4				4	
	169	47	12	3	181	50

Horatio 'Ray' Iggleden was a United inside-forward in the 1950s who had an eye for goals. Born in Hull on 17 March 1925, he was not picked up by his hometown club, but by Leicester City during the war, after guesting for Grimsby. An exchange deal saw one-time RAF pilot Ken Chisholm move to Leicester from Leeds on 30 December 1948, with Iggleden going the other way. United got the better of the deal and Iggleden gave Leeds six years of honest endeavour, including a hat-trick against his old club on 2 January 1954. Small and nippy, he possessed a strong shot which brought him almost 50 League goals. He made his debut on New Year's Day 1949, at Luton when he played at inside-right, but he was equally at home at inside-left. He was probably at his best when partnering flying Welsh wizard Harold Williams. In July 1955, Iggleden was transferred to Exeter but after a season he returned north to play for Goole Town in the Midland League.

RAY IGGLEDEN

	LEAGUE		FA CUP		TOTAL	
	App	Gls	App	Gls	App	Gls
1924-25	10	3			10	3
1925-26	42	26	1		43	26
1926-27	41	35	3	2	44	37
1927-28	26	21	1		27	21
1928-29	17	9			17	9
1929-30	23	14	2	3	25	17
1930-31	8	4			8	4
	167	112	7	5	174	117

The grandly-named Thomas Hamilton Oliver Jennings was a classical Scottish centre forward — strong as an ox, a possessor of great shooting and heading powers which brought him over a century of goals with United. Born in Strathaven on 8 March 1902, he played for Strathaven Academy, then won a Scottish Juvenile Cup-winners' medal with Cadzow St Anne's before having an unsuccessful trial with Tottenham Hotspur. Jennings joined Raith Rovers in January 1921 and became a member of their star forward line which prompted Millwall to make an outrageous bid for all five forwards. That proposed bit of business came to nought, but United paid a big fee for Jennings on 13 March 1925. He made his debut the following day against Sheffield United. Jennings immediately showed he was a worthwhile investment by smashing the club's seasonal goalscoring record of 18, held by Jack Swan, by a substantial margin in his first full season. The following term Jennings bagged 35 goals, including three successive hat-tricks — a feat equalled only by Liverpool's Jack Balmer in 1947. Yet despite Jennings' goalscoring exploits, United were relegated. He netted 112 goals in 167 League games for Leeds before moving to Chester in June 1931 and promptly rapped in 31 goals in his first season. Dashing, brave and tenacious, Jennings possessed a terrific shot and had the heart of a lion. In an FA Cup match at Manchester City in 1927, he was stretchered off twice but bravely returned to action each time.

TOM JENNINGS

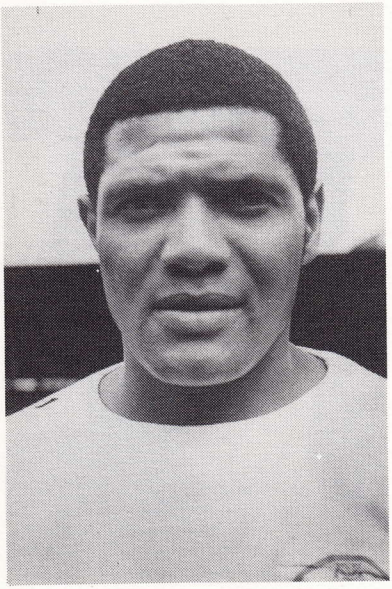

ALBERT JOHANNESON

	LEAGUE		FA CUP		FL CUP		EUROPE		TOTAL	
	App	Gls	App	Gls	App	Gls	App	Gls	App	Gls
1960-61	5								5	
1961-62	13	2			1	1			14	3
1962-63	41	13	3	1					44	14
1963-64	37	13	2		2	2			41	15
1964-65	30	9	5	2	1	1			36	12
1965-66	12	1	1				2	1	15	2
1966-67	22	7	2	1	2		2	4	28	12
1967-68	8/1	2			1	1	1/1	3	10/2	6
1968-69	/1	1	1	1	1	1			2/1	3
1969-70	2								2	
	170/2	48	14	5	8	6	5/1	8	197/3	67

Winger Albert Johanneson was one of the first coloured players to make an impact at top level football in England. He was blessed with terrific sprinting speed and no little skill as he flew down the left wing to earn the nickname 'Black Flash'. Johanneson was born in Johannesburg and played for Germiston Collies in South Africa when he was recommended for a trial at Elland Road. Johanneson, born on 13 March 1940, was a shy youngster when he arrived in Leeds and after overcoming the initial problem of a cold Yorkshire winter, he showed enough promise to be signed in April 1961, making his debut against Swansea the same month. He became United's regular number 11 and won a Second Division Championship medal in 1964 when his pace, shooting ability and deft centres made him a great favourite. The following season he became the first coloured player to feature in an FA Cup Final. Injuries, coupled with the emergence of Eddie Gray, saw Johanneson out of favour, and he moved to York in July 1970 to give a final, fleeting glimpse of his wing play.

	LEAGUE		FA CUP		FL CUP		EUROPE		TOTAL	
	App	Gls	App	Gls	App	Gls	App	Gls	App	Gls
1967-68	25	8	5	2			8	2	38	12
1968-69	40	14	2		3	2	8	1	53	17
1969-70	32	15	9	3	3		8	8	52	26
1970-71	39	6	3	3	1		9	1	52	10
1971-72	24	11	5	2	1				30	13
1972-73	27/1	9	8	1	4/1	3	6	3	45/2	16
1973-74	28/3	14	4	1	1		3	2	36/3	17
	215/4	77	36	12	13/1	5	42	17	304/5	111

If Allan Clarke was the rapier of United attack, then his partner Mick Jones was the broadsword. The duo's differing styles were a marvellous blend with Jones' courage and raw strength a perfect foil for the more intricate skills of Clarke. Jones' father was a goalkeeper with Worksop Town, but from an early age, Mick showed a flair for scoring goals rather than stopping them. Born in Worksop on 24 April 1945, he attended the local Priory Secondary School where he once hit 14 goals in a game. After playing for both Worksop and Rotherham Boys, Jones took a job in a cycle factory and turned out for Dinnington Miners' Welfare. Sheffield United kept a close check on his progress and signed him in November 1962. Goals came quickly with Under-23 honours followed by full England appearances against West Germany and Sweden on England's 1965 tour. He became Leeds' first £100,000 player when he moved to Elland Road in September 1969. Goals did not come easily at first, but when Clarke arrived the pair became a deadly attacking spearhead. Jones did enough to add a third England cap after five years out of the international scene but it was always a puzzle why the Jones-Clarke club partnership was never tested at national level. He reached one landmark — his 100th League goal — in a fashion that became his trademark, a thumping header which gave United a winning start to the 1970-71 season at Old Trafford. Jones ran himself into the ground for Leeds and eventually all the graft took its toll. He dislocated his shoulder in the 1972 FA Cup Final and continued to be plagued by injuries before being finally beaten by a serious knee problem which ended his career in October 1975. He later ran a sports shop.

MICK JONES

Leeds United 1971-72. Back row (l to r): Belfitt, Hunter, Sprake, Harvey, Jordan, Yorath. Middle: Faulkner, Galvin, Jones, Madeley, Clarke, Charlton. Front: Reaney, Bates, Lorimer, Giles, Bremner, Davey, Cooper.

JOE JORDAN

	LEAGUE		FA CUP		FL CUP		EUROPE		TOTAL	
	App	Gls	App	Gls	App	Gls	App	Gls	App	Gls
1970-71							/2		/2	
1971-72	5/7		1/1						6/8	
1972-73	16/10	9	/1		1/1		6/1	3	23/13	12
1973-74	25/8	7	4/1	2			3/1		32/10	9
1974-75	26/3	4	6		4		8	2	44/3	6
1975-76	15/2	2							15/2	2
1976-77	32	10	5	2	1				38	12
1977-78	20	3			3	3			23	6
	139/30	35	16/3	4	9/1	3	17/4	5	181/38	47

The man who was ultimately to succeed Mick Jones as leader of United's attack was muscular Scot, Joe Jordan — a £15,000 bargain from Morton. Jordan was ideally equipped for the job, with his power and aggression causing defenders endless problems. He looked all the more ferocious because he took his false teeth out before each game and the Jordan toothless grin became a regular sight at Elland Road when he found the back of the net. Jordan, born in Carluke, on 15 December 1951, could have built himself a career in an architect's office after being rejected following trials with West Bromwich Albion. He played for junior side Blantyre Victoria before being picked up by Morton. He had played only a handful of games for the Greenock club when United signed him in October 1970. As injury took its toll on Jones, Jordan snatched his chance, making his League debut when he came on as substitute at Arsenal on 11 September 1971. A role in the dug-out was something Jordan had to get used to in his early days but it did not prevent him winning his first Scottish cap, also as a substitute, against England in May 1973. The following year he netted the goal which took Scotland to the World Cup Finals and led the attack again in the 1978 World Cup. Many of his best displays were in the dark blue of Scotland, gathering 52 full caps. Unhappy with Leeds' lack of progress, he went to Manchester United for a then record fee of £350,000 and won an FA Cup-winners' medal before trying his luck in Italy in July 1981 with AC Milan, then Verona, before returning to England and Southampton in August 1985 for a £100,000 fee after whispers that he was going to return to Leeds.

	LEAGUE		FA CUP		TOTAL	
	App	Gls	App	Gls	App	Gls
1927-28	16	18			16	18
1928-29	29	20	3	2	32	22
1929-30	9	10			9	10
1930-31	29	16	1		30	16
1931-32	37	23	1		38	23
1932-33	24	14	3		27	14
1933-34	15	7	1		16	7
1934-35	1				1	
	160	108	9	2	169	110

The youngest of a reknowned quintet of Derbyshire brothers, Charlie Keetley was the star in a meteoric rise to fame in the period after World War One. Mr and Mrs William Keetley brought up 11 sons and one daughter at their Graham Street home in Derby, with nine of the sons turning out for the same Victoria Ironworks team — although Charlie was not among them. Charlie was born on 10 March 1906 and his brothers Frank, Harold, Joe and Tom played for Doncaster. Another four signed professional terms with other clubs. Charlie was a forward with a natural goalscoring touch and his 80 goals for junior side Alvaston and Boulton in 1926-7 not only clinched him a place on the Derby and District team which toured Ireland, but attracted Leeds' attention. He signed for United, aged 21, in July 1927 as understudy to ace marksman Tom Jennings, and made his debut on New Year's Eve 1927 against South Shields. It was his seven-goal haul in a Central League match against Bolton Reserves which helped him push his first-team claim. Keetley ended that season with 18 goals from 16 League games and went on to become United's top scorer for three seasons, including 23 in the 1931-2 promotion season. Utterley fearless, the dark-haired centre-forward made up what he lacked in skill with brawn and a booming shot which helped him to top a century of goals at Elland Road. Keetley joined Bradford City on 19 October 1934 and moved on to Reading the following June. He died in 1979.

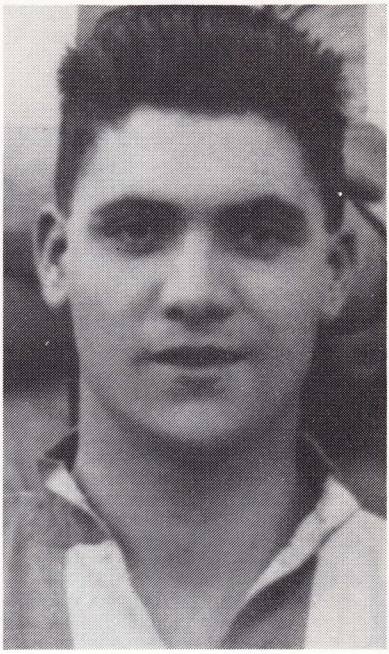

CHARLIE KEETLEY

ERIC KERFOOT

	LEAGUE		FA CUP		TOTAL	
	App	Gls	App	Gls	App	Gls
1949-50	9				9	
1950-51	31				31	
1951-52	34	3	5		39	3
1952-53	39	2	1		40	2
1953-54	42	2	2		44	2
1954-55	39	1	2	1	41	2
1955-56	42		1		43	
1956-57	42		1		43	
1957-58	42	1	1		43	1
1958-59	16				16	
	336	9	13	1	349	10

After only one Central League game, wing-half Eric Kerfoot, who had spent virtually all his playing career in non-League football, found himself pitched into United's Second Division game at Queen's Park Rangers on 17 December 1949. It was a gamble which paid off as Kerfoot launched himself on a productive nine years at Elland Road. Born in Ashton-under-Lyme on 31 July 1924, Kerfoot was a highly reliable player in minor soccer circles, but after World War Two his displays with Cheshire League side Stalybridge Celtic had the scouts on his track. Bradford City came in with a £2,000 bid, but United topped that by a further £1,000 and only days after signing for Leeds, he found himself pitched into the Second Division arena. A tenacious, hard-tackling wing- half, he also proved thoughtful and constructive. He took over the captaincy from John Charles in August 1957 and led United back to Division One. Kerfoot won many friends at Leeds before being transferred to Chesterfield in July 1959. He was among 23 professionals released by the Derbyshire club the following year after they had struggled through a poor season.

	LEAGUE		FA CUP		FL CUP		EUROPE		TOTAL	
	App	Gls	App	Gls	App	Gls	App	Gls	App	Gls
1962-63	1								1	
1963-64					1				1	
1964-65	1								1	
1965-66	34	13	2	3			9	3	45	19
1966-67	27/2	9	5/1	2	2	2	5	1	39/3	14
1967-68	36/1	16	5	2	6	4	12	8	59/1	30
1968-69	25/4	9	2	1	3		6/1	3	36/5	13
1969-70	36/3	14	8	2	3		7	3	54/3	19
1970-71	38	12	4	2	1		10	5	53	19
1971-72	42	23	7	3	4	2	2	1	55	29
1972-73	41	15	8	3	5	3	9	2	63	23
1973-74	37	12	5	2			5		47	14
1974-75	35/1	9	4		5	3	8	4	52/1	16
1975-76	27/2	10	2		2	1			31/2	11
1976-77	21/5	3	1/1						22/6	3
1977-78	26/2	6			4	3			30/2	9
1978-79	3				/1				3/1	
1983-84	20/2	4	2/1						22/3	4
1984-85	40	9	1		3	1			44	10
1985-86	14	4			2				16	4
	504/22	168	56/3	20	41/1	19	73/1	30	674/27	237

Pale-faced young Scot, Peter Lorimer, was sweeping up the terraces at Elland Road in September 1962 when he was told that he would be playing in United's senior team against Southampton the following Saturday — at the tender age of 15 years 289 days. Being the youngest player to turn out for United was just one of many records which Peter Patrick Lorimer was to set in an explosive career stretching across three decades. The teenage Lorimer first caught United's eye at Stobswell School in Dundee, where he was born on 14 December 1946, when he netted an astonishing 176 goals in one season. No wonder 26 clubs were in a hurry to sign the Scottish Schoolboy international known as 'The Cannonball Kid' because of the power-packed shots which brought him so many goals. Don Revie aimed to get to the boy first and was in such a hurry that he was stopped for speeding on the way to sign Lorimer. In addition to his youthful debut against Southampton, Lorimer also won Scottish Amateur caps as a youngster when he toured Kenya before turning professional. His career was temporarily checked by a broken leg in a Northern Intermediate League Cup Final against Sheffield United, but he bounced back to score more goals than any other player in United's history. Playing wide on the right, he did not have the pace of a natural winger, but his awesome shooting brought him many goals from set-pieces, and from 30 yards and beyond. He broke into the international scene with a substitute appearance against Austria in November 1969, after serving his time in the Under-23 side. He won 21 full caps, including three in the 1974 World Cup Finals. The following year, his crucial goal in Barcelona — where he gave one of his best-ever displays — took United to the European Cup Final. He continued to plunder goals, although he had adopted a deeper role, and chipped away at John Charles' club goalscoring record. Lorimer's last chance to reach that milestone seemingly vanished when he moved to Toronto Blizzard in March 1979, returning to play in September for a brief spell with York before going back to Canada as player-coach with Vancouver Whitecaps. His days in the Football League looked spent, but a surprise move by new Leeds boss, Eddie Gray, brought Lorimer back to Elland Road towards the end of the 1983-4 season at the age of 37 — older than his manager. 'Peter Pan' Lorimer helped bring on a brood of Leeds youngsters, but was on his travels again when Gray was sacked in October 1985 and after joining David Harvey's colony of ex-Leeds players at Whitby, he went to Israel, leaving behind him a United club record of 237 goals.

PETER LORIMER

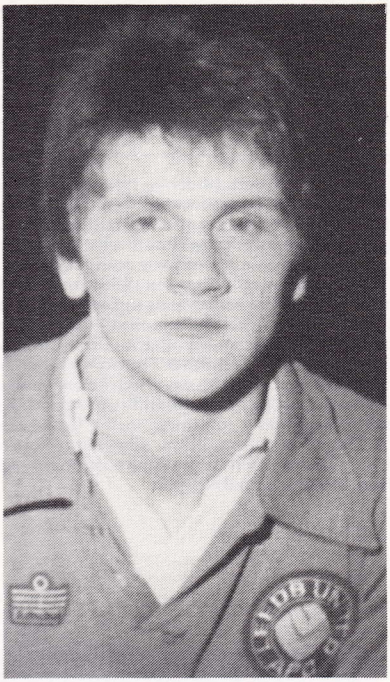

JOHN LUKIC

	LEAGUE		FA CUP		FL CUP		EUROPE		TOTAL	
	App	Gls	App	Gls	App	Gls	App	Gls	App	Gls
1979-80	33		1				3		37	
1980-81	42		2		2				46	
1981-82	42		2		2				46	
1982-83	29		4		3				36	
	146		9		7		3		165	

Chesterfield, the town which has produced so many quality goalkeepers down the years, reeled another one off the production line in John Lukic. A towering telegraph pole of a goalkeeper at 6ft 4in, Lukic was spotted in schoolboy football in Derbyshire and was snapped up by United on his 18th birthday on 11 December 1978. He learnt his trade in the juniors and reserves, picking up valuable advice from senior professional David Harvey, and won England Youth honours. He played in one European tie before making his League bow at Brighton on 13 October 1979 and proceeded to tot up 146 successive League appearances — a club record. That run looked like going on for many years until he asked for a transfer and was promptly dropped for allegedly not having the right attitude. His height, coupled with his superb reflexes, made him a difficult obstacle to get past although he sometimes let himself down with careless mistakes. At Leeds he won Under-21 caps before a £125,000 transfer to Arsenal in July 1983 and continued to push for full international recognition.

	LEAGUE		FA CUP		TOTAL	
	App	Gls	App	Gls	App	Gls
1947-48	10				10	
1948-49	37		1		38	
1949-50	27		5		32	
1950-51	28		2		30	
1951-52	14				14	
1952-53	22		1		23	
1953-54	14				14	
	152		9		161	

Fair-haired Jim McCabe was one of those dependable players who was prepared to play his heart out, no matter what task United set him. Originally a wing-half, McCabe took to the role of centre-half with relish when John Charles' talent was employed in attack. Although born in Draperstown, near Derry, on 17 September 1918, McCabe's talent surfaced in Teeside with Billingham Synthonia Juniors and South Bank East End. Middlesbrough were not going to allow his skills to escape from their doorstep and he signed for the Ayresome Park club on 3 May 1937. After the war, he joined Leeds, on 12 March 1948 for £10,000 in an exchange deal involving goalkeeper John Hodgson, at a time when United were struggling. He was an instant success when he made his debut, at Bradford's Park Avenue ground a few days later, and he proved a good squad man, sticking with United even after he was dislodged at half-back by Eric Kerfoot. McCabe won six Northern Ireland caps at Leeds before being transferred to Peterborough United, then giants of the Midland League, on 1 May 1954.

JIM McCABE

JOHN McCOLE

	LEAGUE		FA CUP		EUROPE		TOTAL	
	App	Gls	App	Gls	App	Gls	App	Gls
1959-60	33	22	1	1			34	23
1960-61	35	20	1		4	3	40	23
1961-62	10	3			1	4	11	7
	78	45	2	1	5	7	85	53

At a time when United were labouring from one week to another without success, centre-forward John McCole was one of the few players to bring a ray of sunlight to Elland Road. In two seasons with Leeds he came close to a half-century of League goals, a remarkable return for a man playing in a struggling side. The Glaswegian, born on 18 September 1936, made his name with Falkirk before being signed by Bradford City and scored 32 goals in his first season at Valley Parade. Anxious to pep up their shot-shy attack, United bought McCole in September 1959 for £10,000. The move whetted his voracious appetite for goals and his direct style helped him bag four goals in a League Cup game against Brentford, making him the only United player to achieve such a feat in that competition. Despite his record, he was allowed to return to Bradford City in October 1961, later taking his scoring touch to Rotherham, Shelbourne and Newport.

	LEAGUE		FA CUP		TOTAL	
	App	Gls	App	Gls	App	Gls
1906-07	23	15	1	1	24	16
1907-08	36	17	1		37	17
1908-09	22	15	2	2	24	17
1909-10	28	15	1		29	15
1910-11	35	14	1		36	14
1911-12	31	14	1		32	14
1912-13	38	27	1	1	39	28
1913-14	37	27	2	1	39	28
1914-15	31	18	2	1	33	19
1919-20	8	9			8	9
	289	171	12	6	301	177

No player scored more goals or made more appearances for Leeds City than their dashing centre-forward Billy McLeod, who finished as the club's top scorer in nine successive seasons. He possessed all the neccessary attributes of the classic front man — big, strong and brave with a powerful shot in either foot and a broad, firm forehead used to despatch the ball into the net. Born in Hebburn, he began with Hebburn Argyle, then Scottish non-Leaguers Peebles Rovers, then signed for Lincoln in 1906. He averaged around a goal a game in his stint at Sincil Bank before a £500 transfer to Leeds City, making his debut, aged 21, at Wolves on 24 November 1906. With Gordon Hodgson he holds the record for most goals in a match — five — by a Leeds player. The previous year he was named as a reserve for England's game against Wales in Cardiff, but did not play. What made McLeod's nap-hand extraordinary was that it was scored away from home, at Hull on 16 January 1915. During World War One, McLeod turned out for Bradford whilst working for a local engineering firm, but was back at Elland Road on the resumption of peacetime football. City were in their death throes but McLeod went out on a high note, netting a hat-trick at Wolves in City's last-ever game. It was no surprise when he fetched the highest fee, £1,250, in the famous City auction. Notts County bought him for that amount and he moved to Doncaster Rovers in 1921.

BILLY McLEOD

	LEAGUE		FA CUP		FL CUP		EUROPE		TOTAL	
	App	Gls	App	Gls	App	Gls	App	Gls	App	Gls
1972-73	6						2/1		8/1	
1973-74	36		3				3		42	
1974-75	33	2	4		4		7	3	48	5
1975-76	10	1							10	1
1976-77	34	7	5	1					39	8
1977-78	21	5	1		1				23	5
	140	15	13	1	5		12/1	3	170/1	19

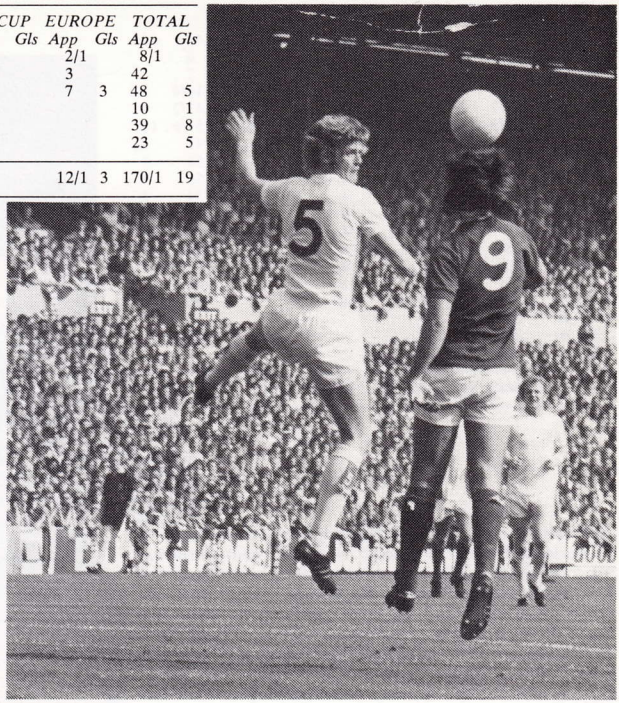

GORDON McQUEEN

The long search for a successor to centre-half Jack Charlton ended when United bought giant St Mirren defender Gordon McQueen for £30,000 in September 1972. Some reckoned it was money rashly spent on an inexperienced youngster, particularly after his early displays revealed the raw nature of McQueen's game. But the towering 6ft 3½in giant polished up his rough edges and went on to captain Scotland. McQueen was born in Kilbirnie on 26 June 1952 and signed for St Mirren from Largs Thistle. With his friend and fellow Scot, Joe Jordan, he gave United a solidarity which ran through the middle of the team. McQueen's height ensured that he dominated in the air, often reaching the halfway line with clearances which thudded off his forehead from the penalty area. As his confidence grew, McQueen took to dribbling into the opposition's half with huge strides eating up yards of turf to the delight of United fans. Shortly after Jordan moved to Manchester United, McQueen followed and his £495,000 transfer in February 1978 was a record deal between two British clubs at the time. McQueen was an established international, having won his first cap against Belgium in June 1974, and skippered his country on one occasion. His Old Trafford career was disrupted by injury and illness but he collected an FA Cup-winners' medal in 1983 before trying his luck with the Hong Kong club, Seiko.

	LEAGUE		FA CUP		FL CUP		EUROPE		TOTAL	
	App	Gls	App	Gls	App	Gls	App	Gls	App	Gls
1963-64	4		2						6	
1964-65	6				1				7	
1965-66	9/4	1	1		2	1	4		16/4	2
1966-67	27/1	2	4/1	1	4		8	1	43/2	4
1967-68	33/3	7	3/2	1	5		10/1	2	51/6	10
1968-69	31	3	2		2	1	7		42	4
1969-70	39		8		3	1	8		58	1
1970-71	41	5	4		1		12	1	58	6
1971-72	42	2	7		4		1		54	2
1972-73	34		8		4		6		52	
1973-74	39	2	5		1		2		47	2
1974-75	38	1	8		4/1		9		59/1	1
1975-76	39	1	2		2				43	1
1976-77	38		5		1				44	
1977-78	38		1		6				45	
1978-79	39	1	3		7				49	1
1979-80	25		1				3		29	
1980-81	6				2				8	
	528/8	25	64/3	2	49/1	3	70/1	4	711/13	34

Dedicated professional Paul Madeley was a football jack-of-all-trades and master of them all. No matter what role he was asked to play, Madeley slotted into position as though he had been playing there all his life. He played for United in all ten outfield positions — including nine in one season — to become one of the most complete footballers ever seen at Elland Road. Born at Beeston on 20 September 1944, barely a goal-kick from Elland Road, Madeley went to Cross Flatts Park Junior School and Parkside Secondary School, playing for Middleton Parkside youth team and Leeds and England Schoolboys. He began work in an insurance brokers' office and played Yorkshire League football for Farsley Celtic. United signed him in May 1962, but the former schoolboy sprint champion seemed to lack sharpness during early training sessions. He buckled down and his hard work was rewarded with a League debut, at centre-half against Manchester City in January 1964. Initially, Madeley was regarded as cover for Jack Charlton but he developed a remarkable talent for plugging almost any gap in the first-team, turning out in attack, midfield and defence — right, left and centre. He became a vital member of Revie's first-team squad without ever having a regular position to call his own. Hotly-tipped for England's 1970 World Cup squad, Madeley was not in the original 28-strong party. Then Leeds colleague Paul Reaney broke a leg and the uncapped Madeley was called up by Sir Alf Ramsey. But, after a long, gruelling season, Madeley preferred to stay behind, thinking he had no chance of making the final squad of 22. Any future international career for Madeley looked to have gone but Sir Alf could not ignore Madeley's brilliant club form and gave him his first cap in 1971, against Northern Ireland. Altogether, Madeley won 24 full caps, a figure he would have no doubt improved upon, had he enjoyed the luxury of a regular position. In an era of physically hard football, Madeley remained cool, calm and collected, picking up only two bookings in his entire career. His gentlemanly temperament, quiet nature and uncanny ability to glide effortlessly away from opponents earned him the nickname, 'Rolls-Royce'. Towards the end of his 17 years at Elland Road, Madeley operated exclusively in defence where his ability to 'read' opponents intentions proved invaluable. After retiring in 1980, Madeley maintained an interest in the family home-decorating business and also opened a sports shop.

PAUL MADELEY

	LEAGUE		FA CUP		TOTAL	
	App	Gls	App	Gls	App	Gls
1952-53	28	5	1		29	5
1954-55	10	1			10	1
1955-56	26	1			26	1
1956-57	40	3	1		41	3
1957-58	40	4	1		41	4
1958-59	18	1			18	1
1959-60	34	4	1		35	4
	196	19	4		200	19

Since World War Two, Leeds United seemed to have developed a habit of having players on their staff who were small in stature but big in heart. Winger George Meek was one such player. He stood barely 5ft 3in in his stockinged feet and weighed around 11st, yet had enough energy to brush aside bigger opponents. A Glaswegian, born on 15 February 1934, Meek was signed from Hamilton Academicals in August 1952, making his debut in a Division Two game at Sheffield United on 11 October that year. Meek had been an inside-forward at school but his speed and quickness of thought made him an excellent winger. He was a dynamic player with lots of energy, capable of playing on either flank although he always looked more comfortable on the right. In 1954, Meek was called up for National Service in the Royal Armoured Corps and spent a season with Walsall before returning to Leeds. Meek earned a regular place during his second spell at Elland Road and played a prominent part in United's promotion in 1956. In August 1960, Meek signed for Leicester for £7,000 before returning to Walsall where he weaved his magic on the wing for three years before playing for a number of non-League clubs, ending his career with Rushall Olympic.

GEORGE MEEK

BILL MENZIES

	LEAGUE		FA CUP		TOTAL	
	App	Gls	App	Gls	App	Gls
1923-24	17		1		18	
1924-25	40		1		41	
1925-26	35		1		36	
1926-27	30	1	2		32	1
1927-28	33		1		34	
1928-29	38		3	1	41	1
1929-30	14				14	
1930-31	13				13	
1931-32	28		1		29	
	248	1	10	1	258	2

A thin, almost frail left-back, Scottish-born Bill Menzies was a remarkably deceptive player during the early part of United's history. He did not seem physically able to withstand the weekly rigours of League football, but possessed an inner strength which made him one of United's most reliable and cultured defenders. Noted for his judgement, positional sense and coolness under pressure, Menzies possessed a sharp footballing brain and always preferred to play his way out of tight corners rather than hoof the ball into touch. Born in Budisburn in July 1899, Menzies was recruited by United from Mugiemoss in March 1922 and made his League bow on Christmas Day 1923, at Oldham, going on to hold the left-back position for several seasons. Generally he shied away from publicity but grabbed the headlines in 1928 when he spared United's blushes during an FA Cup match at Exeter. With Leeds trailing 2-1 and time running out, Menzies took a free-kick just inside his own half on the edge of the touchline. He thumped the ball hard and high into the goalmouth where everyone missed it and it ended up in the net to steal a replay. Wholehearted Menzies played on with United until his retirement in 1934.

GEORGE MILBURN

	LEAGUE		FA CUP		TOTAL	
	App	Gls	App	Gls	App	Gls
1928-29	5				5	
1929-30	1				1	
1930-31	22		3		25	
1931-32	12				12	
1932-33	42		4		46	
1933-34	37		1		38	
1934-35	17	1			17	1
1935-36	5				5	
1936-37	16		1		17	
	157	1	9		166	1

The middle of three Milburn brothers, all of whom played full-back for United, was the rugged George. The trio hailed from Ashington, along with a younger brother, Stan, who played for Chesterfield, Leicester and Rochdale, and their cousin was the legendary Newcastle and England centre-forward, Jackie Milburn. They were also relatives of the Charlton brothers, Jack and Bobby. George was born on 24 June 1910 and showed enough promise as Ashington's centre-half for Leeds to sign him on 28 March 1928. Converted to full-back, George, who stood 5ft 10in and weighed 13st, made his mark on many a fancy winger with his fierce tackling. He was the first of the Milburn trio to break into United's first team, against Sheffield Wednesday on 17 November 1928. When brother Jack also won a first-team place, George tended to be in and out of the team and did not become a firmly established first-teamer until 1932-3 when he was ever-present. He skippered United to their only Central League title before moving to Chesterfield where he became one of the few players to have scored a hat-trick of penalties, against Sheffield Wednesday on 7 June 1947. He retired the same year and became Chesterfield's assistant manager.

	LEAGUE		FA CUP		TOTAL	
	App	Gls	App	Gls	App	Gls
1929-30	38		2		40	
1930-31	41		3		44	
1931-32	42	1	1	1	43	2
1932-33	42	2	4	1	46	3
1933-34	41	2	1		42	2
1934-35	41	6	3		44	6
1935-36	39	9	4		43	9
1936-37	38	4			38	4
1937-38	42	3	2		44	3
1938-39	22	1	2		24	1
	386	28	22	2	408	30

The oldest and longest-serving of the Milburn brothers, John Milburn was better known as Jack. He was born on 18 March 1908 and did not play for his native Ashington, but turned out for Spen Black and White. It was there that Leeds United spotted the burly miner and signed him for £100 in 1928. Jack, who made his debut against Everton on 16 September 1929, was essentially a right-back, but when brother George came into the side, Jack moved over to the left. Like his brother, Jack was immensely strong but had the edge on George for speed and could strike a ball cleanly, which earned him the job as United's penalty-taker. He spent very little time out of the team through injury, except when he broke a leg in a wartime friendly at Barnsley in August 1943. He was out for a few months but returned as good as new. In February 1939, he joined Norwich City for £2,000, returning to Yorkshire in October 1946 to sign for Bradford City. He later had a spell as manager at Valley Parade.

JACK MILBURN

JIM MILBURN

	LEAGUE		FA CUP		TOTAL	
	App	Gls	App	Gls	App	Gls
1939-40	1				1	
1946-47	36	1	1		37	1
1947-48	34		1		35	
1948-49	42	4	1		43	4
1949-50	36	4	5		41	4
1950-51	42	3	2		44	3
1951-52	17	3	2	2	19	5
	208	15	12	2	220	17

Youngest of the Milburn clan, Jim Milburn was born on 21 September 1919 and followed the same path as his brother George, playing for Ashington before joining Leeds in 1935. Although smaller than George, Jim was perhaps even tougher and relished his nickname of 'Iron Man'. Yet for a long time it seemed as though he would never establish a first-team place and when League football ground to a halt in September 1939, Jim Milburn had sampled only 90 minutes of first-team action. Ironically, it was in United's last match of the curtailed season, against Sheffield United. Despite being wounded in Belgium, Jim recovered to put in some sterling displays in United's wartime games and was established when League soccer resumed in 1946. Thus, 11 years after joining Leeds, Jim Milburn finally enjoyed a prolonged taste of League football. He made up for lost time with a series of smooth performances. He could kick well with either foot and he possessed a biting tackle and a rasping shot which brought him goals from fiercely-struck free-kicks. Jim spent a brief spell at centre-forward towards the end of his career with Leeds when the club sought to shake up a lethargic attack. Despite losing many good years to the war, Jim clocked up over 200 League games for United before moving to Bradford in June 1952. He ended his full-time playing days with the Park Avenue club.

	LEAGUE		FA CUP		TOTAL	
	App	Gls	App	Gls	App	Gls
1926-27	23	4	3		26	4
1927-28	42	8	1		43	8
1928-29	30	3	1		31	3
1929-30	33	3	2		35	3
1930-31	14	1	3	2	17	3
	142	19	10	2	152	21

For someone who did not play a competitive game of football until he was 18, Tom Mitchell went a long way in the game. He was born at Spennymoor on 30 September 1899 and as a schoolboy took little interest in soccer. Eventually persuaded to play for Parkside United, a junior side in the Durham area, he showed such natural ability that Newcastle United signed him in 1920. Mitchell spent most of his time in the Magpies' reserve team, although he was selected to go on Newcastle's prestigious tour of Spain. Leeds signed him for £785 in November 1926 and it was the Elland Road club who gave him his chance, against Sunderland the following month. A lithe and extremely fast winger, Mitchell hugged the touchline and used his speed as well as his skill to get past defenders. A popular player with the Leeds fans, he was transferred to York City in 1931 and later became manager at Bootham Crescent. He was also a York City director and soccer coach to Yorkshire schools. He developed his coaching ability during World War Two, at the end of which he was an RAF pilot-officer stationed in Norway and coach to the Norwegian FA. Mitchell, who was married in Oslo Cathedral, was also an accomplished tennis player and during his time at Newcastle, ran a sports shop at Whitley Bay. He later ran a pub in Leeds.

TOM MITCHELL

	LEAGUE		FA CUP		TOTAL	
	App	Gls	App	Gls	App	Gls
1952-53	26	8	1		27	8
1953-54	39	17	2		41	17
1954-55	38	13	2		40	13
1955-56	26	10			26	10
1956-57	1				1	
	130	48	5		135	48

It was a case of third time lucky when United finally signed Albert Nightingale in October 1952. The elusive inside-forward had twice before slipped through United's grasp before a £10,000 fee eventually brought him to Elland Road. Born in Thryburgh on 10 November 1923, he began with Sheffield United who plucked him from Rotherham junior football. When he was transfer-listed at his own request in March 1948, United were in the running but were pipped by Huddersfield. They lost another race for Nightingale's signature when they refused to match Blackburn's £12,000 bid which saw him leave Huddersfield in October 1951. He made his Rovers debut only two hours after signing for them. Twelve months later, United finally got their man, for £10,000. When Nightingale was on song he was an inside-forward of the highest order with his great stamina, keen tackling and direct, aggressive runs in the penalty area. A colourful and popular character, he added pep to United's attack and a sense of enjoyment to the game. Nightingale still had plenty of football in him when a bad knee injury sustained in the opening game of the 1956-7 season, against Everton, forced him to retire.

ALBERT NIGHTINGALE

	LEAGUE		FA CUP		TOTAL	
	App	Gls	App	Gls	App	Gls
1955-56	30	6	1		31	6
1956-57	42	1	1		43	1
1957-58	36	4	1		37	4
1958-59	35	8	1		36	8
1959-60	16	1			16	1
	159	20	4		163	20

One of soccer's oddities was achieved by Leeds' flying winger, Jack Overfield, who gave United a dream start to their First Division return in 1956-7 with a goal after only two minutes of their opening game, against Everton, and then did not find the net again that season, despite playing in every match. Born in Leeds on 14 May 1932, Overfield attended Victoria School and played for Ashley Road Methodists. He had trials with Sheffield United and Bolton Wanderers but neither club took him on and he was soon back in Leeds, playing for Yorkshire Amateurs. United, however, kept an eye on his progress and signed him on 11 May 1953. During National Service, Overfield played in several important representative matches for the RAF. He was quick and possessed excellent ball control. He made his League debut against Nottingham Forest on 8 October 1955. A good clubman, Overfield had enjoyed a successful and largely injury-free career with Leeds before moving to Sunderland in August 1960. Later, he played for Peterborough United and ended his League career with Bradford City.

JACK OVERFIELD

JIMMY POTTS

	LEAGUE		FA CUP		TOTAL	
	App	Gls	App	Gls	App	Gls
1925-26	12				12	
1926-27	42		3		45	
1927-28	38		1		39	
1928-29	39		2		41	
1929-30	16		2		18	
1930-31	38		3		41	
1931-32	32				32	
1932-33	30		4		34	
	247		15		262	

Goalkeeper Jimmy Potts' rise to the top in the 1920s was like a story from a boys' adventure comic. He was another of United's Ashington-born players — born there on 25 February 1899 — and was a brother-in-law of the Milburns. Potts kept goal for Blyth Spartans and was reckoned to be one of the most exciting prospects in the north-east. On Thursday, 25 February 1926, he finished his shift as a coal-hewer at Ashington Colliery, signed for Leeds that evening, and two days later made a quite brilliant first-team debut in the West Riding 'derby' against Huddersfield Town. That was the start of a long run between United's posts for Potts. He stood 6ft 1in tall, weighed 12st and was ideally built for a goalkeeper. His anticipation was superb, and he was a clean and sure fielder of the ball in the air. Potts was a fine blend of daring and consistency. He remained Leeds' first-choice 'keeper until succeeded by Stan Moore and on 23 May 1934, with almost 250 League games for United to his name, he moved to Port Vale.

GEORGE REED

	LEAGUE		FA CUP		TOTAL	
	App	Gls	App	Gls	App	Gls
1925-26	1				1	
1926-27	22		3		25	
1927-28	42		1		43	
1928-29	39		3	1	42	1
1929-30	37	2	2		39	2
	141	2	9	1	150	3

Patience proved a virtue for fresh-faced George Reed who was one of the least talked-about but most effective Leeds players of the 1920s when he was often the only Yorkshireman in the team. His rise from the obscurity of junior football to his League debut, against Sunderland on 6 April 1926, could hardly be described as meteoric. He seemed on the edge of first-team selection for an eternity and it was not until midway through the 1926-7 season that he held down a regular place at left-half. Reed cost United only the signing-on fee when he signed from Altofts, where he was born on 7 February 1904, and although there were times when he did not look like making the grade, he perservered and moulded himself into a combative half-back. Keen and ruthless in the tackle, he was particularly quick for a wing-half and earned a reputation for playing long ground passes through to his forwards. After losing his place to Wilf Copping, Reed moved to Plymouth, along with teammate Harry Roberts, in May 1931. Both Reed and Roberts shared a benefit game against Manchester United on 26 April 1930.

	LEAGUE		FA CUP		FL CUP		EUROPE		TOTAL	
	App	Gls	App	Gls	App	Gls	App	Gls	App	Gls
1962-63	35		3	1	1				39	1
1963-64	41		3		2				46	
1964-65	41	1	8						49	1
1965-66	41	1	2	1	1		11		55	2
1966-67	41	1	7		4		9		61	1
1967-68	40/1		5		7		12		64/1	
1968-69	42	1	2		3		7		54	1
1969-70	37		7		3		7		54	
1970-71	19/2		4				6/3		29/5	
1971-72	29/4		5/1		3		2		39/5	
1972-73	29	1	8		2		8		47	1
1973-74	36		3		1		4		44	
1974-75	39		7		5		7		58	
1975-76	31/1		2		1				34/1	
1976-77	34	1	5	1	1				40	2
1977-78	15		1		5				21	
	550/8	6	72/1	3	39		73/3		734/12	9

PAUL REANEY

Full-back Paul Reaney, a Londoner with a broad Yorkshire accent, became one of the cornerstones of United's magnificent glory days under Revie. Reaney was born in Fulham on 22 October 1944, but when he was only a few weeks old, his family moved to Leeds where he attended Cross Green School and played for the same team as Paul Madeley, Rod Johnson and Kevin Hector who went on to play for England, albeit fleetingly as a substitute, during his great goalscoring days at Derby. Reaney was working as an apprentice motor mechanic when he joined the Elland Road groundstaff as a teenager in October 1961. He made his debut on the same day as Norman Hunter and Rod Johnson played their first League games, on 8 September 1962 at Swansea. Reaney's quickness earned him the nickname 'Speedy', a reputation he maintained with dashing raids into enemy territory. His great positional sense meant that he gave opposing wingers no room for manouvre and he seemed to have perfected the art of making goal-line clearances. At his peak, a Leeds team without Reaney at number-two simply did not roll off the tongue and he missed only four League games between making his debut and winning a League Championship medal in 1968-9. Reaney won five England Under-23 caps and made his full international debut against Bulgaria when he came on as substitute on 11 December 1968. He played only twice more at full level although his club form suggested that he deserved more caps. Shortly after being named in England's 1970 World Cup squad, Reaney broke his leg in a meaningless end-of-season League game at West Ham and missed the trip to Mexico. With Paul Madeley occupying the right-back position effectively, Reaney's prospects of a recall did not look good but he worked his way back to full fitness and gave United eight more seasons of outstanding service. In summer 1978, his 17-year stay with Leeds ended when he moved to Bradford City on a free transfer. In 1980, he went to play for the Newcastle club of New South Wales in Australia where he was named Player of the Year. Later, he returned to England.

	LEAGUE		FA CUP		FL CUP		EUROPE		TOTAL	
	App	Gls	App	Gls	App	Gls	App	Gls	App	Gls
1961-62	1								1	
1962-63	33		3		2				38	
1963-64	41		3		3				47	
1964-65	41		8						49	
1965-66	40		1		1		11		53	
1966-67	39		7		2		10		58	
1967-68	36		5		7		8		56	
1968-69	42		2		3		8		55	
1969-70	37		7		1		8		53	
1970-71	35		4		1		9/1		49/1	
1971-72	35		5		2		1/1		43/1	
1972-73	1								1	
	381		45		22		55/2		503/2	

Welsh goalkeeper Gary Sprake literally made a flying start to his career. In March 1962, he was enjoying a lie-in when frantic United officials contacted him on the morning of United's Second Division game at Southampton. First-choice Tommy Younger had been taken ill and 16-year-old Sprake was rushed to Manchester's Ringway Airport and flown to the South Coast for a dramatic League debut. The game kicked-off 15 minutes late because of United's predicament and although the Saints won 4-1, Sprake made his mark and the following season captured Younger's place on merit. Sprake, a blond-haired six-footer, was born at Winchwen, near Swansea, and lived next-door-but-one to the great Arsenal and Wales goalkeeper, Jack Kelsey. Sprake, too, was capped by his country, becoming Wales' youngest-ever goalkeeper when he played against Scotland in November 1963, aged 18 years, seven months and 17 days. He went on to collect 37 caps. Sprake was spotted by United's Welsh-based scout, Jack Pickard, who also discovered John Charles playing for Swansea Schools. Sprake was an acrobatic and exciting 'keeper whose often breathtaking style was sometimes marred by lapses of concentration, usually in front of the TV cameras. One infamous Sprake blunder came at Anfield where he literally threw the ball into his own net, yet one his day he was one of the game's best goalkeepers. Many of his finest displays were in United's European campaigns; his magnificent effort in Budapest helped Leeds win the Inter-Cities Fairs Cup for the first time. He was ever-present in the 1968-9 Championship-winning side when Leeds conceded only 26 goals and Sprake kept 24 clean sheets. After losing his place to David Harvey, Sprake was transferred to Birmingham City for £100,000 in October 1973 but illness and injury forced his premature retirement. He now works in Local Government.

GARY SPRAKE

	LEAGUE		FA CUP		TOTAL	
	App	Gls	App	Gls	App	Gls
1933-34	5				5	
1934-35	25		3		28	
1935-36	40		4		44	
1936-37	23		1		24	
1937-38	37	1	2		39	1
	130	1	10		140	1

Just before World War Two, United were going through a period when they were particularly short of money and had to sell the jewel in their crown, right-back Bert Sproston. It was an extremely difficult decision to make because Sproston was one of the outstanding players of his day. Manager Billy Hampson had seen Sproston develop into an England-class defender but cash was vital if Leeds were to survive and so they sold their star to Tottenham Hotspur for £9,500, a sum not far short of the British transfer record at the time. Sproston was born in Ellworth on 22 June 1915 and after being rejected following trials with Huddersfield Town, was picked up by Leeds from Sandbach Ramblers where, aged 17, he had ousted his older brother from the right-back position. Sproston made his League debut at Stamford Bridge on 23 December 1933 and showed a maturity beyond his years. A cool, immaculate defender, he won his first England cap against Wales in 1936 and a year later gained a regular place at the expense of the respected Arsenal player, George Male. Sproston's move to White Hart Lane was not a happy one because he could not settle in London and in November, only four months after joining Spurs, he moved back north for £9,500 in an unusual transfer. Sproston travelled to Manchester with his Spurs teammates on a Friday, signed for City, and turned out at Maine Road against the club with whom he had travelled up. Before City could make the most of their new acquisition, war broke out and Sproston saw active service in India. After the war, in which he won two unofficial caps, he returned to bring his total of League appearances for City to 125, winning a Division Two Championship medal with them in 1946-7. He quit playing in 1949 and became Bolton Wanderers trainer. He still scouts for the Burnden Park club.

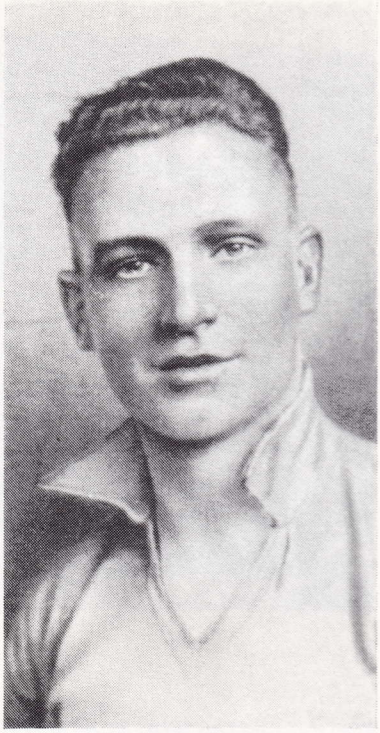

BERT SPROSTON

JIM STORRIE

	LEAGUE		FA CUP		FL CUP		EUROPE		TOTAL	
	App	Gls	App	Gls	App	Gls	App	Gls	App	Gls
1962-63	38	25	3	1	2	1			43	27
1963-64	15	3			2	1			17	4
1964-65	37	16	8	2	1	1			46	19
1965-66	30	13	1		2	1	9	1	42	15
1966-67	3/3	1			1	1	1		5/3	2
	123/3	58	12	3	8	5	10	1	153/3	67

Centre-forward Jim Storrie played an important role in pushing United towards the top in the 1960s with his flurry of goals. The Scottish attacker was born at Kirkintilloch on 31 March 1940 and earned rave reviews for his performances with junior club Kilsyth Rangers. He joined Airdrie and continued to enhance his reputation so United paid £15,650 to bring him south of the border. on 19 June 1962. He made his debut against Stoke on the opening day of the 1962-3 season and netted the game's only goal. Storrie finished that season as United's top-scorer with 25 League goals and played his part in Leeds' promotion the following season. He also made useful contributions in United's first two seasons back in Division One. Storrie returned to Scotland in February 1967 when he signed for Aberdeen after losing his place with United. In December the same year he was back in Yorkshire, with Rotherham United, and later had a spell with Portsmouth and a stint on loan to Aldershot before becoming player-manager of the Hampshire non-League club Waterlooville.

JACK SWAN

	LEAGUE		FA CUP		TOTAL	
	App	Gls	App	Gls	App	Gls
1921-22	22	10	1	1	23	11
1922-23	23	8	2	2	25	10
1923-24	36	18	4		40	18
1924-25	27	11	1		28	11
	108	47	8	3	116	50

Geordie inside-left Jack Swan possessed one of the most lethal left-foot shots ever seen at Elland Road. He often joked that his right leg was only for standing on, but goalkeepers found him no laughing matter when he peppered them with his fierce left-foot efforts. Swan averaged almost a goal every other game during his stay at Leeds where he also played centre-forward on several occasions. At 5ft 10in and weighing around 11½st, Swan was a strong, forceful player who could also give defenders a tough time in the air. Born on 19 July 1892 at Easington, County Durham, Swan began with his local side, Seaham Harbour, in October 1919 before joining Huddersfield Town, for whom he appeared in the 1920 FA Cup Final. He joined Leeds on 19 November 1921 and proved a most useful signing, finishing top-scorer in United's 1924 promotion year. He moved to Watford on 7 September 1925 and later played for Queen's Park Rangers, Thames and Lovells' Athletic. The oldest surviving FA Cup Finalist, Swan was living at Hendon in 1986.

	LEAGUE		FA CUP		TOTAL	
	App	Gls	App	Gls	App	Gls
1925-26	21	1	1		22	1
1926-27	42		3		45	
1927-28	42	1	1		43	1
1928-29	38		3		41	
1929-30	9				9	
1930-31	7				7	
	159	2	8		167	2

A centre-half when he joined United, Tom Townsley was successfully switched to right-back where he starred for Leeds in the 1920s. A granite-like Scot, he was born at Polmont on 28 April 1898 and graduated with Lauriston Villa and Cowie Wanderers before being signed by Falkirk in 1919. Standing 6ft 1in and weighing nearly 12st, Townsley was a mobile centre-half, lithe, a good reader of the game and a tough tackler. At Falkirk he won one Scotland cap, in October 1925, and represented the Scottish League several times. That pedigree prompted United to pay £5,000 to take him to Elland Road in December 1925. He made his debut on Christmas Day, against Burnley. When United found themselves short of a top quality right-back, Townsley was switched there in an emergency and played so well that he retained the position. A dour and powerful performer with a skilful touch, he rarely let Leeds down. He was 32 when he returned to Falkirk in October 1931. Later, he had a lengthy period in charge of Peterhead. Townsley died on 10 April 1976.

TOM TOWNSLEY

	LEAGUE		FA CUP		TOTAL	
	App	Gls	App	Gls	App	Gls
1925-26	37	6	1		38	6
1926-27	31	5	1		32	5
1927-28	34	8	1		35	8
1928-29	39	6	3		42	6
1929-30	35	9	2	1	37	10
1930-31	27	11	3		30	11
1931-32	1				1	
	204	45	11	1	215	46

On his day, Bobby Turnbull was one of England's finest wingers. At his peak he displayed dazzling footwork, great pace and the ability to cross the ball accurately on the run, but he could not find the consistency with which he would surely have won him many international honours. Born at South Bank on 17 December 1895, he began with the local club before joining Bradford. For the Park Avenue club he made a sensational wartime debut, netting five goals against Barnsley on New Year's Day 1918. Turnbull made such rapid progress that he won an England cap, against Ireland, and toured South Africa in the summer of 1920 with an FA team. He stayed at Park Avenue where he displayed great versatility by filling a variety of roles, and he earned a benefit game against local rivals Bradford City. United signed the experienced Turnbull in May 1925 and he showed that he had lost none of his skill when he made his debut on 29 August 1925, against Notts County. He spent six years at Leeds, displaying his craft on United's right-wing before moving to Rhyl in September 1932, retiring the following year. He later worked for Dorman, Long & Co on his native Teesside. Turnbull died at Middlesbrough on 19 March 1952.

BOBBY TURNBULL

RUSSELL WAINSCOAT

	LEAGUE		FA CUP		TOTAL	
	App	Gls	App	Gls	App	Gls
1924-25	9	4			9	4
1925-26	25	8			25	8
1926-27	25	11	2		27	11
1927-28	41	18	1		42	18
1928-29	39	18	3	1	42	19
1929-30	40	15	2	3	42	18
1930-31	33	12	3	236	14	
1931-32	3	1			3	1
	215	87	11	6	226	93

Russell Wainscoat was an extremely clever inside-left who became one of the England's best forwards between the wars and who was a major force in United's team. Born at Maltby on 28 July 1898, he played for local side Maltby Main before signing for neighbouring Barnsley. He made a storybook League debut against Fulham on 6 March 1920, scoring a hat-trick. He continued to star at Oakwell until Middlesbrough paid £4,000 for his signature in December 1923. Leeds had long taken a fancy to the tall schemer and when an opportunity to sign Wainscoat arose, United made a successful £2,000 bid and he joined them on 16 March 1925. He played some of his best football at Leeds, earning selection for the FA touring party to Canada in 1926. Wainscoat had an enjoyable time as the tourists won all 18 games and he had the satisfaction of netting five goals against Thunder Bay. Wainscoat won only one cap, against Scotland, and his international prospects were not helped by a bad run of injury which saw him suffer, in quick succession, a broken nose and a triple fracture of an arm. His cunning, thoughtful play, coupled with strong shooting, made him the star name in United's forward line, yet he could be an unpredictable performer. He was transferred to Hull City on 29 October 1931 and continued to score freely in the Tigers' Division Three North Championship-winning team of 1932-3. He retired the following summer and then had several jobs including those of railway clerk, licensee, and running a shoe shop and a drapery store. Wainscoat died in July 1967.

PERCY WHIPP

	LEAGUE		FA CUP		TOTAL	
	App	Gls	App	Gls	App	Gls
1922-23	29	15	3	1	32	16
1923-24	39	11	4	2	43	13
1924-25	35	10	1		36	10
1925-26	27	5	1		28	5
1926-27	15	3			15	3
	145	44	9	3	154	47

Percy Whipp introduced himself to United's fans in emphatic fashion by grabbing a hat-trick on his debut, against West Ham United on 4 November 1922. The previous day, Leeds had paid £750 to Sunderland for Whipp's goalscoring talent and he did not let them down, finishing top-scorer with 15 goals that season. Playing at inside-right, he adopted a slightly deeper role when Russell Wainscoat and Tom Jennings arrived but his craft earned him the nickname 'The Arch General'. A tall, nippy player, he was extremely useful in the air, making full use of his 5ft 11in. Although a Glaswegian, Whipp began his career with the Welsh club, Ton Pentre. From Leeds he joined Clapton Orient in June 1927. He later played made useful contributions at Brentford and Swindon Town.

	LEAGUE		FA CUP		TOTAL	
	App	Gls	App	Gls	App	Gls
1949-50	32	10	5	3	37	13
1950-51	36	5	2		38	5
1951-52	37	5	5		42	5
1952-53	18				18	
1953-54	37	8	2		39	8
1954-55	32	2	2		34	2
1955-56	19	2	1		20	2
	211	32	17	3	228	35

One January morning in 1949, milkman Harold Williams got out of bed at 5.30 a.m. to begin his round, then travelled to Elland Road with Newport County for an FA Cup third round game against Leeds. The 5ft 4in Welshman slipped on his size 5½ boots and gave a breathtaking display of wing play to help beat United 3-1. Leeds manager Major Buckley kept an eye on the player's progress and persuaded him to sign for United the following July. Williams made his debut against Q.P.R. on 20 August 1949 and for the next seven years his wing skills became a great feature of United's play. Quick and elusive, with an impudent streak, Williams had the advantage of being able to kick equally well with either foot, which meant that he could be employed on either flank. A gritty competitor, he recovered from a broken leg sustained against Everton in 1952. Born at Briton Ferry on 17 June 1924, Williams asked Swansea for a trial but they turned him down so he began to play for his local side, Briton Ferry Athletic after being demobbed from the Royal Navy. Newport signed him in November 1946 and he returned to Somerton Park after his Leeds days ended. The Welsh international went back to Yorkshire only three months later, signing for Bradford in June 1957. A succession of injuries, particularly problems to his knee, eventually forced his retirement and after leaving the Park Avenue club he entered the licensed trade, running the Railway pub in Beeston, then a pub in Gildersome before retiring in 1986.

HAROLD WILLIAMS

ROYDEN WOOD

	LEAGUE		FA CUP		TOTAL	
	App	Gls	App	Gls	App	Gls
1953-54	10				10	
1954-55	28		2		30	
1955-56	42		1		43	
1956-57	42		1		43	
1957-58	41		1		42	
1958-59	26		1		27	
1959-60	7		1		8	
	196		7		203	

All-round sportsman Royden Wood was a superb athlete and one of a long line of distinguished Leeds goalkeepers. He was also an accomplished cricket and hockey player. Wood was born in Wallasey on 16 October 1930 and he took up sport at his local school, St George's, joining West Cheshire League club Harrowby as a youngster. During World War Two he served with the RAF in the Far East and played several wartime representative games before joining Third Division North side New Brighton as an amateur after his demob. He also played for Lancashire Combination team Clitheroe and several League sides west of the Pennines were studying his form when Leeds moved quickly to snap up the six-footer in May 1952, giving him his debut on 24 October the following year, against Derby County. Wood's solid displays helped him capture the green jersey from John Scott and he reeled off an impressive run of appearances. Extremely fit, consistent and commanding in his penalty area, Wood was a player able to bring off some acrobatic displays. In 1959, he was put on the transfer-list and opted to retire, later becoming a betting-shop manager. An extremely intelligent man, he was a member of the Professional Footballers' Association management committee during the players' long fight for a maximum wage.

Leeds United 1953-54 Back row (l to r): Kerfoot, Dunn, Wood, Hair, Marsden. Front: Williams, Nightingale, Charles, Burden, Iggleden, Tyrer.

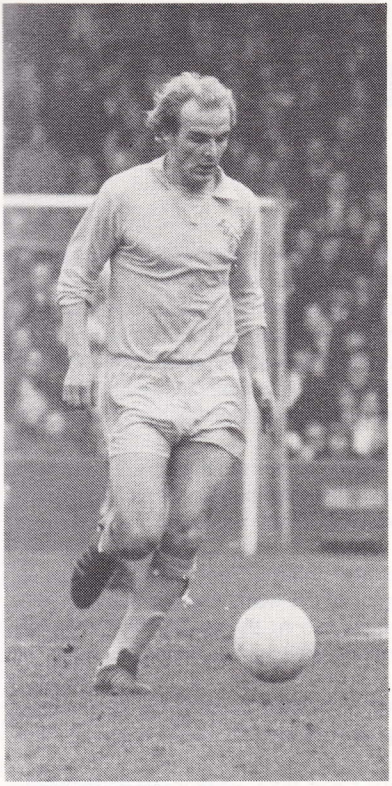

TERRY YORATH

	LEAGUE		FA CUP		FL CUP		EUROPE		TOTAL	
	App	Gls	App	Gls	App	Gls	App	Gls	App	Gls
1967-68	1								1	
1968-69							/1		/1	
1969-70	7/4								7/4	
1970-71	2/1						/2		2/3	
1971-72	3/4	1			3		2		8/4	1
1972-73	16/6		2/2		1/1		4/3		23/12	
1973-74	23/5	2	3/1	1	1		6		33/6	3
1974-75	32/1	5	7		4		8/1	1	51/2	6
1975-76	35	2	2		1				38	2
1976-77	1								1	
	120/21	10	14/3	1	10/1		20/7	1	164/32	12

Although he could not claim to be one of the most popular players at Elland Road, hard-working Terry Yorath was certainly one of the most effective, going on to become one of Wales' most capped players. Blond-haired Yorath took up soccer by accident. He was a star scrum-half at his Rugby-playing grammar school and had trials with the strong schoolboy side in Cardiff. He was born in that city on 27 March 1950 and one day went to watch his brother play soccer against Rhonnda Valley Boys. The Cardiff lads found themselves a man short and Terry Yorath borrowed a pair of boots and went on to give a fine performance. He won four Welsh Schoolboy caps as a left-winger and joined Leeds after turning down Cardiff City and the two Bristol clubs. He made his United debut against Burnley on 11 May 1968 and took time to feel his way into Revie's team. At that stage of his career he had a better chance of being selected for Wales than for United. He skippered the Under-23 side whilst finding himself on the Leeds' substitute bench as the club utilised his ability to play in several different positions. Aggressive and hard-tackling, he was used in defence or midfield where he operated as the 'sheet-anchor' ball-winner. He was criticised for lack of pace but there was no doubting his committment which enabled him to win 59 full caps for Wales. Yorath had the unenviable task of filling the midfield vacuum left by the departures of Giles and Bremner, and he became the butt of some vociferous barracking. No doubt he was relieved to leave Elland Road in August 1976 when he joined Coventry for £125,000. Three years later, Spurs paid £300,000 to add Yorath's bite to their midfield. He later linked up as player-coach with Trevor Cherry at Bradford City after a spell at Vancouver Whitecaps. In 1986, Yorath was linked with the vacant manager's job at Coventry before George Curtis and John Sillett were appointed.

The most bizarre Football League Cup tie involving United did not finish until 10.10pm, making it one of the latest first-class games to have been played in England. The floodlights failed twice during the fourth round tie at Southampton on 5 December 1960 causing delays totalling 52 minutes. The Saints led 4-0 despite an injury to their goalkeeper Ron Reynolds, but United fought back to level the scores, only to be beaten by a last-minute goal by Derek Reeves – his fifth of the match.

During United's bruising Division One battle against Everton at Goodison Park on 7 November 1964, referee Ken Stokes took the unprecedented step of taking both teams off for ten minutes during the first half to allow tempers to cool after a series of flare-ups on the pitch. Angry Everton fans, unhappy with United's tactics, hurled missiles on to the pitch and Everton were later fined £250 by the FA.

The United player who went the longest before he scored a goal was full-back Grenville Hair who played 411 League games before finding the net against Middlesbrough on 7 April 1962 – the equivalent of some three weeks four days and 16 hours of non-stop football.

OLD-GOLD TO ALL-WHITE

LEEDS CITY kicked-off life in the Football League in 1905, wearing dark blue shirts with old-gold facings and a V-band, white shorts and blue stockings.

When United entered the League in 1920, their players were kitted out in blue and white vertical striped shirts, white shorts and blue stockings with two white rings.

In September 1934, United changed to blue and gold halved shirts, white shorts and blue stockings with gold tops. When Major Frank Buckley became manager, however, he was convinced that the players were not performing well enough because they could not pick out colleagues in halved shirts.

Former player Jim Bullions recalled that the Major organised a practice match in October 1948, with one side in the club colours and the other in plain shirts. Chairman Sam Bolton and director Percy Woodward watched from the sidelines and were persuaded by Buckley to invest in a new strip.

United switched to old-gold shirts, blue sleeves and collars, white shorts and black, blue and gold hooped stockings. Black shorts replaced the white ones in August 1950, for what the club described as 'better visibility reasons'. At the start of 1955-6 came another change, to dark blue shirts with gold collars, white shorts and blue and gold hooped stockings.

When Don Revie took over in 1962, he said that he wanted Leeds United to become as great as Real Madrid and he changed the strip to all-white, the same colours as the Spanish giants.

All-white has been the basis of United's strip since then, with various designer changes incorporating old-gold and blue trims — and even pin-stripes. United's away strip is generally all-yellow with blue and white trim.

Future Yorkshire and England cricket captain Brian Close was on United's staff in 1949 as an outside-left and later played for Arsenal and Bradford City.

The 4,554 attendance at Highbury for United's visit to Arsenal on Thursday, 5 May 1966 is the Gunners' lowest First Division gate. United, lying second at the time, won 3-0. The poor turnout was put down to live television screening of the Liverpool v Borussia Dortmund European Cup-winners' Cup Final at Hampden Park, coupled with torrential rain in London.

United had good reason to remember West Ham United centre-forward Vic Watson. On 9 Feburary 1929, Watson hit six goals – the best individual tally against Leeds – in West Ham's 8-2 win. At Elland Road on 16 November the same year, he scored three; and in an FA Cup tie in January 1930 he netted four and rattled in another hat-trick at Upton Park in March to make it a remarkable 16 goals in four games against United.

Covering United in the 1930s was a reporter's nightmare because the club had two centre-forwards called John Kelly. To solve the problem, one of the Kelly's (the one born in Sandbach) was referred to as John 'Mick' Kelly and the other as Jack Kelly. To add to the confusion, John 'Mick' Kelly's brother, Dominic, was a centre-half with United and was later transferred to Newcastle United – one of the former clubs of Jack Kelly.

LEEDS MANAGERS

Gilbert Gillies
1905-1908

WHEN the post of manager of Leeds City was advertised, the sub-committee set up to run the club in its early days received over 100 applications. The man they selected for the job was Gilbert Gillies, a journalist, who became the club's first ever manager on 16 March 1905. He had a three-year contract worth £156 a year.

As secretary-manager of Chesterfield, he had been instrumental in getting the Derbyshire club elected to the Football League in 1899 and his pedigree persuaded the founder-directors that he was the man for Elland Road.

City came top of the voting when they were elected to the Football League, but in his three years at the club as secretary-manager, Gillies did little more than consolidate the newcomers in the Second Division.

Together with trainer George Swift, a former Loughborough left-back who had represented the Football League in 1895 against the Irish League, Gillies attracted forwards of the calibre of Billy McLeod and Fred Croot and goalkeeper Harry Bromage to Leeds, but his teams struggled to make much of an impact.

Scottish-born Gillies was a man of exceptional organisational ability and was not scared to experiment with his line-ups but he never achieved the ambitious high standards he sought for the club. When his contract expired it was not renewed and he immediately took the manager's job at neighbouring Bradford where he remained until February 1911. By 1914 he was out of full-time football and running a hotel in the Derbyshire town of Matlock.

Frank Scott-Walford
1908-1912

EXACTLY three years after Gillies' appointment, City approached Frank Scott-Walford, manager of Southern League side Brighton, and offered him the manager's job.

A native of Perry Barr, Birmingham, Scott-Walford was an amateur goalkeeper on Tottenham's books before joining Isthmian League club London Caledonians. But his playing

ability never matched his organisational skill and he went on to form the Enfield and District League and became a Southern League referee. He was also a keen cricketer and cyclist.

Scott-Walford became Brighton's manager in March 1905 but within two months, all but three of his playing staff had departed, leaving him with the awesome task of piecing together a new squad before the start of the next season. He managed to get his players together, but an FA Council meeting on 2 April 1906 reported that Scott-Walford was mainly responsible for irregularities in approaching other clubs' players before their contracts had expired and he was suspended from management from 16 April until 1 August.

Despite the ban, Leeds' directors felt he could do the job at Elland Road but, because Scott-Walford had two years of his contract still to run with Brighton, negotiations were protracted and on 26 March 1908 it was announced that he would be released by the southern club as soon as they could find a replacement.

Scott-Walford brought in many of his trusted Brighton players like Jimmy Burnett, Davie Dougal, Dickie Joynes, Tom Rodger and Willie McDonald, yet none made a lasting impact. Even though Tom Morris, said to be the best defender in the Second Division, was introduced in the latter half of the campaign, no real improvement was achieved.

Scott-Walford later switched his attention to Ireland and brought a host of up-and-coming players to Elland Road, including Shelbourne pair Joe Enright and Joe Moran — both of whom won Irish caps at Leeds — and Derry Celtic inside-left Billy Gillespie.

Gillespie was about to sign for Linfield when Scott-Walford persuaded him to turn professional, but after a loss of form he moved from Elland Road to Sheffield United where he became a star.

Many of the Irish acquisitions failed to make the grade at Leeds and with little cash to spend on new players, Scott-Walford found difficulty in making an impression and at the end of the 1911-12 season City had to seek re-election. It came as no surprise when the manager stood down in May 1912. He later was in charge at Coventry.

Herbert Chapman
1912-1919

HAD Herbert Chapman remained with Leeds after the illegal payments scandal led to City's expulsion from the Football League, then perhaps the club might have reached great heights in its early days. After his days at Leeds, Chapman, undoubtably one of the greatest managers the game has ever seen, achieved remarkable successes at Huddersfield and Arsenal, setting both clubs on the road to a hat-trick of League Championships.

Son of a coal miner from Kiveton Park, Sheffield, Chapman was a nomadic amateur inside-forward playing for Stalybridge, Rochdale, Grimsby, Swindon, Sheppey United and Worksop between 1897 and 1901 as he pursued his career as a mining engineer, before turning professional with Northampton. In May 1903, a £300 move took him to Notts County before joining Tottenham in March 1905. He was not a great player, but the Northampton directors recognised that he was a great tactician and thinker and brought him back to manage the Cobblers in 1907.

He steered Northampton to the 1908-09 Southern League title and that was sufficient for Leeds City to persuade him to join them in May 1912 as manager-secretary. After successfully

canvassing for City's re-election to the Football League, he confidently predicted that he could take Leeds into Division One. The nearest he came was in his first season in charge when City missed promotion by two points. Despite the disappointment, the directors were pleased because gate receipts were well up and the club was able to record a £400 profit.

Chapman became heavily involved in the club's affairs and was particularly anxious to instil team spirit, organising team talks at which players were encouraged to speak their minds and introducing weekly golf sessions to encourage comradeship.

In 1914-15, City failed to live up to the promise of the previous season and once again they struggled financially. During World War One, Chapman worked at a local munitions factory and although he returned in 1916 he was suspended as investigations went on into illegal payments to wartime guest players.

Chapman quit on 16 December 1919 and became industrial manager of an oil and cake firm in Selby, claiming he had been harshly dealt with by the FA Commission because he was not in office when the payments were allegedly made. Only after his appeal was upheld did he move back into management — this time with Huddersfield where he embarked on an astonishing sequence of success, winning the Division One title in 1923-24 and 1924-25, and taking the FA Cup to Leeds Road in 1922.

Arsenal lured Chapman to London in 1925 and he proved his triumphs were no fluke by steering the Gunners to the League Championship in 1930-31 and 1932-33 and the FA Cup in 1930. He is also credited with inventing one of the game's most significant tactical developments — the 'stopper' centre-half.

After a scouting mission during the height of his powers, Chapman caught pneumonia and died on 6 January 1934 — 13 days short of his 65th birthday, leaving football to mourn the loss of one of its most popular and charismatic characters.

Arthur Fairclough
1920-1927

AFTER the trauma of City's dismissal from the Football League, the directors of the newly-formed Leeds United appointed former Huddersfield Town manager Arthur Fairclough to the managerial chair at Elland Road on 26 February 1920.

Barnsley-born Fairclough had an impeccable footballing background. Elected to Barnsley's committee in 1896, he became club secretary at Oakwell two years later as Barnsley entered the Football League for the first time. In 1901 he gave up the secretary's job, but three years later returned as manager-secretary and took his unfancied side to the 1910 FA Cup Final where they lost 2-0 to Newcastle after a replay. Two years later, Fairclough and Barnsley were back in the Final again, this time beating West Brom 1-0 after a scoreless first game.

Fairclough, who was also a referee, was a football fanatic and in 1909, his weekly wage of £2

was less than his club trainer and most of his players.

In 1912, he moved to Huddersfield and laid down the platform of the great side Herbert Chapman was to take to glittering success. When Huddersfield chairman J. Hilton Crowther switched his allegiance to Leeds, he persuaded Huddersfield manager Fairclough to join him at Elland Road.

With his assistant and former City player, Dick Ray, Fairclough scoured the country for talent to make an impact on Division Two. When Ray left United in June 1923, Fairclough brought in Blackpool manager Dick Norman as his new assistant.

The Fairclough-Norman partnership had flourished in their days at Oakwell and it did not take long for the duo to work their magic at Leeds. In 1923-4, they took United into Division One for the first time in the club's short history.

After promotion, star players like Tom Jennings, Russell Wainscoat, Tom Townsley, Willis Edwards and Bobby Turnbull were brought to Leeds but, despite the injection of new blood, United found it tough going and relegation followed in 1926-7. Fairclough quit at the end of that season to make way for the return of Dick Ray, who inherited a side good enough to return to the First Division immediately.

Fairclough returned to Barnsley on 12 May 1929 as manager-secretary but resigned a year later. Norman, his assistant at Leeds, went on to manage Hartlepool.

Dick Ray
1927-1935

DICK Ray served the Leeds clubs loyally as a player, captain and committee man, secretary and manager. Born at Newcastle-under-Lyme on 4 February 1876, he began his soccer career with Macclesfield in 1893, joining Burslem Port Vale the following year, then Manchester City, Stockport County and Chesterfield before signing for Leeds City for the club's inaugural season in the Football League.

A dependable left back, he skippered Leeds, before leaving in 1908. An all-round sportsman, he played cricket with Bradford League club, Laisterdyke. After hanging up his boots in 1912, Ray served in the RASC in World War One.

After Leeds City's expulsion, he became a member of the original committee formed to get the new United on its feet and before Fairclough arrived, Ray ran the Midland League side on a shoestring budget with considerable skill.

After a spell as Fairclough's assistant, Ray joined Doncaster Rovers as manager after they were elected to the Northern Section of the Third Division. At Doncaster he signed four Keetleys — Tom, Harry, Joe and Frank, all brothers of Charlie, who was to become one of United's greatest goalscorers.

On Fairclough's resignation in the 1927 close season, Ray was installed as manager-secretary at Elland Road, responsible for both team selection and playing policy. An outspoken character, he liked to do things his own way and achieved success in developing Bert Sproston, Bill Furness, Eric Stephenson, Wilf Copping, Arthur Hydes, Tom Cochrane, and George and Jimmy Milburn into outstanding performers in his eight years in charge.

With what was essentially Fairclough's team, Ray took Leeds back to Division One in 1928. Two seasons later Leeds achieved fifth position, their highest placing at that time, only to slither back to the Second Division the following year. Once again, however, they bounced straight back.

Ray's skill as a manager did not go unnoticed by the Football League administrators who appointed him the first-ever team manager of a Football League XI, for the 2-2 draw at Ibrox against the Scottish League in February 1934. He received a gold medal for his honour.

With Leeds failing to make an impression in Division One, Ray resigned his £1,000-a-year job on 5 March 1935 and succeeded Jack Peart as Bradford City manager the following month, leaving Valley Parade in February 1938 after the directors relieved him of team selection. At the age of 62 he became Millwall's chief scout but by 1940 he was out of full-time football running a garage business in Leeds and having an interest in billiard saloons. Ray, who established a solid foundation for subsequent Leeds managers to build upon, died in St James' Hospital, Leeds, on 28 December 1952.

Billy Hampson
1935-1947

UNITED'S directors turned to another Leeds City old boy, Billy Hampson, to fill Dick Ray's shoes. A relatively late developer, he gave service to Rochdale, Bury and Norwich City at full back before moving to Newcastle United in January 1914 for £1,250.

When Newcastle closed St James' Park during World War One, Hampson joined Leeds City as a guest, rejoining the Geordies after hostilities ceased. At Newcastle he was in the shadow of the legendary Bill McCracken, but when McCracken became Hull City's manager in February 1923, the veteran Hampson, born in Radcliffe on 26 August 1882, went on to win a regular first team place and became the oldest FA Cup Finalist when he played right back in the Geordies' 2-0 win over Aston Villa in 1924 at the age of 41 years and eight months. Hampson joined South Shields in September 1927 and when he finally hung up his boots in March 1930 he became boss at Carlisle where he discovered Bill Shankly and Bob Batey — the latter having a brief spell with United.

Carlisle did nothing noteworthy under Hampson's guidance and he had a spell at Ashington before taking the Leeds job. He consolidated United's status as a Division One club and trips to Ireland to sign Jim Twomey (Newry Town), David Cochrane (Portadown) and Bobby Browne (Derry City) paid off. All three went on to represent their country.

Hampson had plenty of experienced players at Elland Road but also brought on a fine crop of youngsters who were to win the Central League for the first and only time in 1936-7, but the war prevented them from reaching full football maturity.

Highly respected by the players as a manager and a gentleman, Hampson pinned faith in many of his loyal squad when peacetime football returned, but the long break in competitive football had taken its toll. Age caught up with several key players and United suffered their worst-ever season, finishing bottom of Division One with only six wins.

Hampson was made chief scout, but he held the post for only eight months before going freelance, later coaching Northumberland schools.

Willis Edwards
1947-1948

HAMPSON'S resignation saw another former Leeds player, Willis Edwards, appointed manager. Edwards was one of the Elland Road legends (See *A-Z of Leeds Stars*) and when he retired he became assistant to trainer Bob Roxburgh with prime responsibility for the Central League side immediately after the war. He became manager in April 1947 with only a handful of games in United's nightmare season remaining and his clear priority was to build a side to win back United's Division One status as quickly as possible.

But the slide continued despite Edwards' efforts to sharpen his men's fitness and skills, and for much of the season they were haunted by the spectre of Third Division football. Eventually they finished 18th in Division Two and Edwards was moved back to assistant trainer in April 1948 after only a year as manager.

He remained one of the backroom staff for well over a decade, stretching his association with Leeds to 35 years.

Frank Buckley
1948-1953

NEW United chairman Sam Bolton, who once had a trial with Leeds City, announced one of the biggest names in football, Major Frank Buckley, as the new manager in May 1948. Even though he was 64, United believed that Buckley's charisma and forceful style of management could bring Elland Road back to life.

A tough centre-half in his playing days, Buckley's first managerial job was at Norwich, prior to their League days, and after a spell as a commercial traveller, he was appointed boss at Blackpool

on 6 October 1923. He joined Wolves in the summer of 1927 where he developed a superb youth policy, steering the Molineux side from the lower reaches of Division Two to Division One runners-up spot and FA Cup Finalists. In February 1944, he broke a contract for life to join Notts County for £4,000 a year. Within hours of his resignation from Meadow Lane in January 1946, he took charge at Hull City from where he joined Leeds.

Buckley was not afraid to experiment with training methods and at Elland Road soon installed a mechanical kicking machine into which footballs were loaded before it spat them out, one at a time, at different heights and speeds to improve heading, trapping, volleying and goalkeeping.

In an attempt to improve his footballers' balance and mobility, Buckley even introduced dancing sessions where the players paired up on the pitch and tripped the light fantastic to dance-music coming over the public-address system.

During his time at Wolves, Buckley had created a sensation by treating some of his players with monkey-gland extract which he believed would sharpen their thinking. He introduced a more advanced form of the treatment at Leeds where some players were injected, while others took the tonic in a capsule. Nobody could say if it worked.

Despite his age, Buckley was remarkably fit and could do press-ups and high-kicking tricks in the dressing room much to the embarrassment of some of the less nimble senior players.

On a more conventional note, Buckley organised and refereed practice games for younger players. An advocate of youth, he sold internationals Con Martin and Aubrey Powell to raise cash to wipe out a five-figure overdraft.

United continued to struggle and the club's abysmal FA Cup record continued with an embarrassing home defeat by Newport, putting Buckley under further pressure. He did not flinch from criticism, however, and in 1950 took Leeds to the FA Cup quarter-finals and unearthed a major star in John Charles. Despite the giant Welshman's influence on the side, United repeatedly missed out on promotion and in April 1953, Buckley left to become manager at Walsall, bowing out of the game two years later at the age of 72 and perhaps realising that his authoritarian approach was out of touch with the post-war game.

Born in Urmston, Manchester, on 9 November 1883, Buckley had served with Aston Villa, Brighton, Manchester United, Manchester City, Birmingham, Derby County and Bradford City as a player before World War One, winning one England cap, against Ireland in 1914. He had fought in the Boer War, and in World War One joined the 17th Middlesex Regiment as an officer, reaching the rank of Major in 1916. He commanded the 'Footballers' Battalion', made up of soccer professionals, and on his return to the game continued to be known as Major Buckley. He died, aged 84, in December 1964.

Raich Carter
1953-1958

JUST as he had done at Hull five years earlier, former England inside forward Horatio Carter took over the manager's job from Major Buckley.

The silver-haired maestro of an inside-forward had a golden career with Sunderland, where he was born on 21 December 1913, and Derby County, becoming the only player to win FA Cup medals either side of World War Two. With Sunderland, he also won a League Championship

medal and was the youngest man ever to have skippered a First Division title-winning side. The former apprentice engineer gained 13 full England caps but reached his peak as a master tactician in his 16 Wartime and Victory internationals when he struck up a marvellous partnership with the immortal Stanley Matthews. At Derby, he teamed up with the great Peter Doherty.

In 1948, Carter succeeded Major Buckley as Hull's player-manager and stretched his Football League goal haul to 218 in 451 games. Carter was quick to make an impact, buying and selling the star international Don Revie, and took the Tigers to the Division Three (North) title in 1949. He resigned in September 1951 and retired to run a confectionary shop in Hull. Hull sweet-talked him to play again when they faced relegation and he later moved to Ireland where he took Cork Athletic to the 1953 FA of Ireland Cup Final.

From Irish soccer, Carter arrived at Leeds with First Division football his top priority. Building his team around the brilliance of John Charles, Carter achieved that aim — the vital result being gained at his old stamping ground, Boothferry Park, on 28 April 1956, ending for Leeds nine fairly uneventful seasons in Division Two.

Charles was an awesome goalscoring weapon who kept United riding high, but glamour clubs were always sniffing after him and when the big Welshman finally succumbed to the lure of the lire, United's form inevitably suffered. After slipping to 17th position, Leeds surprisingly dispensed with Carter's services when his five-year contract came up for renewal in May 1958.

Carter argued that United were in a much stronger positon than when he joined them and that too much could not be expected after the sale of the mighty Charles, particularly as he claimed he was given less than half of the £65,000 Charles transfer fee to buy new players.

Carter re-emerged as manager of Mansfield in February 1960 and got them promoted from Division Four before being appointed Middlesbrough's manager, staying for just over three years and leaving the game in February 1966. Later he became a sports department manager of a large Hull store.

Had not football occupied such a large slice of his life, Carter might have become an outstanding cricketer. He played for Derbyshire in 1946 and for Durham in the Minor Counties Championship.

Bill Lambton
1958-1959

BILL Lambton stepped out of the Elland Road shadows to become United's fifth post-war manager — but it was to be a brief reign lasting only three months.

Born in Nottingham on 2 December 1914, he was a goalkeeper with local side Basford North End before joining Nottingham Forest. During World War Two, he went to Exeter City and had a short spell with Doncaster Rovers before concentrating on coaching.

A fitness fanatic, Lambton even helped keep British amateur boxers in trim when he was coaching in Denmark. On his return to England he coached Scunthorpe United and among his unorthodox training methods were trampolining sessions aimed at keeping players supple and fit.

Carter persuaded 38-year-old Lambton to join Leeds as trainer-coach in November 1957, taking over from Bob Roxburgh who had been trainer since the mid 1930s but had moved over to run the physiotherapy department. As Carter departed, Lambton was made acting manager, being officially appointed as manager on 9 December 1958.

Lambton's training methods did not win favour with the directors and he quit after only three months, yet during his short time he made a contribution which was to shape the destiny of Leeds United — he signed Don Revie and later made him skipper after Irish international Wilbur Cush quit the captaincy.

Lambton's next move earned him a place in the Football League record books for the shortest managerial spell. In April 1959, he spent three days as Scunthorpe's manager, although his appointment had been only verbal.

He was later in office at Chester before going out ot football. Lambton died at his home in Sherwood, Nottingham, on 16 September 1976, aged 61.

Jack Taylor
1959-1961

FAVOURITE to gather up the managerial reins after Lambton's resignation was Arthur Turner, the Headington United and former Birmingham manager. He was on the brink of coming to Elland Road but was persuaded to stay at Headington, where, as Oxford United, he helped them gain admission to the Football League. After the unsettled period of managerial musical chairs, the United directors appointed Queen's Park Rangers manager Jack Taylor as Lambton's successor.

Barnsley-born Taylor played for local side Worsborough Bridge before joining the Wolves groundstaff in 1931. Together with his brother Frank he formed a full back partnership in Major Buckley's fine team of the late 1930s. Jack Taylor then played for Norwich, guested for Barnsley and Watford in wartime football, and joined Hull in July 1947.

He cut his managerial teeth at Southern League club Weymouth and did enough to prompt Queen's Park Rangers to appoint him as the managerial replacement for former United player Dave Mangnall in June 1952. In nine years with the London club, Taylor proved a solid if unspectacular manager, often picking up useful players from the Leeds area. He was just the type United wanted to consolidate their position and he took on the job in May 1959. But within the year United were relegated with Taylor unable to plug a leaky defence, and the team showed little sign of being able to recapture their premier status.

Taylor resigned on 13 March 1961, even though he still had a year of his £2,000-per-annum contract to run. He drifted out of full-time football and died in his home-town on 22 February 1978, one week after his 64th birthday.

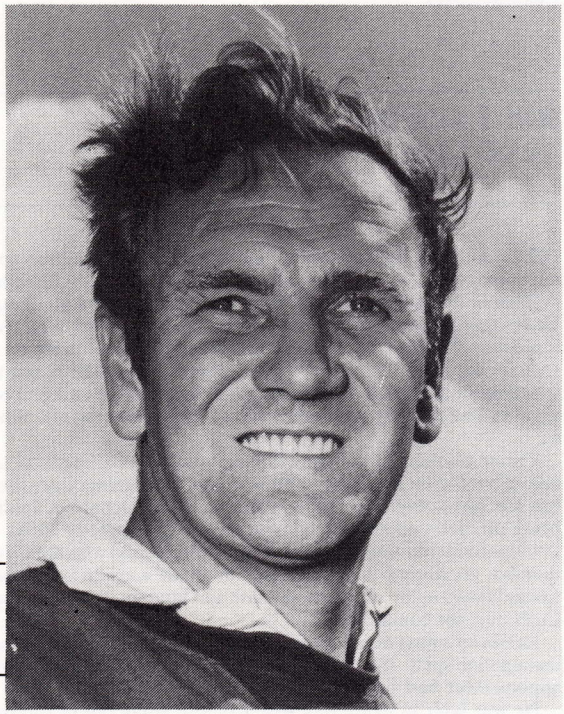

Don Revie OBE
1961-1974

FOUR days after Jack Taylor's resignation Don Revie was given the job of player-manager. The

appointment followed inquiries by Chester and Bournemouth about Revie's availability. Director Harry Reynolds, soon to become chairman, drafted a letter recommending Revie to Bournemouth but then he realised he was just the man for Leeds. Reynolds tore up the letter and persuaded the rest of the board to agree to Revie's appointment.

Yet even they could not have dreamed that Revie would transform Leeds from a run-of-the-mill Second Division club to one of Europe's best in such a short time.

Born in Middlesbrough on 10 July 1927, Revie began his career with Leicester in 1944 and figured in four major transfer deals totalling £80,000 — a record at the time. Hull paid Leicester £20,000 for him in November 1949; Manchester City £13,000 in October 1951; Sunderland £23,000 in November 1956; and Leeds £14,000 in November 1958.

As a cultured inside-right he won six England caps, was Footballer of the Year in 1955, and won an FA Cup-winners' medal with Manchester City the following year. He was the deep-lying centre forward in City's 'Revie Plan' which was hailed as a tactical masterstroke in the mid-1950s, evolving from that of the Hungarian national team.

Revie made his Leeds debut on 29 November 1958 in a 3-2 win over Newcastle. Later he was made skipper, but handed the job to centre-half Freddie Goodwin after a string of poor results.

Revie's managerial career got off to a slow start and Leeds narrowly avoided relegation to the Third Division in 1962.

Patient Revie looked forward and developed the youth policy launched by Taylor and Lambton, nurturing a crop of youngsters who were to reap a golden harvest of success in the senior ranks. Gary Sprake, Paul Reaney and Norman Hunter were among those who made the breakthrough. Leeds powered their way to the Division Two title in 1964 under the leadership of midfield general Bobby Collins, an inspired Revie signing from Everton.

United made an immediate impact in Division One and in ten years at the top they won two League titles, the FA Cup, Football League Cup and the Fairs Cup twice, plus having a string of near-misses.

But Revie was more than the most successful manager in United's history. To the players he was the father of the Elland Road family, a man who made all reserves and juniors feel an important part of the club. An astute tactician, he surrounded himself with a fine backroom staff. There was trainer Les Cocker, the former Stockport and Accrington player, coach Syd Owen, the ex-Luton and England centre half, and assistant manager Maurice Lindley, who spent 17 years as a player with Everton.

Revie had a knack of keeping his large squad of stars happy even though some of the reserves would have commanded first-team places at virtually any other club in the country. He was adept in the transfer market, picking up one of football's greatest bargains with the signing of Manchester United winger Johnny Giles, and his big-money signings Allan Clarke, Trevor Cherry and Mick Jones proved they were worth every penny.

During his reign at Elland Road, Revie was named Manager of the Year in 1969, 1970 and 1972, and was awarded the OBE in January 1970. After United's failure to beat Sunderland in the 1973 FA Cup Final, Everton looked set to lure Revie to Goodison Park, but he stayed and was rewarded with another League title.

The honeymoon could not go on indefinitely, however, and in April 1974, Revie ended 13 years at Leeds by becoming England's manager. With his track record he appeared the obvious choice to win England a place in the 1978 World Cup Finals.

Unable to recapture the club atmosphere at national level, however, Revie failed to set England firmly on the road to Argentina. In July 1977, he quit to take a lucrative job as coach to the United Arab Emirates on a tax-free contract reputed to be worth £60,000 a year. Revie's move was bitterly criticised by the Football Association and the press. The FA suspended the ex-Leeds boss from working in England until he was willing to face a charge of bringing the game into disrepute. Revie later won a High Court case against the FA and was granted an injunction quashing the ban, although many considered it a hollow victory when Justice Cantley criticised aspects of Revie's character. There had also been startling allegations in newspapers concerning matches involving Leeds when Revie was manager.

Although he never returned to full-time football, Revie's court victory enabled him to take up a consultancy job at Elland Road and whatever his standing nationally, his place in United's folklore is guaranteed — near Elland Road there is even a road named after him — and his influence remained in the game with his old players Terry Cooper, Jack Charlton, Norman Hunter, Johnny Giles, Trevor Cherry, Terry Yorath, Billy Bremner, Eddie Gray and Allan Clarke all making their mark in management — the last three each filling Revie's old seat at Leeds.

Brian Clough
1974

WHOEVER replaced Don Revie as Leeds manager faced the awesome task of eventually breaking up the ageing United team. As Maurice Lindley took temporary charge once more, the board were left to ponder their choice. Early favourite was midfield man Johnny Giles who had been recommended by Revie, but Brighton boss Brian Clough emerged as man for the job in July 1974.

Despite the outspoken Clough's impressive track record, he was a curious choice because of his past criticism of United's tactics. Like Revie, he hailed from Middlesbrough. Born on 21 March 1935, Clough was a prolific scorer with his hometown team and neighbouring Sunderland, winning two England caps in 1960 before injury cut short his brilliant career. His 251 League goals in 274 games is still the highest ratio since World War Two.

As a young manager he impressed at Hartlepool before going to Derby and steering them to the 1971-72 League Championship with his assistant Peter Taylor. It was a remarkable feat, for Derby had been in the doldrums for years before Clough and Taylor rekindled their fire. After a row at Derby which stemmed from the club's embarrassment at Clough's outspoken remarks on television and in newspapers, he and Taylor moved to Brighton and it was there that Clough accepted a five-year contract reported to be worth £20,000 a year. His association with Brighton was brief and although Taylor remained at the Goldstone Ground, elevated to manager, Clough eagerly accepted the opportunity to replace Revie at Leeds. He arrived at Elland Road with trainer Jimmy Gordon and immediately began a new-broom approach. Sweeping changes began when he paid £250,000 to Nottingham Forest for Duncan McKenzie, and £125,000 to his old club, Derby County, for John McGovern and John O'Hare.

But early results were disappointing for United and amid rumours of an unhappy dressing-room atmosphere, Clough was sensationally sacked after only 44 days in office. Before a League Cup game against Huddersfield, chairman Manny Cussins met the players and detected a great deal of unrest and apprehension. The directors called a special board meeting and agreed to part company with their new manager.

Newspapers reported that 'player power' was behind Clough's dismissal, but Cussins said that the decision had been taken for the good of the club. Clough, who won much sympathy after the incident, commented: "I think it is a very sad day for Leeds and for football."

The players issued a statement denying that they had forced Clough out. Suspended skipper Billy Bremner, assistant manager Maurice Lindley and chief coach Syd Owen picked the team for the next fixture at Burnley two days after Clough's departure. None of Clough's signings were in the squad.

Many people felt the board, having opted for Clough, should have stuck with him and his methods, others felt the directors had been big enough to admit they had made a mistake in approaching him in the first place. Whatever the view, it was a costly decision and Clough received an estimated £20,000 compensation.

In January 1975, he joined Nottingham Forest and reunited with Peter Taylor, transformed an ailing Second Division side into League Championship, League Cup and European Cup-winners. O'Hare and McGovern, exiled at Elland Road after Clough's departure, shared in his glories at Forest, leaving Leeds to contemplate what might have been.

Jimmy Armfield
1974-1978

AFTER the upheavel at Elland Road, a man with ability to soothe a troubled club was needed for the hottest of managerial jobs.

Despite the Clough affair, the club's stature ensured plenty of candidates and in Jimmy Armfield, United acquired a man with an excellent footballing brain and a calming influence. Quiet and unassuming, the pipe-smoking Armfield, aged 38, was relatively inexperienced on the managerial front, but had a long and distinguished playing career behind him.

Born in Blackpool in September 1935, he played a record 568 League games for the Bloomfield Road club, was capped 43 times by England at right-back and skippered his country. His immaculate temperament earned him the nickname of 'Gentleman Jim' and in his first managerial post, at Bolton, he gained the Trotters the Third Division title in 1972-73.

The Leeds board deliberated at length before announcing Armfield's appointment and he proved a steadying hand on the tiller as he guided Leeds through troubled waters.

United's League form improved but the poor start meant they could not retain their title, so Armfield concentrated his players' efforts on the European Cup. In that first season, he made few changes to the playing staff and relied on the hunger of older Leeds stars to take United to their first European Cup Final with a string of outstanding performances.

Within a few months he had achieved what even Revie could not do, but luck deserted United in the Paris Final against Bayern Munich. After the riot by the hooligan element among United's support, Armfield's well-reasoned defence at the UEFA hearing helped cut United's European ban from four years to two.

He went about the inevitable break-up of Revie's ageing aces quietly and efficiently, releasing Terry Cooper, Johnny Giles, Billy Bremner, Norman Hunter and Terry Yorath, and bringing in the immensely popular Tony Currie from Sheffield United, Burnley duo Brian Flynn and Ray Hankin, and skilful Scottish winger Arthur Graham from Aberdeen.

When Leeds reached the FA Cup semi-final in 1977 and the League Cup Final the following year, it appeared that Armfield had the basis of a side which needed only time to bring the great days back to Elland Road. But Leeds could not wait and with League performances far short of past efforts, and with Armfield's new-look team still some way from of improving matters, the manager was dismissed.

Today, Armfield lends his vast experience of football to the roles of newspaper reporter and radio commentator.

Jock Stein CBE
1978

AFTER only one match of the 1978-9 season, Leeds appointed former Celtic supremo Jock Stein as manager. Stein was a big man both physically and in terms of football stature, an old adversary, and friend, of Don Revie. Yet Stein, one of Britain's greatest-ever managers, spent precious little time as Leeds boss.

Born in Lanarkshire in October 1922, he was a rugged part-timer with Albion Rovers before turning professional at the late age of 27. He returned to his old job as a miner, this time in the South Wales coalfield, and played centre-half for Llanelli before joining Celtic in 1951. They wanted him to captain their reserves but he went on to skipper the League side before injury forced his retirement.

Stein managed Dunfermline, taking them to victory in the 1961 Scottish Cup, and then Hibernian before rejoining Celtic in 1965 to embark on an unprecedented run of success. In 1967, Celtic became the first British winners of the European Cup and at home were virtually unbeatable under Stein, with 10 League titles (nine in a row), eight Scottish Cups and six Scottish League Cups. In 1970, Stein was awarded the CBE but was out of the game for ten months when a serious motor accident in July 1975 was followed by a series of major operations and a heart attack.

At the age of 55, he was given the less taxing job of general manager and was offered a seat on the Celtic board as the directors paved the way for Billy McNeill to take over as manager. Stein, however, did not relish his new role and jumped at the chance to join Leeds on 21 August 1978, on a three-year contract reputed to be worth £85,000.

The appointment was a major coup for United but the big man never signed his contract and within weeks had replaced beleagured Scotland boss, Ally McLeod. For Stein, who had been Scotland's caretaker boss briefly in the mid-1960s, it was a particularly happy return because his wife did not fancy living in the Leeds area. He had spent just 44 days at Elland Road, the same length of time as Brian Clough, and when he left, Leeds were in mid-table and had struggled to beat West Brom in the League Cup.

Stein took Scotland to the 1982 World Cup Finals in Spain and had steered them to the brink of the Mexico Finals four years later. On 10 September 1985, in the pandemonium which followed a nail-biting draw in Cardiff — essential to Scotland's World Cup progress — Stein collapsed and died, aged 62, having spent seven years rebuilding the passion and dignity of Scottish football.

Jimmy Adamson
1978-1980

FOLLOWING Jock Stein's shock departure from Leeds, United's appointed Jimmy Adamson, a man once offered the England manager's job, to become the new chief at Elland Road. He took the post in October 1978, three weeks after Stein left. In the interim period, Maurice Lindley had been caretaker boss.

Born in Ashington in April 1929, Adamson was snapped up by the excellent Burnley scouting system, turning professional on New Year's Day 1947. He made the senior team in 1950-51 and within three years won an England 'B' cap. He also represented the Football League and although a full international cap eluded him, success at Turf Moor did not. He skippered Burnley's 1960 League Championship side and two years later had his most memorable season, taking Burnley to the FA Cup Final, where they lost to Spurs. being named Footballer of the Year and gaining inclusion in the World Cup squad for Chile where he was assistant to England manager Walter Winterbottom.

When Winterbottom resigned, Adamson refused the post because he felt he lacked managerial experience and instead the position was filled by Alf Ramsey. Adamson became a coach at Burnley when he retired, being appointed manager six years later. He took the Lancashire club back to Division One in 1973 but, disillusioned at continually having to sell talented youngsters, he quit in January 1976. In May, he spent a fortnight with Sparta Rotterdam but failed to settle and returned to England. Within a few months he took charge of struggling Sunderland, arriving too late to stop them sliding into Division Two.

At Leeds, Adamson made an immediate impact, taking United to fifth spot — the best since Revie's era — and a place in Europe, as well as to the League Cup semi-final. But that early promise failed to materialise. Talented players like top scorer John Hawley, Frank Gray and Tony Currie were sold, whilst Adamson's own signings were unsuccessful.

Alan Curtis (£370,000 from Swansea), Brian Greenhoff ((£360,000 from Manchester United), Derek Parlane (£200,000 from Rangers), and Alex Sabella (£400,000 from Sheffield United) all failed to slot in, leaving the restless Leeds supporters impatient and angry. Mounted police broke up a demonstration after a dismal performance against Coventry in March 1980, before the lowest crowd at Elland Road for 17 years.

Pressure mounted on Adamson at the start of the following season. He appealled for calm, stating that demonstrations would only lower players' confidence, but in October 1980, he bowed to the inevitable and resigned, slipping out of full-time soccer.

Allan Clarke
1980-1982

DETERMINED to bring back former glories to Elland Road, the directors turned to a man who had shared in those halcyon days as a player — Allan Clarke (See *A-Z of Leeds Stars*).

As player-manager of Barnsley, Clarke had made an immediate impression, getting them out of the Fourth Division, preparing for a big push into the Second and generally revitalising interest in what had become a moribund club. Clarke was nothing if not confident, declaring that he was a winner as a player and wanted to be a winner as a manager.

His drive and ambitious approach prompted the Leeds board to bring him back to Elland Road on 16 September 1980 when United were just one place from the foot of Division One. Clarke concentrated on tightening up the United defence and although the attack netted only 39 League goals, they finished the season in a respectable ninth spot.

To boost his flagging attack, Clarke paid a club record fee of £930,000 to West Bromwich Albion for winger Peter Barnes, but the move proved unsuccessful for both the player and the Leeds club.

Again only 39 goals were scored, but this time the defence was not as reliable and First Division status was lost for the first time since 1964. Before Clarke had time to rebuild for the future, he found himself out of a job, together with his assistant Martin Wilkinson, before the new season began.

Scunthorpe United offered Clarke the way back to management and by one of those splendid football ironies, his Third Division side eliminated Leeds from the FA Cup the following season. But life at Scunthorpe was a struggle and Clarke rejoined Barnsley, taking over from another Leeds old boy, Bobby Collins, in 1985. Wilkinson later had a spell as manager at Peterborough.

Eddie Gray MBE
1982-1985

IN JULY 1982, popular Scottish winger Eddie Gray (See *A-Z of Leeds Stars*) was named player-manager of the club he had served so loyally for nearly two decades. Gray had no managerial experience but during one of his lengthy spells of injury as a player, he had impressed when coaching the juniors.

A quiet family man, some thought he would struggle to adapt to the hard, frantic world of soccer management, but he carefully dismantled the existing team, at the same time ending his own playing career in May 1984. He brought back old favourite Peter Lorimer as skipper and blooded a batch of talented youngsters from the juniors and reserves, all of which helped check United's slide.

Gray, who received an MBE for his services to football, was unable to win back United's First Division place although they were promotion candidates for three successive seasons. Bookmakers reckoned that the team's rich promise would bear fruit in 1985-86 and installed them as promotion favourites. Indeed, Leeds looked a good bet, but the skilful squad lacked physical presence and lost out to less able but harder-tackling opponents.

United made a bad start and soon began to lack confidence, but with only one defeat in eight games they seemed to have turned the corner when 38-year-old Gray was sacked on 11 October 1985, along with his right-hand man Jimmy Lumsden. For Gray it ended a 22-year association with the club.

As coach Peter Gunby was put in temporary charge, chairman Leslie Silver paid tribute to Gray's work but said that 14th place in Division Two was not good enough. The board had voted 6-2 to end Gray's stewardship and one of the directors Brian Woodward, a former United reserve, resigned in protest.

The repercussions went further still. Some senior players cried openly after being told of the

sacking and Lorimer handed a statement to the board in which the players condemned the timing and handling of the announcement, although they pledged to continue to do their best for the club.

The day after the shock news, United beat Middlesbrough with a Lorimer penalty as Leeds fans demonstrated against Gray's dismissal, calling for Silver's resignation. The board, however, were adamant.

Gray, typically, showed no bitterness at the decision and bowed out quietly from the Elland Road scene, later joining his old team-mate David Harvey as a player for non-League Whitby Town, to where Lorimer also moved.

Billy Bremner
1985-

IN NOVEMBER 1978, Billy Bremner (See *A-Z of Leeds Stars*) effectively ended his brilliant playing career when he left Hull City to take over as manager of Doncaster Rovers — their 17th boss since World War Two. Bremner retained his playing registration and turned out for Rovers in emergencies.

With very little cash at his disposal, Bremner built his teams on the basis of hard-working players rather than expensive talent. Rovers had been languishing in Division Four for many years but, within two years of his appointment, Bremner took them to promotion when they finished third behind Southend and Lincoln.

Bad luck and crippling injuries saw Doncaster relegated in 1983 but they bounced back the following season as Division Four runners-up. Bremner had several good young players in his ranks, including Ian Snodin, a midfielder whom he sold to Leeds for £200,000 in May 1985. Within months, the pair linked up against when Bremner was appointed manager at Elland Road, succeeding the loyal Eddie Gray.

On the field, Bremner had led Leeds to their greatest triumphs and now he aimed to do the same from the dug-out. United took time to adjust to the demands of his preferred style of play. He used a five-man defence in front of goalkeeper Mervyn Day, but a series of disappointing displays saw them slip briefly into the relegation zone before playing their way out of trouble.

PROGRAMME PARADE

FOOTBALL programmes today are colourful, glossy and attractive productions of the highest quality, but in the early days of United they were simple cards which served one purpose — naming the teams.

In those days, as long as they could identify the players, football fans would not bother too much with team gossip because they could gather that from the local newspapers.

Early United programmes became easily recognisable by the blue and white covers advocating the splendours of the local Thorne's toffees. The Thorne advertisements were on the cover of the Elland Road programme, in one form or another, until World War Two.

In October 1949, United introduced an innovation — the 'Blue and Gold' magazine. Although it was not the matchday magazine, it was aimed at keeping United fans in touch with events at Elland Road during the early 1950s. During that decade the cover of the United programme had an old-gold background with the Leeds coat-of-arms and motto, *Rege et Lege* (For King and the Law) in blue.

The programme of the 1950s had scant photographic content but was often packed with news and views, and with matches and opponents often analysed in detail.

In the early 1960s, the programme cover alternated, whilst inside news content gave way to more advertising, and for several years match programmes made poor reading. Despite success on the field, Leeds lagged behind the ideas of other clubs in presenting a better product for the fans. That changed in 1973 when the programme was entirely revamped and made bigger and more informative to quench the fans' thirst for football knowledge.

Colour was introduced and United were rewarded for their efforts to improve, being voted Programme of the Year winners by the British Programme Club in 1973-4 and 1974-5. Colour was dropped the following season, but so did the price — from 12p to 10p.

Over the past few years, the statistical content and coverage of reserve and junior teams has improved tremendously with different covers for each game and a large amount of colour photographs throughout.

Collectors find programmes from 1960 onwards relatively cheap and easy to come by, but before that year they increase in price in relation to age. Pre-World War Two United programmes are hard to come by and can change hands for around £20 a copy, depending on condition.

Also difficult to obtain are many of the away programmes from United's European campaigns with the European Cup-winners' Cup semi-final programme from Hadjuk Split in Yugoslavia reckoned to be the 'Penny Black' of United programmes.

Many of the rare programmes featured in this book have been loaned by United supporter Mick Hewitt, of 20 Suzanne Crescent, South Elmsall, Pontefract, who produces a collectors' catalogue devoted solely to Leeds United programmes.

Throughout the 1970s and '80s, United's programme developed to a full-colour match magazine. The 1985-86 edition carried a well-informed feature on the club's Reserve and Youth teams each week as well as other interesting features and statistical tables.

The Death of David 'Soldier' Wilson

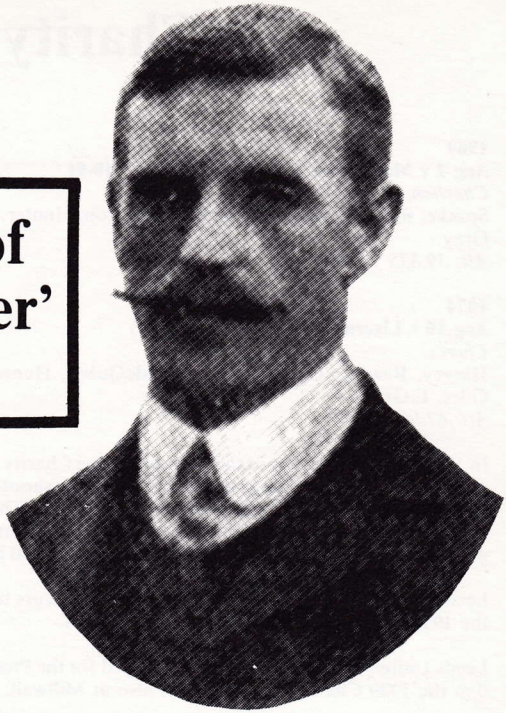

A DARK shadow was cast over Elland Road in October 1906 when centre-forward David 'Soldier' Wilson died at the home game against Burnley. It was a tragic passing which left City staff and supporters numb with disbelief.

After about an hour of a hard, physical battle against the men from Turf Moor, 23-year-old Wilson left the field complaining of chest pains.

As play continued, Wilson was examined by Dr Taylor, of New Wortley, who strongly advised the player not to return to the fray. But as news filtered through that two Leeds men, Harry Singleton and John Lavery, were hobbling with injuries, Wilson demanded to go back on the field.

Despite objections from club officials, he trotted slowly on to the pitch but it was immediately clear that he would not finish the game and before the end he came off again. As Wilson made his way down the tunnel to the dressing room, he collapsed and was carried to the treatment room where efforts were made to revive him. It was a vain battle and the gallant Leeds man lost his brief fight for life.

Wilson, who lived in Catherine Grove, Beeston, had promised to provide goals. Leeds had bought him from Hull City in December 1905 for £120 and he was an immediate success, finishing top scorer in his first City campaign.

Wilson was born in Hebburn on 23 July 1883, of Scottish parents, and began his career with Dundee and Hearts after military service in the Boer War — hence his nickname of 'Soldier'. He joined Hull for £100 in May 1905 but it was not long before he was on the Leeds payroll, netting 13 goals in 15 games. Fate, however, ruled that his talent would never reach fruition.

The proceeds of an Elland Road friendly, against Hull City on 19 November, were donated to Wilson's widow. The 3-3 draw was watched by 3,000 spectators.

FA Charity Shield

1969
Aug 2 v Manchester City (Elland Rd) 2-1 (0-0)
Charlton, Gray
Sprake; Reaney, Cooper, Bremner, Charlton, Hunter, Madeley, Clarke, Jones(Lorimer), Giles, Gray.
Att: 39,835

1974
Aug 10 v Liverpool (Wembley) 1-1 (0-1)
Cherry
Harvey; Reaney, Cherry, Bremner, McQueen, Hunter, Lorimer, Clarke(McKenzie), Jordan, Giles, E.Gray.
Att: 67,000

In 1974, Leeds took part in the first showpiece Charity Shield game at Wembley. The destination of the trophy was eventually decided by a penalty shoot-out which Liverpool won 6-5 after Leeds' goalkeeper David Harvey had missed with his kick. The occasion was ruined when Bremner and Kevin Keegan were sent off in the second half for fighting. Both were charged with bringing the game into disrepute and each player was fined £500 and banned for 11 games.

Leeds City winger Ivan Sharpe was in the Amateurs team which lost 7-2 to the Professionals in the 1913 FA Charity Shield match at Millwall.

Leeds United centre-half Ernie Hart played for the Professionals when they beat the Amateurs 3-0 in the 1929 Charity Shield match, also at Millwall.

Full Members' Cup

1985-6
Group Match
Oct 14 v Manchester C (a) 1-6 (0-3)
Lorimer(pen)
Day; Irwin, Phelan, Hamson, Linighan(Swan), Aspin, McCluskey(Simmonds), Sheridan, Baird, Lorimer, Sellars.
Att: 4,029

Group Match
Oct 16 v Sheffield U (h) 1-1 (0-0)
Sellars
Day; Irwin(Swan), Phelan, Sellars, Linighan, Aspin(Stiles), Simmonds, Sheridan, Baird, Lorimer, Thompson.
Att: 2,274

Scientists once measured Peter Lorimer's shot at 90 mph but goalkeeper David Harvey's was reckoned to be even faster. Unfortunately it did not do United much good in the FA Charity Shield at Wembley on 10 August 1974 when Harvey missed from the penalty spot against Liverpool as United lost 6-5 on penalties after the teams finished level at 1-1.

Glasgow Charity Cup

1966
Aug 10 v Glasgow Select XI (Hampden Park) 1-1 (0-0)
Giles
Sprake; Reaney, Bell, Bremner, Charlton(Madeley), Hunter, Storrie, Collins, Lorimer, Giles, Gray.
Att: 18,000

The Glasgow Merchants' Charity Cup was first contested in 1877, featuring top Scottish clubs. During the 1960s, leading English clubs were invited to play a Glasgow Select XI as a curtain-raiser to the new season. United shared the trophy in what turned out to be the final game before the Glasgow Charity Cup was disbanded. Arsenal were due to play in 1967 but the game was cancelled because of bad weather.

Festival of Britain Matches

1951
May 9 v Rapid Vienna (h) 2-2 (1-0)
Iggleden, Hughes
Searson; Dunn, Jim Milburn, McCabe, Kirk, Burden, Harrison, Iggleden, Charles, Hughes, Williams.
Att: 18,000

May 14 v FC Haarlem (h) 2-0 (1-0)
Miller, Harrison
Scott; Ross, Hair, Kerfoot, Charles, Burden, Harrison, Miller, Browning, Hughes, Williams.
Att: 9,362

League Jubilee Fund Matches

1938
Aug 20 v Huddersfield T (h) 1-1 (0-1)
Milburn(pen)
Twomey; Jack Milburn, Gadsby, Edwards, Holley, Makinson, Armes, Ainsley, Hodgson, Stephenson, Buckley.
Att: 7,352

1939
Aug 19 v Huddersfield T (a) 0-5 (0-2)
Twomey; Goldberg, Gadsby, Edwards, Holey, Copping, Cochrane, Ainsley, Dunderdale, Stephenson, Buckley.
Att: 4,630

Before the start of World War Two, the League Benevolent Fund was launched for the benefit of players who had fallen on hard times. The games were played as pre-season practices with receipts going to the fund. The matches were not revived after the war, although the fund still exists.

Central League

UNITED entered the Central League for the first time in 1921-2 and put in some respectable performances throughout the 1920s, but their only Championship came in 1936-7. The Reserves, led by the redoubtable George Milburn, went into their last game of the season, against bottom-of-the-table Oldham at Elland Road on 28 April, needing one point to pip Preston for the title.

United's second string did it in style with goals from George Ainsley, Jack Hargreaves and John Thomson clinching an easy 3-0 win. To add to the club's joy, the United 'A' team won the Yorkshire League Cup on the same night. As a tribute to the Reserves' achievement, they represented United in the West Riding Cup Final the following week against Bradford City.

After the war, United Reserves had a dismal Central League record, finishing bottom five times in 13 years. Even during Revie's days, when United's second-teamers were reckoned to be the strongest in the land, they struggled to make an impact in the Central League. When it was split into two divisions in 1982-3, United were in the top flight but were relegated the following season before regaining their place 12 months later.

Season	P	W	D	L	F	A	Pts	Pos
1921-2	42	14	15	13	61	60	43	10th
1922-3	42	23	7	12	74	45	53	5th
1923-4	42	17	7	18	64	58	41	11th
1924-5	42	20	7	15	64	55	47	8th
1925-6	42	20	4	18	103	71	44	7th
1926-7	42	23	7	12	89	70	53	4th
1927-8	42	21	8	13	112	60	50	3rd
1928-9	42	14	14	14	89	77	42	9th
1929-30	42	23	7	12	108	60	53	5th
1930-31	42	23	5	14	118	78	51	5th
1931-2	42	20	8	14	92	69	48	8th
1932-3	42	19	9	14	77	63	47	8th
1933-4	42	20	6	16	72	63	46	10th
1934-5	42	19	12	11	77	71	50	4th
1935-6	42	18	7	17	91	82	43	12th
1936-7	42	29	4	9	95	52	62	1st
1937-8	42	15	12	15	58	59	42	9th
1938-9	42	13	10	19	71	84	36	16th
1945-6	40	12	11	17	59	80	35	15th
1946-7	42	12	8	22	71	118	32	19th
1947-8	42	12	6	22	48	86	32	22nd
1948-9	42	8	5	29	40	89	21	22nd
1949-50	42	11	7	24	43	84	29	20th
1950-51	42	12	13	17	43	56	37	17th
1951-2	42	16	12	14	65	58	44	6th
1952-3	42	12	15	15	55	59	39	15th
1953-4	42	10	3	29	48	106	23	22nd
1954-5	42	10	9	23	58	100	29	20th
1955-6	42	12	6	24	71	92	30	20th
1956-7	42	8	10	24	42	85	26	22nd
1957-8	42	14	4	24	70	95	32	21st
1958-9	42	12	10	20	64	82	34	17th
1959-60	42	6	9	27	49	113	21	22nd
1960-61	42	10	10	22	58	109	30	19th
1961-2	42	14	8	20	57	93	36	17th
1962-3	42	13	11	18	54	76	37	16th

1963-4	42	12	12	18	47	75	36	16th
1964-5	42	12	13	17	56	71	37	15th
1965-6	42	9	11	22	52	61	29	19th
1966-7	42	16	8	18	65	63	40	12th
1967-8	42	10	11	21	48	69	31	18th
1968-9	42	12	12	18	42	57	36	15th
1969-70	42	9	16	17	40	74	34	16th
1970-71	42	11	17	14	52	56	39	15th
1971-2	42	12	15	15	47	43	39	13th
1972-3	42	15	7	20	50	55	37	18th
1973-4	42	11	13	18	43	63	35	17th
1974-5	42	14	14	14	56	60	42	11th
1975-6	42	21	9	12	76	52	51	5th
1976-7	42	19	10	13	84	54	48	7th
1977-8	42	16	12	14	69	60	44	8th
1978-9	42	14	16	12	50	49	44	9th
1979-80	42	9	9	24	47	75	27	20th
1980-81	42	10	20	12	42	56	40	12th
1981-2	42	18	5	19	60	53	41	11th
			Division One					
1982-3	30	6	11	13	30	49	23	11th
1983-4	30	7	7	16	37	51	28	14th
			Division Two					
1984-5	34	21	3	10	85	37	66	3rd
			Division One					
1985-6	34	16	3	15	63	70	51	7th

Leeds United 1951-52. Back row (l to r): McCabe, Dunn, Taylor, Kirk, Milburn. Front: Harrison, Iggleden, Browning, Burden, Stevenson, Williams.

NORTHERN INTERMEDIATE LEAGUE

United were founder members of the Northern Intermediate League in 1949-50 when the juniors achieved the 'double'. For the first few years, league games occupied the first part of the season with a Challenge Cup, also run on a league basis, operating in the latter part. The top four clubs in the Challenge Cup table qualified for the semi-finals with the winners meeting in the Final. As the league expanded in the mid-1950s, the Cup was run on a straightforward knockout basis.

Season	P	W	D	L	F	A	Pts	Pos
1949-50								
(Cup)								
1950-51								
The Northern Intermediate League have no records for the above seasons.								
(Cup)	10	2	1	7	16	24	5	10th
1951-2	20	10	6	4	60	35	26	3rd
(Cup)	10	5	1	4	26	18	11	4th
1952-3	20	9	3	8	43	41	21	4th
(Cup)	10	5	3	2	20	12	13	3rd
1953-4	20	11	5	4	44	30	27	1st
(Cup)	10	6	2	2	27	14	14	2nd
1954-5	24	18	3	3	66	25	39	1st
(Cup)	12	5	3	4	29	25	13	6th
1955-6	26	10	4	12	47	58	24	7th
(Cup)	13	4	4	5	24	19	12	9th
1956-7	28	14	6	8	59	51	34	5th
1957-8	28	7	4	17	48	61	18	12th
1958-9	28	12	5	11	53	46	29	8th
1959-60	30	12	6	12	56	49	30	9th
1960-61	30	12	2	16	54	67	26	10th
1961-2	32	18	5	9	66	31	41	5th
1962-3	24	12	3	9	44	38	27	6th
1963-4	32	16	4	12	68	47	36	7th
1964-5	32	21	2	9	68	45	44	4th
1965-6	32	25	3	4	92	25	53	1st
1966-7	28	10	9	9	52	41	29	7th
1967-8	32	5	10	17	28	51	20	13th
1968-9	34	14	11	9	70	48	39	7th
1969-70	34	26	4	4	89	19	56	2nd
1970-71	28	16	7	5	61	27	39	3rd
1971-2	30	11	8	11	44	41	30	9th
1972-3	30	19	3	8	65	25	41	4th
1973-4	32	15	7	10	54	39	37	6th
1974-5	32	19	8	5	69	30	46	3rd
1975-6	30	13	12	5	51	49	31	7th
1976-7	28	13	7	8	36	34	33	7th
1977-8	30	13	8	9	38	24	34	6th
1978-9	30	8	7	15	54	52	23	11th
1979-80	30	15	5	10	59	38	35	4th
1980-81	34	17	5	12	67	41	39	7th
1981-2	30	14	9	7	60	40	37	5th
1982-3	30	14	4	12	56	44	32	8th
1983-4	28	16	5	7	46	24	37	5th
1984-5	28	18	1	9	79	53	37	3rd
1985-6	34	12	8	14	77	56	32	10th

Midland League

LEEDS CITY entered a reserve side in the Midland League for the first time in 1905-06 and finished in a respectable mid-table position. In 1913-14, City Reserves finished bottom, but were re-elected and the following season were runners-up, one point behind champions Rotherham County. After City were disbanded by FA order in 1919, newly-formed Leeds United were invited to take over from City Reserves and were elected to the Midland League on 31 October. In 1920-21, United were elected to the Football League and their Reserves played in the Midland League for one more season before joining to the Central League.

Season	P	W	D	L	F	A	Pts	Pos
1905-6	34	10	8	16	60	81	28	12th
1906-7	38	16	10	12	67	64	42	8th
1907-8	38	14	9	15	61	72	37	11th
1908-9	38	12	4	22	56	90	28	18th
1909-10	42	18	6	18	60	75	42	10th
1910-11	38	13	9	16	66	68	35	12th
1911-12	36	18	6	12	57	49	42	5th
1912-13	38	18	7	13	68	52	43	5th
1913-14	34	8	4	22	45	75	20	18th
1914-15	38	24	5	9	99	42	53	2nd
1919-20	34	11	9	14	57	55	31	12th
1920-21	38	15	8	15	49	51	38	12th

Leeds City 1908-09. Back row (l to r): G. Gillies (secretary-manager), Morgan, Hargraves, Clark, Walker, Bromage, Freeborough, Ray, Kennedy, G. Swift (trainer). Middle: Whitley, Jefferson, Cubberley, Morris, D. Murray, Harwood, Lavery, Singleton, W. Murray. Front: Parnell, George, Henderson.

West Yorkshire League

See 'Leeds City's First Season'

Season	P	W	D	L	F	A	Pts	Pos
1904-5	24	7	7	10	34	49	21	11th

North Eastern League

LEEDS City became founder members of the North Eastern League at a meeting in Newcastle United's boardroom on 5 May 1906. Together with major clubs from the North-East, City fielded an 'A' team or 3rd XI, but stayed only two seasons because of the high travelling costs.

Season	P	W	D	L	F	A	Pts	Pos
1906-7	18	9	4	5	33	20	22	4th
1907-8	24	13	3	8	64	46	29	4th

Leeds City 1907-08 Back row (l to r): Jefferson, Cubberley, Hargraves, Lavery, Croot, Henderson. Middle: Broad (trainer), Aldred, Freeborough, Bromage, McLeod, Kay. Front: Whitley, Hynds, Parnell, Murray, Tompkins, Thomas, Thorpe, Kennedy.

Yorkshire League

UNITED entered an 'A' team in the Yorkshire League for the first time in 1929-30 and won the title the following year, although they lost the traditional Championship match against York City Reserves 5-1.

United gained revenge over City on 2 May 1931 by winning the play-off in a subsidiary competition, between the winners of groups 'A' and 'B', 5-4. For the next two seasons the League was divided into two competitions but no more honours came United's way until they beat Selby Town 2-1 in the Yorkshire League Cup Final at Goole on 28 April 1937, with goals from Jimmy Carr and Sammy Armes.

Two seasons later, United were in the Final, again at Goole, but this time went down 2-1 to Barnsley 'A', John Short scoring United's goal. There was consolation the following week when, as runners-up, United beat Sheffield Wednesday 'A' 1-0 in the Championship match. United reached the Final in 1947 but were thrashed 4-0 by York and also had left-winger Arnold Knight sent-off. In 1949-50, the Yorkshire League was split into divisions with United going into Division One — a status they lost in 1953. After a few more 'yo-yo' seasons, United pulled out of the Yorkshire League until returning in 1961 for one last season in Division Three.

Season	P	W	D	L	F	A	Pts	Pos
1929-30	26	17	6	3	86	29	40	2nd
1930-31	22	19	1	2	103	29	39	1st
			First Competition					
1931-32	12	6	2	4	28	18	14	3rd
			Second Competition					
1931-32	12	4	4	4	33	20	12	4th
			First Competition					
1932-33	18	12	3	3	45	25	27	2nd
			Second Competition					
1932-33	12	6	2	4	32	25	14	3rd
			Back to one league					
1933-4	24	12	3	9	57	45	27	5th
1934-5	34	19	8	7	90	59	46	4th
1935-6	38	20	6	12	112	70	46	6th
1936-7	36	17	7	14	114	75	39	8th
1937-8	38	18	6	14	83	54	42	7th
1938-9	38	30	1	7	125	47	61	2nd
1946-7	38	15	4	19	83	99	34	15th
1947-8	38	12	8	18	78	93	32	16th
1948-9	38	17	5	16	85	93	39	9th

				Division One				
1949-50	34	11	7	16	62	67	29	14th
1950-51	34	12	2	20	68	104	26	14th
1951-2	34	14	6	14	77	77	34	8th
1952-3	34	12	5	17	65	80	29	15th
				Division Two				
1953-4	30	19	3	8	97	40	41	5th
1954-5	30	20	3	7	86	38	43	4th
				Division One				
1955-6	34	9	6	19	52	77	24	17th
				Division Two				
1956-7	32	16	5	11	86	49	37	7th
1957-8	26	8	5	13	42	60	21	10th
				Division Three				
1961-2	16	8	0	8	39	35	16	3rd
1961-2(cup)	16	9	2	5	51	36	20	3rd

Yorkshire League Cup Finals

1936-7
Apr 28
v Selby Town (Goole) 2-1
Carr, Armes

1938-9
Apr 27
v Barnsley A (Goole) 1-2
Short

1946-7
Jun 6
v York City Res (York) 0-4

Sam Armes

1973-4
Rd 1 Bye
Rd 2 v Newcastle U (h) 1-0
Rd 3 v Middlesbrough (h) 1-1
Replay v Middlesbrough (a) 1-2

1974-5
Rd 1 Bye
Rd 2 v Sheffield U (h) 2-0
Rd 3 v Sunderland (a) 2-0
Rd 4 v Huddersfield T (h) 1-2

1975-6
Rd 1 Bye
Rd 2 v Hull C (a) 1-0
Rd 3 v Sunderland (h) 1-1
Replay v Sunderland (a) 0-1

1976-7
Rd 1 Bye
Rd 2 v York C (a) 3-3
Replay v York C (h) 2-0
Rd 3 v Sunderland (h) 1-2

1977-8
Rd 1 Bye
Rd 2 v Huddersfield T (a) 3-0
Rd 3 v Sunderland (h) 1-0
Rd 4 v Crystal P (a) 0-0
Replay v Crystal P (h) 0-1

1978-9
Rd 1 Bye
Rd 2 v Yorkshire Ams (h) 2-0
Rd 3 v Bolton W (a) 1-1
Replay v Bolton W (h) 3-1
Rd 4 v Charlton A (h) 1-3

1979-80
Rd 1 Bye
Rd 2 v Sunderland (a) 2-3

1980-81
Rd 1 Bye
Rd 2 v Blackpool (a) 3-0
Rd 3 v Sunderland (h) 1-0
Rd 4 v Shrewsbury (a) 3-0
Rd 5 v Tottenham H (h) 1-3

1981-2
Rd 1 Bye
Rd 2 v Bolton W (a) 1-1
Replay v Bolton W (h) 2-0
Rd 3 v Newcastle U (a) 2-2
Replay v Newcastle U (h) 3-2
Rd 4 v Manchester U (h) 0-0
Replay v Manchester U (a) 0-1

1982-3
Rd 1 Bye
Rd 2 v Manchester C (h) 3-2
Rd 3 v Tranmere R (a) 1-0
Rd 4 v Barnsley (a) 0-2

1983-4
Rd 1 Bye
Rd 2 v Wigan A (h) 4-1
Rd 3 v Newcastle U (a) 0-1

1984-5
Rd 1 v Bye
Rd 2 v Manchester U (a) 3-2
Rd 3 v Newcastle U (a) 0-1

1985-6
Rd 1 Bye
Rd 2 v Chester (h) 0-5

United were drawn at home to Cardiff City in the third round of the FA Cup in three consecutive years between 1956 to 1958 – and lost each one 2-1. Those three games were part of a dreadful sequence of 16 FA Cup games without a win between February 1952 and January 1962, thought to be the worst ever by a Football League side.

The biggest attendance ever to see a game at QPR's old ground at White City – 41,099 – was set on 9 January 1932 in the third round of the FA Cup when United were the visitors. United's visit to Sheffield United in the fifth round on 15 February 1926 also went into the record books as the biggest attendance at Bramall Lane – 68,287.

When Archie Gibson was sent off in the home game against West Bromwich Albion on 27 December 1958, he was the first Leeds player to be dismissed since Bill Poyntz was ordered off at Bury on 11 February 1922 – a run of 1,259 League games. Nine days after Poyntz was dismissed he scored a hat-trick against Leicester on his wedding day.

LEEDS UNITED

LEAGUE RECORD AGAINST OTHER CLUBS

1920-21 to 1985-86

		HOME					AWAY				
	P	W	D	L	F	A	W	D	L	F	A
ARSENAL	72	20	9	7	68	39	10	8	18	40	65
ASTON VILLA	50	12	8	5	44	25	5	7	13	33	48
BARNSLEY	34	9	5	3	32	15	4	5	8	20	26
BIRMINGHAM C.	70	17	12	6	47	22	6	9	20	34	69
BLACKBURN R.	54	16	4	7	48	29	10	8	9	42	42
BLACKPOOL	36	9	7	2	36	17	5	4	9	25	34
BOLTON W.	38	11	5	3	47	32	2	4	13	16	44
BRADFORD	10	4	1	0	12	4	2	1	2	5	8
BRADFORD C.	8	3	1	0	5	2	2	1	1	4	4
BRENTFORD	24	7	3	2	23	11	3	5	4	16	20
BRIGHTON	16	5	2	1	14	10	2	2	4	6	10
BRISTOL C.	20	5	2	3	13	10	4	4	2	10	7
BRISTOL R.	10	2	3	0	8	5	0	2	3	7	18
BURNLEY	42	12	5	4	46	27	8	5	8	29	34
BURY	42	13	3	5	38	18	5	7	9	31	39
CAMBRIDGE U.	4	2	0	0	5	2	0	2	0	2	2
CARDIFF C.	30	9	5	1	24	5	1	4	10	7	22
CARLISLE U.	10	3	2	0	10	3	2	2	1	8	7
CHARLTON A.	28	9	2	3	23	11	6	1	7	13	24
CHELSEA	60	20	8	2	64	21	7	9	14	34	59
CHESTERFIELD	10	3	2	0	9	3	0	1	4	3	11
COVENTRY C.	48	17	6	1	49	14	10	4	10	29	35
CRYSTAL PALACE	26	10	2	1	27	8	2	7	4	11	16
DERBY C.	68	21	7	6	57	29	10	9	15	46	63
DONCASTER R.	14	4	3	0	11	3	2	3	2	7	10
EVERTON	76	27	8	3	81	38	10	10	18	38	62
FULHAM	40	10	6	4	32	17	8	3	9	33	32
GRIMSBY T.	36	11	5	2	32	11	4	4	10	21	35
HUDDERSFIELD T.	48	10	7	7	34	28	5	5	14	21	41
HULL C.	26	8	4	1	26	9	4	1	8	15	19
IPSWICH T.	32	10	4	2	33	20	7	4	5	26	23
LEICESTER C.	78	22	10	7	94	48	9	15	15	54	73
LINCOLN C.	12	5	0	1	20	7	1	3	2	5	8
LIVERPOOL	72	13	11	12	50	44	4	9	23	23	64
LUTON T.	32	7	5	4	25	18	2	8	6	17	26
MANCHESTER C.	72	18	7	11	57	47	9	4	23	36	69
MANCHESTER U.	64	11	10	11	48	40	8	11	13	30	49
MIDDLESBROUGH	56	15	6	7	65	34	5	9	14	28	49
MILLWALL	6	2	0	1	5	3	1	1	1	5	6
NEWCASTLE U.	62	19	7	5	65	25	8	4	19	36	59
NELSON	2	1	0	0	1	0	0	0	1	1	3
NORTHAMPTON T.	4	1	1	0	6	1	1	0	1	4	2
NORWICH C.	26	7	3	3	21	16	4	3	6	18	26
NOTTINGHAM F.	56	13	10	5	44	23	6	11	11	32	35
NOTTS C.	30	11	3	1	37	7	4	3	8	16	23
OLDHAM A.	16	7	1	0	24	2	1	3	4	12	17
ORIENT	16	5	2	1	12	5	3	1	4	7	10
OXFORD U.	2	1	0	0	1	0	0	0	1	2	5
PLYMOUTH A.	24	6	5	1	27	13	3	2	7	15	22
PORTSMOUTH	40	12	5	3	36	20	5	6	9	26	40
PORT VALE	16	6	1	1	17	6	6	0	2	9	7
PRESTON N.E.	36	7	3	8	31	30	3	4	11	16	38
Q.P.R.	24	5	3	4	22	15	3	5	4	8	11
READING	2	1	0	0	6	2	1	0	0	1	0
ROTHERHAM U.	26	8	1	4	29	18	5	1	7	20	23
SCUNTHORPE U.	8	2	1	1	5	6	2	0	2	6	5
SHEFFIELD U.	50	11	9	5	42	25	6	7	12	32	39

	HOME						AWAY				
	P	W	D	L	F	A	W	D	L	F	A
SHEFFIELD W.	58	16	9	4	56	31	8	4	17	29	53
SHREWSBURY T.	8	2	2	0	6	2	2	1	1	7	8
SOUTHAMPTON	52	16	6	4	51	22	11	5	10	42	40
SOUTH SHIELDS	10	2	1	2	6	4	3	0	2	8	6
STOCKPORT C.	6	2	0	1	6	2	0	1	2	3	6
STOKE C.	70	22	8	5	66	26	11	6	18	48	78
SUNDERLAND	60	15	9	6	52	39	7	5	18	35	57
SWANSEA C.	30	11	3	1	41	15	4	3	8	25	32
SWINDON T.	2	0	1	0	0	0	0	1	0	2	2
TOTTENHAM H.	60	14	10	6	46	32	5	8	17	35	56
WALSALL	4	2	0	0	7	1	0	2	0	2	2
WEST BROMWICH A.	62	15	8	8	53	32	11	5	15	37	50
WEST HAM U.	70	23	7	5	81	41	6	12	17	46	73
WIMBLEDON	4	1	1	0	5	2	1	1	0	5	2
WOLVERHAMPTON W.	68	20	8	6	58	28	9	9	16	36	58
Totals	**2478**	**696**	**318**	**225**	**2322**	**1220**	**324**	**314**	**601**	**1451**	**2161**

OTHER LEAGUES

United also achieved some success in the Yorkshire Midweek League and Northern Midweek League between the two Wars.

The matches were quite often used to test the mettle of reserves and trialists. The experimental nature of the sides meant that both leagues were not taken too seriously and consequently coverage in the newspapers was sporadic.

United's records for the following seasons have been traced:

Yorkshire Midweek League

	P	W	D	L	F	A	Pts	Posn.
1927-28	8	6	1	1	28	10	13	1st
1928-29	8	4	3	1	17	10	11	2nd
1929-30	12	10	0	2	50	17	20	1st
1930-31	14	8	0	6	49	35	16	3rd
1931-32	12	6	1	5	28	24	13	3rd
1932-33	12	5	2	5	28	23	12	4th
1933-34	16	8	4	4	27	21	20	3rd
1934-35	14	8	1	5	43	30	17	1st
1936-37	14	7	0	7	34	29	14	5th
1937-38	14	9	2	3	29	18	20	1st
1938-39	12	11	1	0	29	12	23	1st

Note: United also won the Yorkshire Midweek League in 1924-25

Northern Midweek League

1927-28	16	11	2	3	52	27	24	1st
1929-30	18	10	3	5	58	31	23	3rd
1930-31	16	15	0	1	59	22	30	1st
1931-32	16	11	1	4	60	17	23	2nd

North Midlands Combination League

United entered an 'A' team in the short-lived North Midlands Combination League for the first time in 1957-58. A qualifying cup competition was also run.

1957-58	16	9	2	5	38	26	20	4th
Cup not traced								
1958-59	20	8	6	6	44	33	22	4th
(Cup)	10	7	1	2	29	7	15	1st
1959-60	16	11	3	2	57	26	25	1st
(Cup)	16	9	2	5	37	20	20	3rd
1960-61 (Cup)	Not traced							

LEEDS CITY —

LEAGUE RECORD AGAINST OTHER CLUBS 1905-06 to 1919-20

		HOME					AWAY					
	P	W	D	L	F	A	W	D	L	F	A	Pts
Arsenal	4	0	2	0	2	2	0	0	2	0	3	2
Barnsley	20	6	2	2	16	15	3	1	6	14	22	21
Birmingham	14	5	2	0	14	4	2	1	4	13	16	17
Blackpool	22	7	2	2	16	9	4	1	6	16	18	25
Bolton W.	4	1	0	1	2	2	0	0	2	0	5	2
Bradford	12	3	0	3	12	9	2	1	3	7	10	11
Bradford City	6	0	1	2	1	4	0	1	2	2	8	2
Bristol City	10	2	3	0	7	4	0	2	3	3	9	9
Burnley	16	2	4	2	10	11	1	2	5	10	19	12
Bury	6	3	0	0	8	4	0	3	0	2	2	9
Burton U.	4	2	0	0	5	2	1	1	0	3	1	7
Chelsea	8	0	3	1	3	4	0	0	4	3	14	3
Chesterfield	8	3	1	0	7	0	1	0	3	5	7	9
Clapton O.	20	6	2	2	20	10	1	4	5	5	11	20
Coventry C.	2	1	0	0	3	0	1	0	0	4	0	4
Derby C.	12	3	0	3	15	15	1	1	4	8	20	9
Fulham	16	3	1	4	11	11	2	0	6	6	21	11
Gainsborough T.	14	3	3	1	9	2	1	1	5	6	13	12
Glossop	20	7	0	3	20	11	3	2	5	12	12	22
Grimsby T.	18	7	0	2	29	11	4	1	4	13	16	23
Huddersfield T.	10	4	0	1	13	6	1	1	3	5	7	11
Hull City	22	5	3	3	17	13	1	3	7	14	25	18
Leicester F.	18	5	3	1	24	11	1	3	5	12	25	18
Lincoln C	16	4	3	1	16	8	2	4	2	8	12	19
Manchester C.	2	0	0	1	1	3	0	0	1	0	3	0
Manchester U.	2	0	0	1	1	3	1	0	0	3	0	2
Nottingham F.	10	4	0	1	17	5	1	0	4	5	11	10
Notts C.	2	0	0	1	2	4	0	0	1	0	4	0
Oldham A.	6	1	0	2	7	7	0	0	3	3	12	2
Port Vale	4	2	0	0	5	1	1	0	1	2	3	6
Preston N.E.	4	1	1	0	5	1	0	0	2	2	5	3
Stockport C.	20	6	2	2	25	11	1	3	6	13	21	19
Stoke	2	0	0	1	0	1	0	0	1	1	2	0
Tottenham H.	2	1	0	0	1	0	0	0	1	0	3	2
West Brom A.	12	3	1	2	8	7	0	0	6	3	15	7
Wolves	20	6	3	1	23	10	2	1	7	14	30	20
Totals	388	106	42	46	375	221	38	37	119	217	405	367

HAT-TRICK HEROES

Fifty players have scored a total of 104 hat-tricks for City and United. 86 were scored in the Football League; 10 in the FA Cup; 2 in the League Cup; 6 in European games; 16 were obtained on away grounds (Butler's in a match where the opposition conceded ground advantage). One was registered on a neutral ground, Villa Park.

Most in a Season
United
5 - John Charles 1953-4
City
3 - Billy McLeod 1913-14

Most in a Career
United
11 - John Charles 1949-57 and 1962
City
7 - Billy McLeod 1906-20

Highest in a Game
United
5 - Gordon Hodgson, 1 Oct 1938
City
5 - Billy McLeod, 16 Jan 1915

Home and Away
2 - John Charles v Rotherham U, 1953-4; v Sheffield W, 1956-7

Consecutive Matches
Tom Jennings - 1926 (25 Sep; 2 & 9 Oct)

On Debut
Percy Whipp - 4 Nov 1922

Unusual
Billy Poyntz scored a hat-trick on 20 February 1922. He was married that morning and the previous week had been sent-off.

Note: Tom Jennings' feat of three consecutive hat-tricks has been equalled only once, by Liverpool's Jack Balmer in 1946-7.

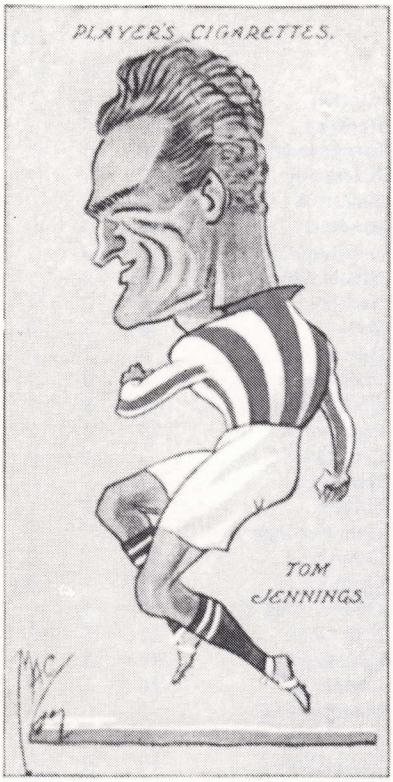

Spectators who arrived at Elland Road late for the wartime game against Sheffield Wednesday on 3 March 1945, missed a crackerjack start. Wednesday arrived only minutes before the 3pm kick-off after picking up team members on the way, but soon made up for lost time. Seconds after the kick-off Frank Herbert, tore through United's defence to score. The ball was returned to the middle and before the game was a minute old, Gerry Henry scored the equaliser. Henry went on to score a hat-trick in United's 4-3 win.

Derby County's legendary forward Steve Bloomer acted as linesman at Elland Road during a friendly between Leeds City and Derby on 25 March 1905 in the season before City were elected to the Football League.

Petticoat power came to Elland Road before women received the right to vote in Parliamentary elections. During the 1910-11 season Leeds City held a couple of 'Ladies' Days' when men were encouraged to take their wives or girlfriends to matches.

Top Twenty League Appearances

1. J. Charlton	628	11. W. Edwards	417
2. W.J. Bremner	585/1	12. T.J. Cherry	393/6
3. P. Reaney	550/8	13. Jack Milburn	386
4. N. Hunter	540	14. G. Sprake	381
5. P.E. Madeley	528/8	15. M.J. Giles	380/3
6. P.P. Lorimer	504/22	16. D. Harvey	349
7. E. Gray	442/13	17. E. Kerfoot	336
8. K.G.A. Hair	447	18. F.T. Gray	327/5
9. E.A. Hart	447	19. W.J. Charles	308
10. J. Dunn	422	20. A.J. Clarke	270/3

Overall Top Twenty Appearances

(inc. League, F.A. Cup, League (Milk) Cup, Europe, Fairs Cup Play-off, Charity Cup and Full Members Cup.)

1. J. Charlton	772	11. K.G.A. Hair	474
2. W.J. Bremner	771/1	12. E.A. Hart	472
3. P. Reaney	737/12	13. D. Harvey	444/2
4. N. Hunter	724/2	14. W. Edwards	444
5. P.E. Madeley	712/13	15. J. Dunn	443
6. P.P. Lorimer	605/27	16. Jack Milburn	408
7. E. Gray	562/8	17. F.T. Gray	396/9
8. M.J. Giles	523/4	18. A.J. Clarke	361/5
9. G. Sprake	506/2	19. E. Kerfoot	349
10. T.J. Cherry	477/8	20. T. Cooper	340/1

Top Ten League Goalscorers

1. P.P. Lorimer	168
2. W.J. Charles	153
3. T.H.O. Jennings	112
4. A.J. Clarke	110
5. C.F. Keetley	108
6. W.J. Bremner	90
7. M.J. Giles	88
8. W.R. Wainscoat	87
9. M.D. Jones	77
10. A.J.E. Hydes	74

Overall Top Ten Goalscorers

(As for appearances)

1. P.P. Lorimer	238
2. W.J. Charles	157
3. A.J. Clarke	151
4. T.H.O. Jennings	117
5. W.J. Bremner	115
6. M.J. Giles	115
7. M.D. Jones	111
8. C.F. Keetley	110
9. J. Charlton	96
10. W.R. Wainscoat	93

JOHN CHARLES

LEEDS UNITED CAREER RECORDS

The following shows appearances and goals scored for each Leeds United player since the club joined the Football League in 1920.

		LEAGUE		*F.A. CUP*		*LGE CUP*		*TOTALS*	
NAMES	*Years*	*Apps.*	*Goals*	*Apps.*	*Goals*	*Apps.*	*Goals*	*Apps.*	*Goals*
ABEL Bobby	1934	1	0					1	0
ADDY Mike	1962	2	0			2	0	4	0
AINSLEY George	1936-47	91	30	6	3			97	33
ALDERSON Tom	1930	4	2					4	2
ALLAN Jimmy	1925-27	70	0	4	0			74	0
ALLEN Jack	1923	2	0					2	0
ARINS Tony	1981	0/1	0					0/1	0
ARMAND John	1922-28	74	23	5	1			79	24
ARMES Sammy	1935-38	79	8	3	1			82	9
ARMITAGE Len	1920-22	48	11	5	3			53	14
ASHALL Jim	1958-60	89	0	2	0			91	0
ASPIN Neil	1981-	106/1	4	9	0	3	0	118/1	4
ATKINSON Joshua	1924-27	52	0	1	0			53	0
BAIRD Hugh	1957-58	46	22					46	22
BAIRD Ian	1984-	44/1	18	1	0	3	0	48/1	18
BAKER Aaron	1927	2	0					2	0
BAKER Jim	1920-25	200	2	8	0			208	2
BAKER Lawrie	1923-24	11	0					11	0
BALCOMBE Steve	1981	1	1			1	0	2	1
BANNISTER Eddie	1946-49	44	1					44	1
BARNES Peter	1981-83	56/2	5	1	0	5	1	62/2	6
BARRITT Ron	1951	6	1					6	1
BATES Mick	1966-75	106/16	4	10/4	1	9/8	1	125/28	6
BATEY Bob	1946	8	0					8	0
BELFITT Rod	1964-71	57/16	17	6/1	3	17/2	5	80/19	25
BELL Albert	1923	1	0					1	0
BELL Tom	1922	1	0					1	0
BELL Willie	1960-67	204	15	24	1	15	1	243	17
BENNETT Willie	1931	10	4	1	0			11	4
BEST Jerry	1920	11	1					11	1
BOARDMAN Billy	1920	4	0					4	0
BREMNER Billy	1959-76	585/1	90	69	6	38	3	692/1	99
BROCK John	1920	6	0					6	0
BROOK Harold	1954-57	102	46	4	1			106	47
BROWN George	1935-36	37	19	4	2			41	21
BROWN Tony	1982-84	24	1					24	1
BROWN Vic	1931	1	0					1	0
BROWNE Bobby	1935-46	110	0	4	0			114	0
BROWNING Len	1946-51	97	42	8	4			105	46
BUCK Teddy	1928	8	0					8	0
BUCKLEY Arthur	1936-39	83	20	3	2			86	22
BULLIONS Jim	1947-49	35	0	2	0			37	0
BURBANKS W. Eddie	1953	13	1					13	1
BURDEN Tommy	1948-54	243	13	16	0			259	13
BURGIN Ted	1958-60	58	0			1	0	59	0
BURNS Kenny	1981-83	54/2	2	3	0	7	2	64/2	4
BUTLER Walter	1920	1	0	2	3			3	3
BUTTERWORTH Aiden	1981-83	54/10	15	6	1	4	1	64/10	17
BUTTERWORTH Frank	1945	0	0	2	0			2	0

NAMES	Years	LEAGUE Apps.	LEAGUE Goals	F.A. CUP Apps.	F.A. CUP Goals	LGE CUP Apps.	LGE CUP Goals	TOTALS Apps.	TOTALS Goals
CALDWELL Terry	1959-60	20	0			2	0	22	0
CAMERON Bobby	1959-61	57	9	2	0	4	2	63	11
CARLING Terry	1960-61	5	0			1	0	6	0
CARR Jimmy	1935	2	0					2	0
CASEY Terry	1961	3	0			1	0	4	0
CASEY Tom	1949	4	0					4	0
CASWELL Brian	1985-	8	0					8	0
CHADWICK Wilf	1925-26	16	3					16	3
CHANDLER Jeff	1979-80	21/5	2	1	0	1	0	23/5	2
CHARLES W. John	1948-62	308	153	19	4			327	157
CHARLTON Jack	1952-72	628	70	52	8	35	7	715	85
CHERRY Trevor	1972-82	393/6	24	28/1	1	35	4	456/7	29
CHISHOLM Ken	1947-48	40	17					40	17
CLARK James	1924	3	0					3	0
CLARK Wallace	1921-22	13	0					13	0
CLARKE Allan	1969-77	270/3	110	43/2	25	13	2	326/5	137
CLARKE J. Harry	1946	14	1					14	1
COATES Walter	1921-22	47	3	3	1			50	4
COCHRANE David	1937-50	175	28	10	4			185	32
COCHRANE Tom	1928-36	244	23	15	4			259	27
COLLINS Bobby	1962-66	149	24	13	0	2	1	164	25
CONNOR Terry	1979-82	83/13	19	6	2	4/2	1	93/15	22
COOPE Dick	1920	0	0	2	0			2	0
COOPER George	1920	0	0	2	0			2	0
COOPER Terry	1963-74	240/10	7	30/1	0	21	2	291/11	9
COPPING Wilf	1930-39	174	4	9	0			183	4
COUTTS Tom	1927	1	0					1	0
COYNE Cyril	1945	0	0	2	0			2	0
CROWE Chris	1956-59	97	27	3	0			100	27
CURRIE Tony	1976-78	102	11	9	0	13	5	124	16
CURTIS Alan	1979-80	28	5	1	0	2	0	31	5
CUSH W. Wilbur	1957-59	89	9	3	0			92	9
DANIELS John	1934	1	0					1	0
DANSKIN Bob	1930-31	5	1	1	0			6	1
DARK Alf	1922	3	0					3	0
DAVEY Nigel	1967-70	13/1	0	1	0	2	0	16/1	0
DAVIES Byron	1953	1	0					1	0
DAWSON Bobby	1953	1	0					1	0
DAY Mervyn	1984-	58	0	1	0	3	0	62	0
DEPEAR E. Roly	1948	4	0	1	0			5	0
DICKINSON Martin	1979-85	100/2	2	6	0	10	0	116/2	2
DONNELLY John	1982-84	36/4	4	1	0	3	0	40/4	4
DOWN Billy	1920-24	96	0	5	0			101	0
DUDLEY Frank	1949-50	64	23	7	4			71	27
DUFFIELD Bert	1920-25	203	0	8	0			211	0
DUGGAN Harry	1926-36	187	45	9	4			196	49
DUNDERDALE W. Len	1938-39	4	0					4	0
DUNN Jimmy	1947-58	422	1	21	0			443	1
DUTHOIT Jack	1945	0	0	2	0			2	0
DUXBURY Tom	1924	3	0					3	0
EDWARDS M. Keith	1971	0/1	0					0/1	0
EDWARDS Walter	1948	2	0					2	0
EDWARDS Willis	1924-39	417	6	27	0			444	6
ELI Roger	1984-85	1/1	0					1/1	0
ELLAM Roy	1972-73	9/2	0	2	0	2	0	13/2	0
ELLSON Merton	1920-21	37	8					37	8
ENTWISTLE Wayne	1979	7/4	2	0/1	0			7/5	2
FAULKNER John	1969	2	0					2	0
FEARNLEY Harry	1946-48	28	0	1	0			29	0
FELL John	1925-26	13	1					13	1
FIDLER Frank	1951-52	22	8	1	0			23	8
FINLAY John	1951	1	0					1	0
FIRM Neil	1979-81	11/1	0					11/1	0

NAMES	Years	LEAGUE Apps.	LEAGUE Goals	F.A. CUP Apps.	F.A. CUP Goals	LGE CUP Apps.	LGE CUP Goals	TOTALS Apps.	TOTALS Goals
FIRTH Joe	1928-34	72	25	3	0			75	25
FITZGERALD Peter	1960	8	0					8	0
FLYNN Brian	1977-82	152/2	11	6/1	0	12	0	170/3	11
FLYNN Peter	1953	1	0					1	0
FORREST J. Bobby	1952-58	119	36	2	1			121	37
FOWLER Alan	1932-33	15	8					15	8
FRANCIS Cliff	1937	1	0					1	0
FRANCIS Gerry	1959-61	46	9	1	0	3	0	50	9
FREW Jimmy	1920-23	96	0	3	0			99	0
FROST Des	1949-50	10	2					10	2
FULLAM Bob	1923	7	2					7	2
FURNESS Billy	1929-36	243	62	14	4			257	66
GADSBY Ken	1936-47	81	0	6	0			87	0
GALVIN Chris	1969-72	7/1	1	0/2	0	1	0	8/3	0
GASCOIGNE Tom	1921-23	20	0					20	0
GAVIN Mark	1982-84	20/10	3			4/1	1	24/11	4
GIBSON Archie	1954-59	165	5	5	0			170	5
GILES M. Johnny	1963-74	380/3	88	61	15	19	1	460/3	104
GOLDBERG Les	1938-46	33	0					33	0
GOLDTHORPE Ernie	1920	6	2					6	2
GOODWIN Freddie	1959-63	107	2	4	0	9	0	120	2
GRAHAM Arthur	1977-82	222/1	37	12	3	22	4	256/1	44
GRAINGER Colin	1960	33	5	1	0	3	1	37	6
GRAINGER Dennis	1945-47	37	5	3	1			40	6
GRAVER Fred	1924	3	0					3	0
GRAY Eddie	1965-83	442/13	52	46/1	5	33/2	6	521/16	63
GRAY Frank	1972-84	327/5	27	27/1	3	30/1	4	384/7	34
GREEN Harry	1930-33	19	4					19	4
GREENHOFF Brian	1979-81	68/4	1	1	0	5	0	74/4	1
GREENHOFF Jimmy	1962-68	88/6	21	10/1	2	12	4	110/7	27
GRIBBEN Bill	1928	3	0					3	0
HAIR K. Grenville	1950-63	443	1	21	1	10	0	474	2
HALLETT Tom	1962	0	0			1	0	1	0
HAMPSON Tom	1938	2	0					2	0
HAMPTON Peter	1972-79	63/5	2	5	1	5/1	0	73/6	3
HAMSON Gary	1979-	126/8	3	10/1	1	4	0	140/9	4
HANKIN Ray	1976-79	82/1	32	1	0	15	3	98/1	35
HARGREAVES Jack	1935-39	46	10	2	1			48	11
HARLE David	1985-	3	0					3	0
HARRIS Carl	1974-81	123/30	26	5	2	7/7	1	135/37	29
HARRIS Joe	1922-25	126	14	8	0			134	14
HARRISON Peter	1949-51	65	9	2	0			67	9
HARRISON Ralph	1949	2	0					2	0
HART Ernie	1920-35	447	14	25	1			472	15
HART Paul	1977-82	191	16	11	1	17	1	219	18
HARVEY David	1965-84	349	0	31	0	38	0	418	0
HASTIE J. Ken	1952	4	2					4	2
HAWKINS Dennis	1966-67	2	0			2	0	4	0
HAWKSBY John	1960-62	37	2	1	0	7	0	45	2
HAWLEY John	1978-79	30/3	16	3	0	6	1	39/3	17
HEATON Billy	1946-48	59	6	1	0			60	6
HENDERSON John	1954-55	15	4					15	4
HENDERSON Tommy	1962-63	24	2	6	0	4	0	34	2
HENRY Gerry	1938-46	44	4	3	1			47	5
HIBBITT Terry	1965-70	32/15	9	1	0	5	0	38/15	9
HILL George	1920	7	0	1	0			8	0
HILTON Joe	1949	1	0					1	0
HINDLE Tom	1945-48	43	2	3	0			46	2
HIRD Kevin	1978-83	165/16	19	6/2	2	7/1	0	178/19	21
HODGKINSON Eddie	1946-47	2	0					2	0
HODGSON Gordon	1936-39	82	51	4	2			86	53
HODGSON John	1945-47	20	0	2	0			22	0

NAMES	Years	LEAGUE Apps.	LEAGUE Goals	F.A. CUP Apps.	F.A. CUP Goals	LGE CUP Apps.	LGE CUP Goals	TOTALS Apps.	TOTALS Goals
HOLLEY Tom	1936-48	164	1	5	0			169	1
HORNBY Cyril	1930-35	88	5	1	0			89	5
HOWARTH J. Tommy	1920-22	45	19	1	0			46	19
HUDSON Billy	1951	4	0					4	0
HUGHES Charlie	1950-51	21	2	2	0			23	2
HUGHES Phil	1983-84	6	0	1	0			7	0
HUMPHREYS Allan	1959-61	40	0	1	0	3	0	44	0
HUMPHRIES Billy	1958-59	25	2	1	0			26	2
HUNTER Norman	1962-76	540	18	65/1	1	39	1	644/1	20
HUTCHINSON George	1955	11	5					11	5
HYDES Arthur	1930-36	127	74	10	8			137	82
IGGLEDEN Ray	1948-54	169	47	12	3			181	50
INGHAM Tony	1947-49	3	0					3	0
IRWIN Dennis	1983-85	72	1	3	0	5	0	80	1
JACKLIN Harold	1921	3	0	2	0			5	0
JACKSON Billy	1925-26	38	2	1	0			39	2
JENNINGS Tom	1924-30	167	112	7	5			174	117
JOHANNESON Albert	1960-69	170/2	48	14	5	8	6	192/2	59
JOHNSON Rod	1964-67	18/4	4	1	1	6/1	1	25/5	6
JOHNSON Willie	1923-27	72	0	1	0			73	0
JONES Alf	1960-61	25	0	1	0	3	0	29	0
JONES Mick	1967-73	215/4	77	36	12	13/1	5	264/5	94
JORDAN Joe	1971-77	139/30	35	16/3	4	9/1	3	164/34	42
KANE Bob	1935-46	58	0	3	0			61	0
KEETLEY Charlie	1927-34	160	108	9	2			169	110
KELLY Dominic	1937	4	0					4	0
KELLY Jack	1934-37	59	17	5	1			64	18
KELLY J. 'Mick'	1934-35	4	0					4	0
KEMP John	1958	1	0					1	0
KENNEDY David	1969	2	1					2	1
KERFOOT Eric	1949-58	336	9	13	1			349	10
KILFORD John	1958-61	21	0			2	0	23	0
KIRBY Dennis	1947	8	0					8	0
KIRK Roy	1950-51	34	1	5	3			39	4
KIRKPATRICK Jim	1925-26	10	0					10	0
LAMBERT Jack	1923	1	0					1	0
LAMPH Tommy	1920	6	0					6	0
LANGLEY E. Jim	1952	9	3					9	3
LAWSON F. Ian	1961-64	44	17	3	1	4	3	51	21
LETHERAN Glan	1974	1	0					1	0
LIDDELL Gary	1972-74	2/1	0			1	0	3/1	0
LININGHAN Andy	1984-85	66	3	2	0	6	1	74	4
LOMAS Albert	1948	1	0					1	0
LONGDEN Eric	1928-30	28	7					28	7
LORIMER Peter	1962-85	504/22	168	56/3	20	41/1	19	601/26	207
LUKIC John	1979-82	146	0	9	0	7	0	162	0
LUMSDEN Jimmy	1966-69	3/1	0					3/1	0
LYDON G. Micky	1954	4	1					4	1
LYON Jack	1920	33	3					33	3
McADAM Dave	1948-49	24	0					24	0
McADAMS Billy	1961	11	3	2	1			13	4
McCABE Jim	1947-53	152	0	9	0			161	0
McCALL Andy	1952-54	62	8	2	0			64	8
McCLUSKEY George	1983-85	57/16	16	4	0	5/3	1	66/19	17
McCOLE John	1959-61	78	45	2	1	5	7	85	53
McCONNELL Peter	1958-61	49	4	2	0	3	1	54	5
McDOUGALL Jock	1934-36	52	0	7	1			59	1
McGEE Jock	1920	0	0	1	0			1	0
McGHIE Billy	1976	2	1					2	1
McGINLEY Billy	1972	0/1	0					0/1	0
McGOLDRICK John	1983	7	0	3	0	2	0	12	0
McGOVERN John	1974	4	0					4	0

NAMES	Years	LEAGUE Apps.	LEAGUE Goals	F.A. CUP Apps.	F.A. CUP Goals	LGE CUP Apps.	LGE CUP Goals	TOTALS Apps.	TOTALS Goals
McGREGOR John	1985	5	0					5	0
McGUGAN John	1960	1	0					1	0
McINROY Albert	1935-36	67	0	4	0			71	0
McKENNA Frank	1956	6	4					6	4
McKENZIE Duncan	1974-75	64/2	27	6/3	2	5	1	75/5	30
McMORRAN Eddie	1948-49	38	6	2	0			40	6
McNAB Neil	1982	5	0	1	0			6	0
McNEISH Sam	1950	1	0					1	0
McNESTRY George	1928	3	0					3	0
McNIVEN David	1975-77	15/7	6			1	0	16/7	6
McQUEEN Gordon	1972-77	140	15	13	1	5	0	158	16
MADELEY Paul	1963-80	528/8	25	64/3	2	49/1	3	641/12	30
MAHON Johnny	1931-35	78	20	6	3			84	23
MAKINSON Jim	1935-39	68	0	2	0			70	0
MANGNALL Dave	1929	9	6					9	6
MANN Jimmy	1971-72	2	0			0/1	0	2/1	0
MARSDEN Jack	1952-58	71	0	4	0			75	0
MARSH Cliff	1948	4	1	1	0			5	1
MARTIN Con	1946-48	47	1	2	0			49	1
MARTIN Geoff	1960	0	0			1	0	1	0
MARTIN Jack	1924	2	0					2	0
MASON Bobby	1923-24	15	0					15	0
MASON Cliff	1961-62	31	0			2	0	33	0
MASON George	1920-22	65	5	1	0			66	5
MAYERS Derek	1961	20	5	2	0	2	0	24	5
MEARS Frank	1925-26	2	0	1	0			3	0
MEEK George	1952-59	196	19	4	0			200	19
MENZIES Bill	1923-31	248	1	10	1			258	2
MILBURN George	1928-36	157	1	9	0			166	1
MILBURN Jack	1929-38	386	28	22	2			408	30
MILBURN Jim	1939-51	208	15	12	2			220	17
MILLER E, George	1950-51	13	1	1	0			14	1
MILLS Don	1951-52	34	9	3	1			37	10
MILLS Fred	1934-38	67	2	3	0			70	2
MITCHELL Ron	1958	4	0					4	0
MITCHELL Tommy	1926-30	142	19	10	2			152	21
MOLLATT Ron	1951-54	17	0					17	0
MOORE Bill	1924	6	0					6	0
MOORE Jim	1921	27	4	1	0			28	4
MOORE Stan	1931-34	78	0	5	0			83	0
MORTON Norman	1947	1	0					1	0
MOSS Jack	1948-50	23	2					23	2
MURRAY Tommy	1960	7	2					7	2
MUSGROVE Bobby	1920	36	2					36	2
NEAL Tom	1931-35	20	0	3	0			23	0
NIGHTINGALE Albert	1952-56	130	48	5	0			135	48
NIMMO Willie	1957	1	0					1	0
NOBLE Alan	1922-24	60	4	3	0			63	4
O'BRIEN George	1956-58	43	6					43	6
O'DOHERTY Eugene	1920	0	0	2	4			2	4
O'GRADY Harry	1932	8	2	1	0			9	2
O'GRADY Mike	1965-69	90/1	12	5	1	5	0	100/1	13
O'HARE John	1974	6	1			1	0	7	1
O'NEILL Jimmy	1973	0	0			0/1	0	0/1	0
ORMSBY Brendan	1985-	12	1					12	1
OVERFIELD Jack	1955-59	159	20	4	0			163	20
PARKER Neil	1977	0/1	0					0/1	0
PARKINSON Keith	1977-80	25/6	0	1	0	4	0	30/6	0
PARLANE Derek	1979-82	45/5	10	2	0	1	0	48/5	10
PARRY Bill	1938	6	0	2	0			8	0
PEACOCK Alan	1963-66	54	27	6	2	2	1	62	30
PETERSON Paul	1969	3/1	0					3/1	0
PEYTON Noel	1957-62	104	17	3	1	9	2	116	20

NAMES	Years	LEAGUE Apps.	LEAGUE Goals	F.A. CUP Apps.	F.A. CUP Goals	LGE CUP Apps.	LGE CUP Goals	TOTALS Apps.	TOTALS Goals
PHELAN Terry	1985-	12/2	0			3	0	15/2	0
POTTS Jimmy	1925-32	247	0	15	0			262	0
POTTS Joe	1921-22	10	0					10	0
POWELL Aubrey	1936-47	114	25	5	0			119	25
POWELL Sam	1920-24	28	7					28	7
POYNTZ Billy	1921-22	29	7					29	7
PRICE Arthur	1945-46	6	0	1	0			7	0
REANEY Paul	1962-77	550/8	6	72/1	3	39	0	661/9	9
REED George	1925-29	141	2	9	1			150	3
RENNIE David	1985-	16	2					16	2
REVIE Don	1958-61	77	11	1	0	3	1	81	12
RICHMOND Joe	1922-24	56	19	4	0			60	19
RILEY Valentine	1926	0	0	1	0			1	0
RIPLEY Keith	1954-57	68	15	2	0			70	15
RITCHIE Andy	1982-	98/7	33	4	1	9	3	111/7	37
ROBERTS Harry	1925-30	84	2	3	0			87	2
ROBINSON David	1926-27	5	0					5	0
ROBINSON Ronnie	1985-	16	0					16	0
ROBSON Cuthbert	1924	17	4					17	4
ROBSON William	1921-22	10	0	1	0			11	0
RODGERSON Ralph	1920-21	27	0	1	0			28	0
ROPER Harry	1932-34	18	3					18	3
ROSS Bobby	1951	5	0					5	0
RUDD Jimmy	1948-49	18	1					18	1
RUSSELL David	1924	9	0					9	0
SABELLA Alex	1980	22/1	2	2	0	2	0	26/1	2
SAVAGE Reg	1934-38	79	0	5	0			84	0
SCAIFE George	1938	9	0					9	0
SCOTT John	1950-54	111	0	3	0			114	0
SEARSON Harry	1948-51	104	0	12	0			116	0
SELLARS Scott	1982-	72/4	12	4	0	4	1	80/4	13
SHACKLETON Alan	1958-59	30	16	1	1			31	17
SHARPE Ivan	1920	1	0					1	0
SHERIDAN John	1982-	111/1	13	3/1	1	6	0	120/2	14
SHERWIN Harry	1921-24	98	2	9	0			107	2
SHORT John	1946-48	60	18	3	1			63	19
SIBBALD Bobby	1966-67	1/1	0					1/1	0
SIMMONDS R. Lyndon	1984-	6/3	3					6/3	3
SISSONS Albert	1925-27	30	1	1	0			31	1
SMELT Alf	1920	1	0	1	0			2	0
SMITH J. Brian	1952	2	1					2	1
SMITH J. Eric	1960-62	65	3	3	0	4	0	72	3
SMITH Len	1922-25	32	0	1	0			33	0
SNODIN Ian	1985-	37	5	1	0	3	2	41	7
SPEAK George	1923-24	28	0	4	0			32	0
SPRAKE Gary	1961-72	381	0	45	0	22	0	448	0
SPROSTON Bert	1933-37	130	1	10	0			140	1
STACEY Alex	1927-33	51	0					51	0
STEPHENSON J. Eric	1934-39	111	21	4	1			115	22
STEVENSON Ernie	1950-51	16	5					16	5
STEVENSON W. Byron	1974-81	88/7	4	5	0	7/1	1	100/8	5
STEWART David	1973-78	55	0	8	0	6	0	69	0
STEWART J. Gordon	1951-52	9	2	2	0			11	2
STILES John	1984-	12/1	1					12/1	1
STORRIE Jim	1962-66	123/3	58	12	3	8	5	143/3	66
STUART George	1920	1	0	2	0			3	0
SUTHERLAND Harry	1938	3	1					3	1
SWAN Jack	1921-24	108	47	8	3			116	50
SWAN Peter	1985-	16	3	1	0			17	3
SWINBURNE Trevor	1985	2	0					2	0
TAYLOR Frank	1949	3	0					3	0
TAYLOR J. Bob	1985-	2	0					2	0
TAYLOR J. Brian	1951	11	0					11	0

NAMES	Years	LEAGUE Apps.	LEAGUE Goals	F.A. CUP Apps.	F.A. CUP Goals	LGE CUP Apps.	LGE CUP Goals	TOTALS Apps.	TOTALS Goals
THOM John	1924	7	3					7	3
THOMAS D. Gwyn	1979-83	79/10	3	4/1	0	9	0	92/11	3
THOMPSON Bob	1920	23	11	2	1			25	12
THOMPSON Nigel	1983-85	2	0					2	0
THOMSON John	1936-38	41	11					41	11
THORNTON Richard	1925	1	0					1	0
TILLOTSON Arthur	1920	2	0					2	0
TONER Jim	1954	7	1					7	1
TOWNSLEY Tom	1925-30	159	2	8	0			167	2
TRAINOR John	1936	3	0	1	0			4	0
TURNBULL Bobby	1925-31	204	45	11	1			215	46
TURNER Charlie	1933-34	13	0					13	0
TURNER John	1935-37	14	0					14	0
TWOMEY Jim	1937-48	109	0	2	0			111	0
TYRER Arthur	1951-53	39	4	3	0			42	4
UNDERWOOD Ben	1928-30	6	0					6	0
VICKERS Peter	1950-55	20	4	1	0			21	4
WAINSCOAT W. Russell	1925-31	215	87	11	6			226	93
WAKEFIELD Albert	1947-48	49	23	1	0			50	23
WALTON Jimmy	1920-22	69	4	2	0			71	4
WATERHOUSE Fred	1920	0	0	2	1			2	1
WATSON Andy	1983-84	37/1	7	1	0	4	0	42/1	7
WEBB Bobby	1953-54	3	0					3	0
WESTON Don	1962-65	68	24	7	1	3	1	78	26
WHALLEY Fred	1921-23	87	0	4	0			91	0
WHARTON C. Norman	1939	2	0					2	0
WHEATLEY Tom	1953	6	0					6	0
WHIPP Percy	1922-26	145	44	9	3			154	47
WHITE Jock	1926-29	102	36	6	2			108	38
WHYTE David	1976	1/1	0					1/1	0
WILCOCKSON E. Stan	1934	4	0					4	0
WILKINS E. George	1949	3	0					3	0
WILKINSON Charlie	1931	3	0					3	0
WILLIAMS Harold	1949-55	211	32	17	3			228	35
WILLIAMS John	1948	1	0					1	0
WILLIAMSON Brian	1962	5	0	1	0	2	0	8	0
WILLINGHAM C. Ken	1946	35	0	1	0			36	0
WILLIS J. George	1953	3	0					3	0
WILSON George	1928	3	0					3	0
WILSON Jimmy	1928	3	0	1	0			4	0
WINDLE Billy	1947	2	0					2	0
WOOD Basil	1920-21	56	2					56	2
WOOD Royden	1953-59	196	0	7	0			203	0
WORSLEY Bert	1934	3	0					3	0
WORTHINGTON Frank	1981-82	32	14			3	1	35	15
WRIGHT Barrie	1962-63	5	0			3	0	8	0
WRIGHT Ronnie	1960	1	0			1	0	2	0
WRIGHT Tommy	1982-	73/8	24	4	3	3/2	1	80/10	28
YORATH Terry	1967-76	120/21	10	14/3	1	10/1	0	144/25	11
YOUNGER Tommy	1961-62	37	0	2	0	3	0	42	0
Own Goals			*66*		*7*		*2*		*75*
TOTALS		**27291/418**	**3773**	**1848/38**	**274**	**946/39**	**138**	**30085/495**	**4185**

LEEDS UNITED

TRANSFER TRAIL

Player	*Posn.*	*Birthplace*	*From*	*To*
ABEL, Robert	FB	Manchester	Man. jun. Ft. Sept 1931	Bradford City, July 1936
ADDY, Mike	WH	Knottingley	Apprentice, May 1962	Barnsley, June 1964
AINSLEY, George	CF	South Shields	Bolton W., Dec 1936	Bradford PA. Nov 1947
ALDERSON, Tom	CF	West Auckland	Huddersfield T, Nov 1930	Luton T. May 1932
ALLAN, Jimmy	FB	Airdrie	Airdrie, June 1925	Third Lanark, 1928
ALLEN, Jack	W	Newburn	Prudhoe Castle, Feb 1922	Brentford, Aug 1924
ARINS, Tony	WH	Chesterfield	Burnley, May 1980	Scunthorpe U, Feb 1982
ARMAND, John	IF	Sabathu, India	West Stanley, Dec 1922	Swansea T, May 1929
ARMES, Sammy	W	New Seaham	Chester, Oct 1935	Wigan, Feb 1939
ARMITAGE, Len	CF	Sheffield	Sheffield W, cs 1920	Wigan Borough cs 1923
ASHALL, Jim	FB	Temple Norm'ton	Hasland O.B., Oct 1951	June 1960
ASPIN, Neil	D	Gateshead	Apprentice, Oct 1982	still at club
ATKINSON, Josh	WH	Blackpool	Blackpool, May 1924	Barnsley, July 1928
BAIRD, Hugh	CF	Monkland	Airdrie, June 1957	Aberdeen, Oct 1958
BAIRD, Ian	CF	Rotherham	Southampton, March 1985	still at club
BAKER, Aaron	WH	Ilkeston	Ilkeston T. Oct 1922	Sheffield W. Dec 1928
BAKER, Jim	WH	Ilkeston	Huddersfield T, Aug 1920	Nelson, June 1926
BAKER, Lawrence	WH	Sheffield	Blackpool, May 1923	Barnsley, March 1925
BALCOMBE, Steve	CF	Bangor, Wales	Home Farm, Oct 1979	Home Farm 1982
BANNISTER, Eddie	FB	Preston	May 1946	Barnsley, July 1950
BARNES, Peter	W	Manchester	West Brom, Aug 1981	Real Betis cs 1982
			Real Betis, Aug 1983	Coventry C, Oct 1984
BARRITT, Ron	CF	Huddersfield	Frickley Colliery, Apr 1951	York City, July 1952
BATES, Mick	M	Doncaster	Apprentice, Sept 1964	Walsall, June 1976
BATEY, Bob	WH	Greenhead	Preston NE, April 1946	Southport, June 1947
BELFITT, Rod	CF	Doncaster	Retford Jnr, July 1963	Ipswich T, Nov 1971
BELL, Albert	FB	Sunderland	West Stanley, Dec 1922	Accrington Stanley, June 1925
BELL, Tom	FB	Usworth	Birtley, March 1922	Southend Utd., June 1925
BELL, Willie	FB	Johnstone	Queens Park, July 1960	Leicester C, Sept 1967
BENNETT, Willie	IF	Manchester	Winsford Utd., Nov 1928	Southport, July 1933
BEST, Jerry	W	Mickley	Newcastle U, July 1920	N.E. Football
BOARDMAN, Billy	IF	Urmston	Eccles, Oct 1920	Doncaster R, cs 1922
BREMNER, Billy	WH	Stirling	Apprentice, Dec 1959	Hull City, Sept 1976
BROCK, John	W	Edinburgh	Edinburgh, Oct 1920	
BROOK, Harold	IF	Sheffield	Sheffield Utd., July 1954	Lincoln C., March 1958
BROWN, Tony	CH	Bradford	Thackley, March 1983	Doncaster R, March 1985
BROWN, George	IF	Mickley	Burnley, Sept 1935	Darlington p/m Oct 1936
BROWN, Vic	FB	Bedford	Bedford, Aug 1929	Coventry C, June 1933
BROWNE, Bobby	WH	Londonderry	Derry City, Oct 1935	Derry City, Sept 1940
			Northern Ireland Dec 1945	York City, Aug 1947
BROWNING, Len	CF	Doncaster	Headingley Rgs, Aug 1946	Sheffield Utd., Nov 1951
BUCK, Teddy	WH	West Stanley	West Stanley, May 1927	Grimsby T, Dec 1929
BUCKLEY, Arthur	W	Greenfield	Oldham Ath, Oct 1936	retired in WWII
BULLIONS, Jim	WH	Stirling	Derby Co., Nov 1947	Shrewsbury T, Sept 1950
BURBANKS, Eddie	W	Bentley	Hull C, July 1953	retired cs 1954
BURDEN, Tommy	WH	Andover	Chester, June 1948	Bristol C, Oct 1954
BURGIN, Ted	G	Sheffield	Doncaster R, Mar 1958	Rochdale, Jan 1961
BURNS, Kenny	WH	Glasgow	Nottm F, Oct 1981	Derby Co., Feb 1984
BUTLER, Walter	IF	Leeds	Leeds Steelworks, Aug 1920	Doncaster R, cs 1921
BUTTERWORTH, Aiden	F	Leeds	Apprentice May 1980	Doncaster R, Aug 1984
BUTTERWORTH, Frank	CH	Barking	Watford 1942	1946
CALDWELL, Terry	FB	Sharlston	Huddersfield T, Dec 1959	Carlisle U, July 1961
CAMERON, Bobby	WH	Greenock	QPR, July 1959	Southend U, Oct 1963
CARLING, Terry	G	Otley	Dawsons, Nov 1956	Lincoln C, July 1962
CARR, Jimmy	CF		Spennymoor, Sept 1935	York C, Jan 1938
CASEY, Terry	WH	Neath	Apprentice, Oct 1960	
CASEY, Tom	WH	Bangor, Ireland	Bangor, May 1949	Bournemouth Aug 1950
CASWELL, Brian	FB	Wednesbury	Doncaster R, Nov 1985	still at club
CHADWICK, Wilf	IF	Bury	Everton, Nov 1925	Wolverhampton, Sept 1926
CHANDLER, Jeff	IF	Hammersmith	Blackpool, Sept 1979	Bolton W, Oct 1981
CHARLES, John	CH/CF	Swansea	School, Jan 1949	Juventus, May 1957
			Juventus, Aug 1962	Roma, Oct 1962
CHARLTON, Jack	CH	Ashington	Ashington W, May 1952	retired May 1973
CHERRY, Trevor	FB/WH	Huddersfield	Huddersfield T, June 1972	Bradford C, p/m Dec 1982
CHISHOLM, Ken	IF	Glasgow	Partick Th. Jan 1948	Leicester C, Dec 1948
CLARK, James	IF	Washington	Newcastle U, July 1924	Swindon T, June 1925
CLARK, Wallace	W	Jarrow	Middlesbrough, May 1921	Birmingham, Mar 1923
CLARKE, Allan	IF	Willenhall	Leicester C, June 1969	Barnsley, June 1978
CLARKE, J. Harry	CF	Broomhill	Darlington, Feb 1947	Darlington, Nov 1947
COATES, Walter	W	Burnhope	Leadgate Park, 1921	Newport Co., Aug 1925
COCHRANE, David	W	Portadown	Portadown, Jan 1937	retired Oct 1950
COCHRANE, Tom	W	New-u-Tyne	St Peters Alb, Aug 1928	Middlesbrough, Oct 1936
COLLINS, Bobby	IF	Glasgow	Everton, March 1962	Bury, Feb 1967
CONNOR, Terry	CF	Leeds	Apprentice Jan 1979	Brighton, Mar 1983
				p/e A. Ritchie

Player	*Posn.*	*Birthplace*	*From*	*To*
COOPE, Dick	FB	Bradford	Laisterdyke, July 1920	1921
COOPER, George	HB		Kimberworth OB, Aug 1920	1921
COOPER, Terry	FB	Castleford	Ferrybridge Ams, July 1962	Middlesbrough, March 1975
COPPING, Wilf	WH	Barnsley	Middlecliffe R, Mar 1929	Arsenal, June 1934
			Arsenal, March 1939	retired
COUTTS, Tom	WH		Dunstan At. Vil. Jan 1927	Ashington
COYNE, Cyril	WH	Barnsley	Barnsley Main, Oct 1944	
CROWE, Chris	IF	New-on-Tyne	Edinburgh Jnr. June 1956	Blackburn Rovers, Mar 1960
CURRIE, Tony	M	Edgeware	Sheffield U, June 1976	QPR, Aug 1979
CURTIS, Alan	F	Rhondda	Swansea C, June 1979	Swansea C. Dec 1980
CUSH, Wilbur	WH	Lurgan	Glenavon, Nov 1957	Portadown, June 1960
DANIELS, John	G	Leeds	Ashton Nat. Oct 1933	Stockport C. June 1935
DANSKIN, Bob	CH	Scotswood	Wallsend, May 1929	Bradford PA, Dec 1932
DARK, Alf	WH	Bristol	Newcastle U, May 1920	Port Vale, June 1923
DAVEY, Nigel	FB	Garforth	Apprentice Feb 1964	Rotherham U, July 1974
DAVIES, Byron	CH	Llanelli	Llanelli, May 1952	Newport C, June 1956
DAWSON, Bobby	FB	South Shields	South Shields, Nov 1953	Gateshead, Nov 1955
DAY, Mervyn	G	Chelmsford	Aston Villa, Feb 1985	still at club
DEPEAR, Roly	CH	Spalding	Boston U, May 1948	Newport Co. June 1948
				p/e Williams
DICKINSON, Martin	D	Leeds	Apprentice, May 1980	West Brom, Feb 1986
DONNELLY John	M	Glasgow	Dumbarton, Mar 1983	Partick Th, June 1985
DOWN, Billy	G	Ryehope	Ashington, July 1920	Doncaster R, Sept 1925
DUDLEY, Frank	IF	Southend	Southend U, Aug 1949	Southampton, Feb 1951
DUFFIELD, Bert	FB	Owston Ferry	Castleford T, July 1920	Bradford PA, Nov 1925
DUGGAN, Harry	W	Dublin	Richmond U, May 1925	Newport C, Oct 1936
DUNDERDALE, Len	CF	Gainsborough	Watford, Mar 1939	Watford, April 1946
DUNN, Jimmy	FB	Rutherglen	Rutherglen Glen. June 1947	Darlington, July 1949
DUTHOIT, Jack	FB	Leeds	Carlton U, April 1945	York C, May 1946
DUXBURY, Tom	WH	Accrington	Preston NE, June 1924	
EDWARDS, M. Keith	WH	Neath	Apprentice, Oct 1969	Swansea C, July 1972
EDWARDS, Walter	W	Mansfield	Mansfield T, Mar 1949	Leicester C. Aug 1949
EDWARDS, Willis	WH	Newton	Chesterfield, Mar 1925	retired
ELI, Roger	WH	Bradford	Apprentice	Wolves, Jan 1986
ELLAM, Roy	CH	Hemsworth	Huddersfield T, Aug 1972	Huddersfield T, July 1974
ELLSON, Merton	IF	Northampton	Frickley Coll. July 1920	Halifax T, May 1922
ENTWHISTLE, Wayne	F	Bury	Sunderland, Oct 1979	Blackpool Nov 1980
FAULKNER, John	CH	Orpington	Sutton U, March 1970	Luton T, March 1972
FEARNLEY, Harry	G	Morley	Bradford PA, Nov 1941	Halifax T, Jan 1949
FELL, John	W	Quebec, Co. Dur.	Durham City, May 1925	Southend U, May 1927
FIDLER, Frank	CF	Middleton	Wrexham, Oct 1951	Bournemouth, Dec 1952
FINLAY, John	W	Glasgow	New Brighton, June 1951	Walsall, August 1953
FIRM, Neil	CH	Bradford	Apprentice, Jan 1976	Peterborough, Aug 1982
FIRTH, Joe	IF	Glasshoughton	Glasshoughton, July 1927	Southend U, June 1935
FITZGERALD, Peter	IF	Waterford	Sparta Rotterdam, Aug 1950	Chester, July 1961
FLYNN, Brian	WH	Port Talbot	Burnley, Nov 1977	Burnley, Nov 1982
FLYNN, Peter	F	Glasgow	Apprentice, Oct 1953	Bradford PA, June 1957
FORREST, Bobby	CF	Rossington	Retford T, Dec 1952	Notts C. Feb 1957
FOWLER, Alan	CF	Rothwell	Whitehall Print. Nov 1927	Swindon T, May 1934
FRANCIS, Cliff	IF	Merthyr Tydfil	Aberawan, Oct 1935	Swindon T, June 1938
FRANCIS, Gerry	W	Johannesburg	Blackpool, July 1957	York City, Oct 1961
FREW, Jimmy	FB	Edinburgh	Hearts, June 1920	Bradford C, June 1924
FROST, Des	IF	Congleton	Congleton T, April 1949	Halifax T, Jan 1951
FULLAM, Bob	IF	Dublin	Shelbourne, May 1923	cs 1924
FURNESS, Billy	IF	New Washington	Usworth Coll. Aug 1928	Norwich C, June 1937
GADSBY, Ken	FB	Chesterfield	Scarborough, Oct 1934	Kings Lynn cs 1948
GALVIN, Chris	F	Huddersfield	Apprentice, Nov 1968	Hull C, Aug 1973
GASCOIGNE, Tom	WH	New-on-Tyne	Scotswood, May 1921	Doncaster R. c/s 1924
GAVIN, Mark	W	Ballieston	Apprentice, Dec 1981	Carlisle U, cs 1985
GIBSON, Archie	WH	Girvan	Coyleston Juv. May 1951	Scunthorpe U, July 1960
GILES, Johnny	IF	Dublin	Manchester U, Aug 1963	West Brom Alb. June 1975
GOLDBERG, Les	FB	Leeds	School, July 1932	Reading, March 1947
GOLDTHORPE, Ernie	CF	Leeds	Bradford C, June 1920	Bradford C, March 1922
GOODWIN, Freddie	CH	Heywood	Manchester U, Mar 1960	Scunthorpe U, Nov 1964
GRAHAM, Arthur	W	Glasgow	Aberdeen, July 1977	Manchester U, Aug 1983
GRAINGER, Colin	W	Wakefield	Sunderland, Aug 1960	Port Vale, Oct 1961
GRAINGER, Dennis	W	Barnsley	Southport, Oct 1945	Wrexham, Dec 1947
GRAVER, Fred	CF	Crayhead	West Stanley, May 1924	Southend U, May 1925
GRAY, Eddie	W/FB	Glasgow	Apprentice, Jan 1961	retired, May 1984
GRAY, Frank	M/FB	Glasgow	Apprentice, Nov 1971	Nottm F. July 1979
			Nottm F. May 1981	Sunderland, June 1985
GREEN, Harry	W	Sheffield	Mexborough Ath, April 1930	Bristol C, May 1934
GREENHOFF, Brian	FB	Barnsley	Manchester U, Aug 1979	Rochdale, Mar 1983
GREENHOFF, Jimmy	F	Barnsley	Apprentice, Aug 1963	Birmingham, Aug 1968
GRIBBEN, Bill	CH	Hunslet	Beeston Hill PC, Aug 1928	
HAIR, Grenville	FB	Burton	Newhall U, Nov 1948	Wellington T, p/m May 1964
HALLETT, Tom	WH	Glenneath	Apprentice, April 1956	Swindon T, July 1963
HAMPSON, Tom	WH	Salford	Droylesden, Nov 1934	
HAMPTON, Peter	FB	Oldham	Apprentice, Sept 1971	Stoke C, Aug 1980
HAMSON, Gary	M/D	Nottingham	Sheffield U, July 1979	

Player	Posn.	Birthplace	From	To
HANKIN, Ray	F	Wallsend	Burnley, Sept 1979	Vancouver W. Mar 1980
HARGREAVES, Jack	W	Rotherham	Sheffield Jun Ft. Aug 1934	Bristol City, Aug 1945
HARLE, David	M	Denaby	Doncaster R, Dec 1985	
HARRIS, Carl	W	Neath	Apprentice, Nov 1973	Charlton A. July 1982
HARRIS, Joe	W	Glasgow	Bristol C, July 1922	Fulham, Oct 1925
HARRISON, Peter	W	Sleaford	Peterborough, Jan 1949	Bournemouth, July 1952
HARRISON, Ralph	W	Clayton-le-Moors	Army Foot. Jan 1949	
HART, Ernie	CH	Overseal	Woodlands, July 1920	Mansfield T, Aug 1936
HART, Paul	CH	Manchester	Blackpool, Mar 1978	Nottm F. May 1983
HARVEY, David	G	Leeds	Apprentice, Feb 1965	Vancouver W, Mar 1980
			Vancouver W, Oct 1980	Vancouver Whitecaps
			Vancouver W, Sept 1982	Partick Thistle, Nov 1985
HASTIE, J. Ken	IF	South Africa	Clyde Ath. Aug 1952	
HAWKINS, Dennis	IF	Swansea	Apprentice, Oct 1964	Shrewsbury T, Oct 1968
HAWKSBY, John	W	York	Apprentice, June 1959	Lincoln C, Aug 1964
HAWLEY, John	F	Withernsea	Hull C, July 1976	Sunderland, Oct 1979
HEATON, Billy	W	Holbeck	Nov 1937	Southampton, Feb 1949
HENDERSON, John	IF	Glasgow	Rotherham U, Mar 1955	
HENDERSON, Tommy	W	Glasgow	St Mirren, Nov 1962	Bury July 1965
HENRY, Gerry	WH	Hemsworth	School, Oct 1937	Bradford PA, Nov 1947
HIBBITT, Terry	W	Bradford	Apprentice, Dec 1964	Newcastle U, Aug 1971
HILL, George	W	Dronfield	Rotherham T, July 1920	
HILTON, Joe	IF	Barmborough	School, Sept 1948	Chester, Aug 1950
HINDLE, Tom	W	Keighley	Keighley T, Sept 1943	York C, Feb 1949
HIRD, Kevin	FB	Colne	Blackburn R, Mar 1979	Burnley, July 1984
HODGKINSON, Eddie	WH	Ilkeston	Dec 1946	Halifax T, July 1948
HODGSON, Gordon	CF	Johannesburg	Aston Villa, Mar 1937	retired 1942 coach/staff
HODGSON, John	G	Easington	Murton Colliery, May 1946	Middlesbrough, Mar 1948
HOLLEY, Tom	CH	Wolverhampton	Barnsley, July 1936	retired cs 1949
HORNBY, Cyril	WH	West Bromwich	Oakengates T, May 1929	Sunderland, Feb 1936
HOWARTH, J. Tom	CF	Bury	Bristol C, March 1921	Bristol R. Nov 1922
HUDSON, Billy	W	Swansea	Pembroke Bor. May 1951	Sheffield U, May 1952
HUGHES, Charlie	W	Manchester	Altrincham, Sept 1950	
HUGHES, Phil	G	Manchester	Manchester U, Jan 1983	Bury, June 1985
HUMPHREYS, Alan	G	Chester	Shrewsbury T, Feb 1960	Mansfield T, Jan 1964
HUMPHRIES, Billy	W	Belfast	Ards, Sept 1958	Ards, Dec 1959
HUNTER, Norman	WH	Eighton Banks	Apprentice, April 1961	Bristol C, Oct 1976
HUTCHINSON, George	W	Castleford	Tottenham June 1953	Halifax T, Aug 1955
HYDES, Arthur	CF	Barnsley	Ardsley Rec, May 1930	Newport C, May 1958
IGGLEDEN, Ray	IF	Hull	Leicester C, 1948	Exeter C, July 1955
			p/e Chisholm	
INGHAM, Tony	CH	Harrogate	April 1947	QPR, June 1950
IRWIN, Dennis	FB	Cork	Apprentice, Nov 1983	Oldham A, May 1986
JACKLIN, Harold	G	Chesterfield	Blackpool, Aug 1920	Doncaster R, cs 1922
JACKSON, Billy	W	Leyland	Sunderland, Sept 1925	
JENNINGS, Tom	CF	Strathaven	Raith Rovers, March 1925	Chester, June 1931
JOHANNESON, Albert	W	Johannesburg	Germiston Col. Apr 1961	York City, July 1970
JOHNSON, Rod	CF	Leeds	Apprentice, March 1962	Doncaster Rv, March 1968
JOHNSON, Bill	G	Sheffield	Wombwell, May 1923	Chester, June 1931
JONES, Alf	FB	Liverpool	Marine, April 1960	Lincoln C, June 1962
JONES, Mick	CF	Worksop	Sheffield U, Sept 1969	retired Oct 1975
JORDAN, Joe	CF	Carluke	Morton, Oct 1970	Manchester U, Jan 1978
KANE, Bob	CH	Cambuslang	St Rochs, Aug 1935	retired, May 1947
KEETLEY, Charlie	CF	Derby	Alv. & Boulton, July 1927	Bradford City, Oct 1934
KELLY, Dominic	CH	Sandbach	Sandbach Ram. Sept 1935	Newcastle U, Nov 1938
KELLY, John 'Mick'	CF	Sandbach	Accrington S, Feb 1935	Barnsley, Oct 1935
KELLY, Jack	CF	Hetton-le-Hole	Newcastle U, Feb 1934	Birmingham, Jan 1938
KEMP, John	W	Clydebank	Clyde, Dec 1957	Barrow, March 1959
KENNEDY, David	CH	Sunderland	Apprentice, May 1968	Lincoln, July 1971
KERFOOT, Eric	WH	Ashton-u-Lyme	Shalybridge Celtic, Dec 1949	Chesterfield, 1959
KILFORD, John	FB	Derby	Notts C, Feb 1959	Tonsbridge, 1961
KIRBY, Dennis	WH	Holbeck	Sept 1942	Halifax T, Aug 1950
KIRK, Roy	CH	Bolsover	Chesterfield Dist. Oct 1948	Coventry C, March 1953
KIRKPATRICK, Jim	FB	Annan	Workington, May 1924	Watford, June 1927
LAMBERT, Jack	IF	Rotherham	Rotherham C, Nov 1922	Doncaster R, Jan 1925
LAMPH, Tommy	WH	Gateshead	Derby C, Feb 1921	retired cs 1922
LANGLEY, Jim	W	Kilburn	Guildford C, June 1952	Brighton, July 1953
LAWSON, F, Ian	CF	Onslow	Burnley, March 1962	Crystal P, cs 1966
LETHERAN, Glan	G	Llanelli	Apprentice, May 1973	Chesterfield, Dec 1977
LIDDELL, Gary	F	Bannockburn	Apprentice, Sept 1971	Grimsby T, March 1977
LINIGHAN, Andy	CH	Hartlepool	Hartlepool, May 1984	Oldham Ath, Jan 1986
LOMAS, Albert	G	Tyldesley	Bolton Jnr Ft, Sept 1948	Mossley, 1949
LONGDEN, Eric	IF	Goldthorpe	Doncaster Rov, Jan 1929	Hull City, Oct 1930
LORIMER, Peter	F/M	Dundee	Apprentice, Dec 1963	Toronto Bliz. Mar 1979
			Vancouver W. Mar 1984	Whitby T, Jan 1986
LUKIC, John	G	Chesterfield	Apprentice, Dec 1978	Arsenal, July 1983
LUMSDEN, Jimmy	WH	Glasgow	Apprentice, Nov 1964	Southend U, Sept 1970
LYDON, Micky	W	Sunderland	Sunderland, June 1954	Gateshead, Nov 1955
LYON, John	IF	Prescot	Hull C, July 1920	Prescot, 1921
McADAM, David	WH	Hereford	Forces, May 1948	Wrexham, May 1950

Player	Posn.	Birthplace	From	To
McADAMS, Billy	CF	Belfast	Bolton W, Dec 1961	Brentford, July 1961
McCABE, Jim	WH	Londonderry	Middlesbrough, Mar 1948	Peterborough U, May 1954
McCALL, Andy	W	Hamilton	WBA, Aug 1952	Halifax T, July 1956
McCLUSKEY, George	F	Hamilton	Celtic, Aug 1983	Hibernian, June 1986
McCOLE, John	CF	Glasgow	Bradford C, Sept 1959	Bradford C, Oct 1961
McCONNELL, Peter	WH	Reddish	Apprentice, April 1954	Carlisle U, Aug 1962
McDOUGALL, Jock	CH	Port Glasgow	Sunderland, Nov 1934	retired cs 1937
McGEE, Jock	FB	Bute	Harrogate, Aug 1920	Hull City, March 1922
McGHIE, Billy	IF	Lanark	Apprentice, Jan 1976	York City. Dec 1979
McGINLAY, Billy	M	Dumfries	Apprentice, Jan 1972	Huddersfield, Sept 1974
McGOLDRICK, John	FB	Coatbridge	Celtic, June 1983	Motherwell, July 1985
McGOVERN, John	M	Montrose	Derby C, Aug 1974	Nottm F, Feb 1975
McGREGOR, John	D	Airdrie	Liverpool (loan) Nov 1985	Liverpool, Nov 1985
McGUGAN, John	CH	Airdrie	St Mirren, Aug 1960	Tranmere R, Feb 1961
McINROY, Albert	G	Preston	Sunderland, May 1935	Gateshead, June 1937
McKENNA, Frank	F	Blaydon	Bishop Auck, July 1956	Carlisle U, Feb 1958
McKENZIE, Duncan	F	Grimsby	Nottm F, Aug 1974	Anderlecht, June 1976
McMORRAN, Eddie	IF	Larne	Manchester C, Jan 1949	Barnsley July 1950
McNAB, Neil	M	Greenock	Brighton (loan) Dec 1982	Brighton Jan 1982
McNEISH, Sam	IF	Bo'ness	Linlithgow Rose, Feb 1951	
McNESTRY, George	W	Chapwell	Doncaster R, Nov 1928	Sunderland, Nov 1929
McNIVEN, David	F	Stonehouse	Apprentice, Sept 1972	Bradford C, Feb 1978
McQUEEN, Gordon	CH	Kilbirnie	St. Mirren, Sept 1972	Manchester U, Feb 1978
MADELEY, Paul	M/D	Leeds	Farsley Celtic, May 1962	retired, May 1980
MAHON, Johnny	W	Gillingham	Doncaster R, May 1930	WBA, Sept 1935
MAKINSON, James	WH	Aspull	Clitheroe, Nov 1935	
MANGNALL, Dave	CF	Wigan	Maltby Coll. Nov 1927	Huddersfield T, Dec 1929
MANN, Jimmy	F	Goole	Apprentice, Dec 1969	Bristol C, May 1974
MARSDEN, Jack	CH	Leeds	Osmondthorpe, Aug 1952	Barrow, March 1959
MARSH, Cliff	IF	Atherton	Winsford U, Sept 1948	Bournemouth, May 1949
MARTIN, Con	WH	Dublin	Glentoran, Dec 1946	Aston Villa, Oct 1948
MARTIN, Geoff	W	New Tupton	Chesterfield, May 1960	Darlington, July 1961
MARTIN, John	W	Gateshead	Darlington, July 1924	Accrington, June 1926
MASON, Cliff	FB	York	Sheffield U, Mar 1962	Scunthorpe, Feb 1964
MASON, George	W	Church Gresley	Frickley, July 1920	Swindon T, June 1923
MASON, Bobby	CH	Whitburn	Whitburn, March 1922	Bristol R, July 1927
MAYERS, Derek	W	Liverpool	Preston NE, June 1961	Bury, July 1962
MEARS, Frank	CF	Manchester	Manchester jnr, April 1924	Barnsley, May 1928
MEEK, George	W	Glasgow	Hamilton Ac. Aug 1952	Leicester C, Aug 1960
MENZIES, Bill	IF	Bucksburn	Mugiemoss, March 1922	retired cs 1934
MILBURN, George	FB	Ashington	Ashington, March 1928	Chesterfield, May 1937
MILBURN, Jack	FB	Ashington	Spen Bl. & Wh. Nov 1927	Norwich C, Feb 1939
MILBURN, Jim	FB	Ashington	Ashington, Nov 1935	Bradford PA, June 1952
MILLER, George	IF	South Africa	Arcadia, W. Prov. Nov 1950	Workington, March 1952
MILLS, Don	CF	Rotherham	Cardiff C, Sept 1951	Torquay U, Dec 1952
MILLS, Fred	WH	Hanley	Port Vale, May 1934	retired cs 1939
MITCHELL, Ron	FB	Morecambe	Morecambe, Nov 1958	
MITCHELL, Tom	W	Spennymoor	Newcastle U, Nov 1926	York C, Sept 1931
MOLLATT, Ron	WH	Edwinstowe	Apprentice, Feb 1950	York C, July 1955
MOORE, Jim	IF	Boldon	Southampton, May 1921	Brighton, June 1922
MOORE, Stan	G	Worksop	Worksop T, Aug 1931	Swansea T, June 1935
MOORE, Bill	G	Sunderland	Seaham Coll. Mar 1924	Southend U, June 1925
MORTON,Norman	CF	Barnsley	Woolley Coll. Dec 1945	
MOSS, Jack	IF	Blackrod	Rochdale, Jan 1949	Halifax T, Jan 1951
MURRAY, Tommy	W	Bellshill	Q of the S, Aug 1960	Tranmere R, March 1961
MUSGROVE, Robert	WH	Silksworth	Durham C, July 1920	Durham C, June 1921
NEAL, Thomas	WH	New Washington	Usworth Coll. Feb 1931	Hull City, May 1936
NIGHTINGALE, Albert	IF	Thrybergh	Blackburn R. Oct 1952	retired 1956
NIMMO, Willie	G	Forth	Alloa Ath, Feb 1956	Doncaster R, March 1958
NOBLE, Alan	W	Southampton	Bournemouth, May 1922	Brentford, May 1925
O'BRIEN, George	IF	Dunfermline	Dunfermline A, Mar 1957	Southampton, July 1959
O'DOHERTY, Eugene	IF	Balloghedrein	Blackpool, Aug 1920	Halifax, Aug 1922
O'GRADY, Harry	IF	Tunstall	Southampton, Aug 1932	Burnley, May 1933
O'GRADY, Mike	W	Leeds	Huddersfield T, Oct 1965	Wolves, Sept 1969
O'HARE, John	CF	Renton	Derby C, Aug 1974	Nottm F, Feb 1975
O'NEILL, Jimmy	D	Belfast	Apprentice, May 1969	Chesterfield, July 1974
ORMSBY, Brendan	CH	Birmingham	Aston Villa, Mar 1976	still at club
OVERFIELD, Jack	W	Leeds	Yorkshire Am, May 1953	Sunderland, Aug 1960
PARKER, Neil	FB	Blackburn	Apprentice Oct 1975	Scarborough, July 1981
PARKINSON, Keith	CH	Preston	Apprentice, Feb 1973	Doncaster R, Dec 1982
PARLANE, Derek	CF	Helensburgh	Rangers, March 1980	Manchester C, Aug 1983
PARRY, Bill	WH		Frickley Coll. Oct 1937	
PEACOCK, Alan	CF	Middlesbrough	Middlesbrough, Feb 1964	Plymouth Argyle, Oct 1967
PETERSON, Paul	FB	Luton	Apprentice, Dec 1966	Swindon T, June 1971
PEYTON, Noel	IF	Dublin	Shamrock R, Jan 1958	York C, July 1963
PHELAN, Terry	FB	Manchester	Apprentice, August 1983	
POTTS, Jimmy	G	Ashington	Blyth Spartans, Feb 1926	Port Vale, May 1934
POTTS, Joe	FB	New-on-Tyne	Portsmouth, June 1921	Chesterfield, June 1923
POWELL, Aubrey	IF	Pontardawe	Swansea (am) Nov 1935	Everton, June 1958
POWELL, Sam	CF	Rotherham	Thornhill, Jan 1921	Sheffield Wed, Mar 1925
POYNTZ, Bill	IF	Tylerstown	Llanelly, May 1921	Doncaster R, Oct 1923
PRICE, Arthur	WH	Rowland's Gill	Consett, Sept 1945	

Player	*Posn.*	*Birthplace*	*From*	*To*
REANEY, Paul	FB	London	Apprentice, Oct 1961	Bradford C, June 1978
REED, George	WH	Altofts	Altofts, Oct 1924	Plymouth Arg, May 1931
RENNIE, David	D	Edinburgh	Leicester C, Jan 1986	still at club
REVIE, Don	IF	Middlesbrough	Sunderland, Nov 1958	retired to manager
RICHMOND, Joe	CF	Shildon	Shildon, Dec 1922	Barnsley, Feb 1926
RILEY, Valentine	IF	Hebburn	Hebburn, Nov 1924	Newport C, Aug 1928
RIPLEY, Keith	WH/IF	Normanton	Apprentice, April 1952	Norwich C, Aug 1958
RITCHIE, Andy	F	Manchester	Brighton, March 1983 p/e Connor	still at club
ROBERTS, Harry	FB	Crofton	Castleford T, Feb 1925	Plymouth A, Nov 1930
ROBINSON, David	FB	Dumfries	Solway Star, May 1926	Southend, May 1928
ROBINSON, Ronnie	FB	Sunderland	Ipswich T, Nov 1985	still at club
ROBSON, Cuthbert	W	High Wheatley	Cockfield Alb, 1924	Southend, May 1926
ROBSON, William	IF	Shildon	Dec 1921	1924
RODGERSON, Ralph	FB	Sunderland	Huddersfield T, March 1921	Wearside League
ROPER, Harry	IF	Romiley	New Mills, Aug 1929	Cardiff C, May 1935
ROSS, Bobby	FB	Wishaw	Cumberland, Aug 1950	Stockport C, June 1954
RUDD, Jimmy	W	Hull	York C, Feb 1949	Rotherham U, Oct 1949
RUSSELL, David	G	Crossgates	Doncaster R, Jan 1925	Watford, Aug 1926
SABELLA, Alex	IF	Buenos Aires	Sheffield U, June 1980	Estudiantes, Jan 1982
SAVAGE, Reg	G	Eccles	Stalybridge, Feb 1931	Q of the S, July 1939
SCAIFE, George	FB	Bradford	August 1936	
SCOTT, John	G	Workington	Workington T, May 1950	
SEARSON, Harry	G	Mansfield	Mansfield T, Jan 1947	York C, Nov 1952
SELLARS, Scott	M	Sheffield	Apprentice, July 1982	
SHACKLETON, Alan	CF	Padiham	Burnley, Oct 1958	Everton, Sept 1959
SHARPE, Ivan	W	St Albans	Glossop, Nov 1920	retired c/s 1923
SHAW, John	G	Stirling	Apprentice, Feb 1971	Bristol C, May 1974
SHERIDAN, John	M	Stretford	Manchester C, Mar 1982	still at club
SHERWIN, Harry	WH	Walsall	Sunderland, May 1921	Barnsley, Mar 1925
SHORT, John	IF	Gateshead	School, May 1937	Millwall, Nov 1948
SIBBALD, Bobby	FB	Hebburn	Apprentice, Jan 1965	York C, Feb 1969
SIMMONDS, Lyndon	F	Pontypool	Apprentice, July 1983	still at club
SISSONS, Albert	W	Kiveton Park	Doncaster R, Oct 1925	Southport, July 1928
SMELT, Alf	FB	Rotherham	Mexborough, July 1920	
SMITH, Eric	WH	Glasgow	Celtic June 1960	Morton, June 1964
SMITH, Brian	CF	South Kirkby	Apprentice, Oct 1951	Bradford PA. May 1955
SMITH, Len	WH	Worcester	Redditch T. May 1921	Bristol R, June 1926
SNODIN, Ian	M	Rotherham	Doncaster R, June 1985	still at club
SPEAK, George	FB	Blackburn	Preston NE, Aug 1923	retired c/s 1925
SPRAKE, Gary	G	Swansea	Apprentice, May 1962	Birmingham C, Oct 1973
SPROSTON, Bert	FB	Sandbach	Sandbach Ram. May 1933	Tottenham, June 1938
STACEY, Alex	WH	London	New Mills, Oct 1927	Sheffield U, Nov 1933
STEPHENSON, Eric	IF	Bexleyheath	Harrogate, Aug 1932	killed in WWII
STEVENSON, Byron	FB	Llanelli	Apprentice, Sept 1973	Birmingham C, March 1982 p/e Worthington
STEVENSON, Ernie	IF	Rotherham	Southampton, Feb 1951	Wisbech
STEWART, David	G	Glasgow	Ayr U, Oct 1973	WBA, Nov 1978
STEWART, Gordon	IF	Inanda, Natal	Parkhill FC, Oct 1951	
STILES, John	M	Manchester	Vancouver W, Apr 1984	still at club
STORRIE, Jim	F	Kirkintilloch	Airdrie, June 1962	Aberdeen Feb 1967
STUART, George	WH	Barrow-in-Furness	Dundee, July 1920	
SUTHERLAND, Harry	CF	Salford	Sedgeley Park, June 1938	Exeter C, May 1947
SWAN, Jack	IF	Easington	Huddersfield T, Nov 1921	Watford, Sept 1925
SWAN, Peter	D	Leeds	Apprentice, July 1983	still at club
SWINBURNE, Trevor	G	East Rainton	Brentford cs 1985	Lincoln C, Feb 1986
TAYLOR, Bob	F	Horden	Horden Colliery, Dec 1985	still at club
TAYLOR, Brian	G	Doncaster	Worksop T, July 1952	Kings Lynn cs 1953
TAYLOR, Frank	W	Magherafelt	Bangor, July 1949	
THOM, John	CF	Kilmarnock	Workington, Aug 1924	Bristol R, June 1927
THOMAS, Gwyn	M	Swansea	Apprentice, July 1975	Barnsley, March 1984
THOMPSON, Nigel	M	Leeds	Apprentice, July 1982	still at club
THOMPSON, Robert	CF	Eldon	Durham C, July 1920	Ashington, May 1921
THOMSON, John	IF	Loanhead	Loanhead Steel, Sept 1934	Grimsby T, Feb 1939
THORNTON, Richard	G	Durham	Bearpark, May 1925	
TILLOTSON, Arthur	FB	Hunslet	Castleford T, July 1920	Castleford T, Sept 1920
TONER, Jim	W	Glasgow	Dundee, June 1954	
TOWNLEY, Tom	FB/CH	Polment	Falkirk, Dec 1925	Falkirk, Oct 1931
TRAINOR, John	CF	Northam-on-Tweed	Ashington, Dec 1935	Southend U, May 1938
TURNBULL, Bobby	W	South Bank	Bradford PA, May 1925	Rhyl Athletic, Sept 1932
TURNER, Charles	CH	Athlone	Stalyb'ge Celtic, May 1933	Southend U, June 1935
TURNER, John	W		Northern R.W. Oct 1935	Mansfield T, Dec 1937
TWOMEY, Jim	G	Newry	Newry T, Dec 1937	retired cs 1949
TYRER, Arthur	W	Manchester	Mossley, Sept 1950	Shrewsbury T, June 1955
UNDERWOOD, Ben	WH	Newton	Doncaster R, May 1928	Coventry C, April 1929
VICKERS, Peter	F	Doncaster	Apprentice, March 1951	Lincoln C, Aug 1959
WAINSCOAT, Russell	IF	Maltby	Barnsley, March 1925	Hull C, Oct 1931
WAKEFIELD, Albert	CF	Pudsey	Stanningley W, Oct 1942	Southend U, Aug 1949
WALTON, Jimmy	WH	Durham	West Stanley, July 1920	Bristol R, Aug 1923
WATERHOUSE, Fred	W	Horsforth	Huddersfield T, Aug 1920	

Player	*Posn.*	*Birthplace*	*From*	*To*
WATSON, Andy	M	Aberdeen	Aberdeen, June 1983	Hearts, Dec 1984
WEBB, Bobby	W	Altofts	Apprentice, April 1951	Walsall, March 1955
WESTON, Don	IF	Mansfield	Rotherham, Dec 1962	Huddersfield T, Oct 1965
WHALLEY, Fred	G	Bolton	Grimsby T, May 1921	Fulham, March 1924
WHARTON, Norman	G	Askham-in-Furness	York City, Aug 1939	retired in WWII
WHEATLEY, Tom	G	Hebburn	Amble, April 1953	
WHIPP, Percy	IF	Glasgow	Sunderland, Nov 1922	Clapton Orient, June 1927
WHITE, Jock	IF	Airdrie	Hearts, Feb 1927	Hearts, Aug 1930
WHYTE, David	M	Dunfermline	Apprentice, March 1977	Hibernian, July 1979
WILCOCKSON, Stan	IF	London	York C, June 1934	Swindon T, May 1935
WILKINS, George	IF	Hackney	Nottingham F, Sept 1949	retired
WILKINSON, Charlie	FB	Medomsley	Consett, Sept 1928	Sheffield U, Oct 1933
WILLIAMS, Harold	W	Briton Ferry	Newport C, June 1949	Newport C, March 1957
WILLIAMS, John	FB	Doncaster	Denaby, Dec 1948	Denaby, Aug 1950
WILLIAMSON, Brian	G	Blyth	Crewe Alex, Dec 1962	Nottm Forest Feb 1966
WILLINGHAM, Ken	CH	Sheffield	Sunderland, March 1947	retired to coach/staff 1948
WILLIS, George	W	Shotton	Evenwood T, March 1953	Hartlepools U, Nov 1954
WILSON, George	IF	Kilmarnock	Huddersfield T, Mar 1929	Chesterfield, June 1930
WILSON, James	G	Garforth	Rothwell Am. Mar 1928	Halifax T, March 1930
WINDLE, Billy	W	Maltby	Denaby U, Oct 1947	Lincoln C, Feb 1948
WOOD, Basil	W	Durham	Crook T, Nov 1920	Sheffield W, June 1922
WOOD, Royden	G	Wallasey	Clitheroe, May 1952	retired 1959
WORSLEY, Bert	W	Stockport	Man. North End, Aug 1932	Fulham, June 1935
WORTHINGTON, Frank	CF	Halifax	Birmingham C, Mar 1982	Sunderland, Dec 1982
WRIGHT, Barrie	FB	Bradford	Apprentice, Nov 1962	New York Rangers, 1964
WRIGHT, Ronnie	IF	Glasgow	Shettleston R, June 1959	St Johnstone, Nov 1960
WRIGHT, Tommy	F	Dunfermline	Apprentice, Jan 1983	still at club
YORATH, Terry	M	Cardiff	Apprentice, April 1967	Coventry C, Aug 1976
YOUNGER, Tommy	G	Edinburgh	Toronto, Sept 1961	retired 1962

Tony Currie races through to score against Coventry.